The Latin American Republics. A General Survey.

BY DR. J. ZIEGNER-URIBURU.

OUR NEIGHBORS.

THIS geographical expression applied to the twenty republics in the New

Costa Rica, Colombia, Bolivia and Mexico] government, four the federal, and one the are the producers of the best coffee; the unitary-federa- ... The reason that so many of ... has adopted the unitary system ... for private enterprises were donated and ... same is true of several other products like the states ha... cacao, vegetable silk (Tarsenin), coca (Bo- is to be found in the influence of the French ... financed in London Berlin and Paris ...

ANNUAL MIDWINTER NUMBER—NEW YEAR'S GREETINGS!

The Times

"Sail on, sail on, sail on and on, and on."

1781 1917

LOS ANGELES

Times

In Seven Parts—172 Pages

PART 1—TELEGRAPH SHEET—16 PAGES

Liberty Under Law—Equal Rights—True Industrial Freedom

MONDAY MORNING JANUARY 1, 1917. PRICE 2½ CENTS | Delivered to Subscribers | At All Hotels and on Railway Trains, On Streets and News Stands, 10 Cents.

Concentrated.

BRITISH MASSED CANNON FIRE MUNITIONS DEPOTS.

German Lines on Somme Suffer Most Intense Bombardment in Weeks.

BY ARTHUR S. DRAPER.

[BY ATLANTIC CABLE AND DIRECT WIRE—EXCLUSIVE DISPATCH.]

LONDON, Dec. 31.—Wrapped in a sheet of flame from the British guns, the German lines along most of the upper portion of the west front endured the most intense bombardment today that they have undergone for weeks. Under the concentrated fire of massed artillery several German munitions depots were wiped out, and south of the La Bassee Canal and along many of the Somme lines the Germans were unable to reply.

At other points along the Somme the duel went on, with the German guns answering on rather more equal terms the rain of shells poured in upon them. South of the Ancre Berlin reports British munitions depots set on fire, although no claim is made of having silenced the opposing artillery.

For infantry operations were attempted today, although the French made a spasmodic attack south of Fleury. This expedition was completely successful, returning with several prisoners and slight casualties among its members.

FRENCH MONOTONY.

Save for the extraordinarily heavy bombardment today there have been no new developments on this front to relieve the monotony of trench warfare. An assertion of the military critic of the Overseas News Agency has, however, brought forth indignant denials from British military authorities. This writer points to the French claim of the repulse of German attacks at Verdun as "another example of the untrustworthiness of French headquarters reports." In support of his statement he declares that valuable French positions were captured by the Germans on the slopes of Hill 304 and on Dead Man's Hill.

"The German answer to the French attacks near Verdun," he concluded, "was given on the plains of Rumania, but notwithstanding this effort, Germany has sufficient forces on the other fronts, as is proved by the successes recently gained."

IN RUMANIA.

In their three drives against Braila, Foscani and the frontier defenses of Western Moldavia—all aimed at the destruction of the outposts of the Sereth line—the Teutons have made further progress. The Russians have been thrown back to the bridgehead of Braila from the south and west and have lost another point of support near Matchin in the Dobrudja. Important positions north of Ramicu-Sarat and in the mountains to the west have fallen before the reinforced units of the invaders.

In the Transylvanian Alps, Von Gerck has extended his hold on the dominating heights. Solymtar height, north of the Uzul Valley, has been wrested from the Czar's troops

(Continued on Second Page.)

PUT PATENTS UNDER DRY BAN.

Newfoundland Dry Law Stops Sales of Many Favorite Remedies.

[BY ATLANTIC CABLE AND A. P.]

ST. JOHNS (N. F.) Dec. 31.—At midnight tonight the whole island of Newfoundland goes "dry," a prohibition act becoming effective. A long list of patent medicines has been placed under the ban. The government has provided a controller through whom medicinal prescriptions will be filled and supplies obtained.

Endurance.

ARMY AVIATORS SUFFER SEVERELY.

BUT TWO MEET WITH MISHAPS IN PILOT TEST.

Five Who Flew from Field at Hempstead, N. Y., Qualify and will Make Longer Flights When the Warmer Weather Sets In, Declare Experts.

[BY A. P. NIGHT WIRE.]

HEMPSTEAD (N. Y.) Dec. 31.—Five of the eight army aviators who flew from the aviation field here yesterday to Philadelphia in a qualification test for government pilot licenses returned today after having suffered severely from the cold on their 115-mile trip at an altitude of from 5000 to 8000 feet. W. P. Blakeley, flight instructor, with C. H. Reynolds as a passenger in a 130-horse-power machine, covered the distance in 72 minutes.

Seven aviators started from Philadelphia on the return trip. But two meet with mishaps. One was Lieut. A. M. Coyle, who was forced to land on Princess Bay, Staten Island, and the other was Sergt. A. L. Kraus, who had engine trouble and had to descend at Redbank, N. J.

While Lieut. Coyle was flying alone at an altitude of 6000 feet his engine went dead over Raritan Bay, between Staten Island and New Jersey. The aviator volplaned, but miscalculated his landing and hit the water. The nose of the aeroplane stuck in the sand in shallow water. Lieut. Coyle, strapped in the machine, was uninjured.

The army aviators will attempt a longer flight when warmer weather sets in, it was announced tonight.

STEEL PLANTS TO OPEN DESPITE STRIKE

[BY A. P. NIGHT WIRE]

PORTLAND (Or.) Dec. 31.—Plans for carrying on their respective fights were being made today by both employers and union leaders involved in the shipbuilding strike, which caused 1400 men to leave their work in two plants here Friday and Saturday. Each side was emphatic in declaring there would be no compromise.

"We shall reopen our plant Wednesday morning," declared Walter Beebe, vice-president of the Northwestern Steel Company. "We shut down Saturday for repairs. We shall continue to operate as an open shop and not otherwise."

Preparations were made today by the striking picket the two plants affected by the strike. Arthur R. Burns, president of the Metal Trades Council, declared there was no present intention of extending the strike to other shipbuilding plants here.

W. H. CROKER SUES FOR EXCESS TAXES.

[BY A. P. NIGHT WIRE.]

SAN FRANCISCO, Dec. 31.—William H. Crocker, multimillionaire banker of this city, has sued Internal Revenue Collector, J. J. Scott for a refund of $11,340, it became known here yesterday. The suit was filed in the United States District Court here and was placed on secret file by special order from Washington, which, it is said, grants Crocker the privilege of avoiding a public recording of the documents in the case.

In the suit Crocker demands Collector Scott return to him $11,340, which he alleges represents losses in bonds and stocks sustained by him which should have been considered in the fixing of the amount of his taxable income.

It is said that if Crocker wins his suit, it will mean that the government will have to refund millions of dollars to income taxpayers throughout the country.

Under rulings from the Treasury Department, exemptions for losses may be allowed only when sustained by a person in the particular business by which he or she earns a living. Collector Scott, it is reported, held that Crocker lost on certain securities in which he dealt and that because he did not incur these losses in the pursuit of the business by which he earns his livelihood, he had no right to a refund.

PORTLAND CLEARINGS BREAK THE RECORD.

[BY A. P. NIGHT WIRE.]

PORTLAND (Or.) Dec. 31.—Portland's total bank clearings for 1916 totalled $649,775,141, the greatest on record. The total for 1915 was $554,446,756.

JOY FIGURES FOR NEW YEAR GAIN IN TRADE STUPENDOUS.

HERE are some of the things 1916 did:

Increased foreign trade of the United States to amazing sum of $7,847,000,000, a gain of $2,500,000,000 over 1915. Exports $5,182,000,000, as large as entire foreign trade in 1915.

With old King Cotton at 20 cents a pound, the South is as prosperous as in ante-bellum days.

It brought the greatest demand for copper ever known. Result, a runaway market. Record production and price.

Increase output of pig iron by 34 per cent. over 1915 and advanced prices from $18.50 to $30 a ton.

Sent the gross business of the railroads above $3,757,000,000, an increase of half a billion over 1915, while net income for the first time in railway history crossed the billion-dollar mark.

Sent wages up 10 per cent. on the average and put them at the highest level in the world's history.

Gave Uncle Sam a gold stock nearly double that of his nearest competitor, France. One billion dollars has been added to the gold stock of the country since the outbreak of the war.

Increased circulation of money from $37.19 per capita to $41.18.

Engagement.

VILLA'S ARMY BATTLES WITH MURGUIA'S FORCES.

Decisive Struggle with Bandits Reported Near Santa Rosalia.

[BY A. P. NIGHT WIRE.]

EL PASO (Tex.) Dec. 31.—Fighting is in progress between the advance guard of Gen. Francisco Murguia's force of 7000 men and Villa's army of at least equal size at a point between Santa Rosalia and Jiminez, according to the reports of passengers arriving here today from Chihuahua city. They said that Villa had dispatched several thousand men into Durango on a recruiting raid, after which it was expected he would advance with his concentrated commands against Chihuahua city again. This rumor, they added, had caused some apprehension among the people of the city.

GARRISON AT CHIHUAHUA.

The garrison now left in Chihuahua city is said to consist of 2000 men. Gen. Francisco Gonzales, late commander of Juarez, is there, preparatory to leaving for the field. Gen Murguia is with his division and is using Santa Rosalia as his base, according to the passengers.

A report is circulating in Chihuahua city that Gen. Miquel Diegues, Governor of Jalisco, who has a reputation as a fighter, and a command of seasoned men from Sonora, is coming north to co-operate against Villa.

Lieut.-Col. Jose Iglesias of the Carranza garrison at Juarez created some excitement on the International bridge late today by shooting a Mexican cab driver in the ear, following a dispute over fare. The colonel was apprehended on the American end of the bridge and sent across the line.

The cab man died later and Col. Iglesias, who was arrested on the Mexican side, will be tried for murder, according to the Juarez commandant.

On a report received by Gen. Jose Murguia that the rebel leaders Tamez, Ochoa and Quevado intended to attack Juarez tonight, outposts and patrols were materially strengthened on the Mexican side. Gen. Bell, acting upon the same report, also increased the American guard tonight along the Rio Grande.

TORREON REFUGEES.

[BY A. P. NIGHT WIRE.]

LAREDO (Tex.) Dec. 31.—Foreign refugees who reached the border today from Torreon, reported that Constitutionalists' garrisons at places in the Torreon district had joined the Villa forces. They said three trainloads of refugees of various nationalities left Torreon one hour before the Villa army appeared there and are slowly working their way toward the border by way of Aguascalientes and San Luis Potosi. The refugees stated the Villa forces were meeting little resistance.

The number of refugees on the three trains reported en route for the border was given as about 1000. Fully 1000 foreigners remained in Torreon, it was said.

Efforts were made in Neuvo Laredo tonight to locate the trainload of refugees.

River guards in this vicinity were reinforced strongly tonight, but there was no official explanation of the unusual precautions. Rumors said revolutionists had demanded the surrender of Nuevo Laredo tomorrow. Military authorities would not discuss the dispatch last night of a six motor mounted machine gun and a motorcycle squad to a point on the Rio Grande, below Laredo, and if there was any attempt at "gun running" across the international boundary into Mexico, it was not announced here.

OCCUPIES MULATO.

[BY A. P. NIGHT WIRE.]

PRESIDIO (Tex.) Dec. 31.—Luis Montoria, a Villa chief with a 100 men, has occupied Mulato, twenty-five miles southeast of Ojinaga, following its evacuation by the Carranza garrison, it was learned here

(Continued on Second Page.)

Determined.

HUNT ORDERS CAMPBELL KEPT OUT BY FORCE.

Clash at Phoenix Capitol is Expected Today When the Governor-elect of Arizona Attempts to Assume Office. Democratic Committee Repudiates the Defeated Candidate's Action.

[BY A. P. NIGHT WIRE.]

PHOENIX (Ariz.) Dec. 31.—Preparations are complete for the inauguration of two men as Governor of Arizona tomorrow. Thomas E. Campbell, Republican Governor-elect, armed with a certification of election, will deliver an inaugural address somewhere about the Statehouse. A guard of six men, who have been on duty at the Governor's office since Saturday, have been instructed by Gov. G. W. P. Hunt, it is said, to keep Campbell away. Gov. Hunt, it was stated tonight, has prepared an inaugural address. The most interesting development of today is the action of the chairman and secretary of the Democratic State Central Committee in sending out a letter to the members of the committee calling for a meeting on January 10 to determine whether the committee shall support the Governor. The letter contains this significant paragraph:

"We believe the welfare of the Democratic party and of this State to be beyond the personal wishes of any officeholder or candidate, and we are firmly convinced that its welfare as a party as well as the interests of the State are seriously affected by the expressed intention of Gov. Hunt to refuse to surrender his office to Campbell."

The town is filling up with out-of-town adherents of both Campbell and Hunt and there are threats of a clash tomorrow in the Capitol Building. The police and Sheriff's office are taking measures to meet any disorder.

Counsel for Campbell stated tonight that on Tuesday the matter would be taken into the courts in order that it may be determined who shall be the de facto Governor at the time of the meeting of the Legislature on January 8.

PHILADELPHIA MAKING MONEY.

United States Mint so Busy All Past Records are Broken.

[BY A. P. NIGHT WIRE.]

PHILADELPHIA, Dec. 31.—Breaking all its coinage records, the Philadelphia mint during 1916 produced 238,469,769 domestic coins in denominations ranging from one cent to half dollars and valued at $9,344,266. An unprecedented demand for dimes, nickels and pennies will keep the plant running day and night until early summer.

Gold, silver and nickle coins totalling 31,376,328 pieces were minted for Central and South American governments.

Smoke or Fire?

LAWSON WANTS TO CONVINCE WILSON.

ASKS INQUIRY BEFORE WALL STREET BLOCKS PLAN.

Asserts Complete Exposure of Man Responsible for Leaks will Result with Sudden Drop in Living Costs Following Congressional Investigation.

[BY A. P. NIGHT WIRE.]

BOSTON, Dec. 31.—An offer to convince President Wilson in an hour's interview of the wisdom of suggesting to Congress an immediate investigation of stock market manipulations of the last two years, is contained in a letter from Thomas W. Lawson of this city to Congressman Robert L. Henry, chairman of the House Committee on Rules, made public tonight.

The letter, which is in response to the Congressman's request for information as basis of an inquiry into a leak from Washington to Wall street in connection with the peace note of President Wilson, asserts an investigation would disclose the operations of a great "false news maker" aiming at "the complete befuddling of the American people to the real vitals of the hour."

In the letter Mr. Lawson renews previous statements that the so-called leak of last week was one of a series through which he says, "The American people were robbed of hundreds of millions of their savings and a particular few beneficiaries secured some sixty odd millions of direct plunder, some of which was 'split' with important people." Other similar leaks are coming, the letter predicts.

The letter suggests that Congress appoint a committee of investigation with powers and that the committee begin its investigation immediately in New York before books, papers and other records can be destroyed. The result, according to the letter, might be a sudden drop in the cost of living and "the complete exposure of the man who sailed to Germany, 'Give me fifty millions of margins and I'll end the war by making it impossible for the Allies to finance themselves;' of his trip to the Emperor for the perfecting of his scheme; of the return in an undersea boat of forty millions of American securities; of the smashing of the market and the dividing of the profits of over $50,000,000 and the beginning of a new smashing leak campaign."

CLIFF DWELLERS IN NEW YORK TO STRIKE.

[BY A. P. NIGHT WIRE.]

NEW YORK, Dec. 31.—A strike of tenants against an increase of $1 a month in rent of 300 apartment and tenement houses in the Bronx was begun today. Heads of 300 families signed a declaration they would stand together and suffer eviction rather than pay the increase, which becomes effective tomorrow.

A plan was formulated whereby families will take refuge in the homes of friends if dispossess proceedings are instituted by landlords and a fund was started to meet the expenses of legal proceedings.

The women who attended the meeting were urged to constitute themselves pickets to warn prospective tenants against renting an apartment from which one of their number had been evicted.

FIND ARTIST MODEL WITH THROAT CUT.

[BY A. P. NIGHT WIRE.]

PHILADELPHIA, Dec. 31.—The body of Grace Roberts, a young artist's model, was found late last night in her room in an apartment-house. Her throat had been cut and she had been badly beaten. Everything in the room was in disorder. The police are looking for a young man who is said to have been a frequent caller upon the girl.

FREEDING'S BODY FOUND.

[BY A. P. NIGHT WIRE.]

SEATTLE, Dec. 31.—The body of Conrad Freeding, former Territorial Senator from Nome, Alaska, who was lost in a blizzard on the trail near Kougarck Hot Springs, Seward Peninsula, December 8, was found by searchers two days later. Freeding had been frozen to death. News of the discovery of the body arrived here by mail yesterday.

Parley.

BERLIN MAY TALK PEACE ON ALLIES' CONDITIONS.

Negotiations are Predicted on Basis of Reparation and Restitution.

BY ARTHUR S. HENNING.

[BY DIRECT WIRE—EXCLUSIVE DISPATCH.]

WASHINGTON BUREAU OF THE TIMES, Dec. 31.—Germany stands ready to discuss peace with the Allies on the conditions they have named in their reply to the overtures of the Teutonic powers.

This is the official German view of peace prospects authoritatively stated to me tonight.

German officials believe that their government will declare, either publicly or confidentially to President Wilson, the willingness to negotiate further for the termination of the war, taking into full consideration the Allies' demands for restitution of conquered territory, reparation of injured belligerents and guarantees for the future preservation of peace.

If the German overtures do not lead to peace, it is stated, it will be because the Allies are unwilling to declare the great struggle a deadlock and are bent upon continuing the war in the hope of dictating a victor's terms.

ENTENTE PREDICTION.

Entente diplomats opine that any further move by Germany will be a bluff and a sham, as the Allies' note characterized the Berlin overtures, and predict that the Teutonic powers will show themselves unwilling to meet unequivocally the conditions named by the Entente. In one place the Entente reply says that the conduct of Germany requires "penalties, reparation and guarantees" and in another asserts "that no peace is possible so long as they (the Allies) have not secured reparation for violated rights and liberties, the reconstitution of the principle of nationalities and of free existence of small states; so long as they have not brought about a settlement calculated to end, once and for all, forces which have constituted a perpetual menace to the nations and to afford the only effective guarantee for the future security of the world."

The German view is that the Teutonic powers are ready to discuss reparation—mutual reparation. They are willing to make reparation for the violation of Belgian neutrality if the Allies will make reparation for the violation of Greek neutrality.

Germany, it is stated, yields nothing to the Allies in recognizing the principle of nationalities and the free existence of small states," and proposes that the peace discussion shall include not only German treatment of Belgium, but the Allies' treatment of Greece.

Likewise Germany asserts readiness to discuss guarantees for the future security of the world, including the freedom of the seas, disarmament and a league to enforce peace.

REJOINDER UNCERTAIN.

Whether the Berlin government will render a rejoinder directly to the Allies is uncertain. It is believed here that Germany will make no move until the Allies answer President Wilson's peace appeal and that Berlin's course will be determined largely by the character of that communication.

That Germany, however, will take a further step to bring about peace negotiations either publicly or privately is regarded as a foregone conclusion. In fact, it would cause no surprise even in official German circles if Berlin were to proclaim to the world the general conditions upon which it is proposed to discuss peace.

It is pointed out that if Germany declines to answer the Allies in the spirit of still being willing to negotiate a cessation of hostilities, she would lend color to the charges her enemies that her peace move is not sincere and is only a war maneuver.

According to the German viewpoint the Allies' reply is a hypocritical misrepresentation of the causes of the war, put forth for home consumption, and having nothing to the fact that a bloody and useless war is in progress which might be stopped if there is any possible way of doing it. The Germans blame the Allies and particularly Sir Edward Grey for precipitating the war but confess that their charges are of ancient history and utterly foreign to the question of how peace can be achieved now.

If one eliminates the charges against Germany, it is pointed out, the Allies' reply leaves the way open for further negotiation and it is deemed certain that Berlin will take advantage of this opening to make another advance toward an agreement with the Entente.

Crisis.

GREEK KING ANNOUNCES SITUATION IS DESPERATE.

Hurries Transports Southward, Hoping Entente Blockade will Soon be Lifted—Constantine Sends a Reply to President Wilson, Reciting His Country's Trials, Urging Efforts to Aid Peace Measures.

[BY ATLANTIC CABLE AND A. P.]

ATHENS, Dec. 29 (via London, Dec. 31, 6:35 p.m.)—A Cabinet meeting today at which the King presided, discussed the situation in the country, which is desperate, according to dispatches from the interior.

The King has instructed the General Staff to hasten the transport southward of the Thessalon Company. The General Staff informs the Associated Press that transportation of the troops should be completed by January 5, whereupon the government hopes the Entente blockade will be lifted.

King Constantine summoned Garrett Droppers, the American Minister to the palace this morning and communicated to him the text of the Greek reply to President Wilson's peace note, the text of which follows:

"I wish to express, Mr. President, feelings of sincere admiration and lively sympathy for the generous initiative you have just taken with the view to ascertaining whether the moment is not propitious for a negotiable end of the bloody struggle raging on earth.

"Coming from the wise statesman who, in a period so critical for humanity, is placed at the head of the great American republic, this humanitarian effort, dictated by a spirit of high political sagacity and looking to an honorable peace for all, cannot but contribute greatly towards hastening re-establishment of normal life and assuring through a stable state of international relations the evolution of humanity towards that progress wherein the United States of America always so largely shares."

Then follows a recital of the trials Greece has suffered from the war, which, on account of the censorship it is useless to attempt to cable. The King's message ends as follows:

"Such are the conditions in which your proposals find my country. This short and necessarily incomplete recital is not made with the purpose of criticism of the cruel blows at her sovereignty and neutrality from which Greece has been forced to suffer for the effects. I have merely wished to show you, Mr. President, how much the soul of Greece at this moment longs for peace and how much it appreciates your proposals which constitute so important a step in the course of the bloody world tragedy of which we are witnesses. (Signed) "CONSTANTINE."

The Greek government also will make a formal reply, which will associate Greece with the proposals of President Wilson.

IRISHMEN TO RESIST COMPULSORY SERVICE.

[BY A. P. NIGHT WIRE.]

NEW YORK, Dec. 31.—Prediction that another revolution in Ireland is certain unless peace is restored "very soon" was made by John D. Moore, secretary of the Friends of Irish Freedom, in a statement issued tonight as a protest in behalf of Irish nationalists against an alliance such as is proposed by the League to Enforce Peace.

Speaking in the name of his organization, Mr. Moore declared no small nation ever had achieved its freedom "except by participating in a general war and making an alliance with its oppressors' enemies."

He asserted any attempt to force Irishmen into the British army "will be resisted to the death." It is expected, he said, that the Irish will receive assistance from "their great ally, Germany."

URGE WORKERS TO TOIL ON NEW YEAR'S.

[BY A. P. NIGHT WIRE]

HALIFAX (N. S.) Dec. 31.—The present delivery of shells from Canadaian munitions factories is below the quantity promised, it was learned today from an appeal issued by the Imperial Munitions Board, urging every munitions worker to sacrifice the New Year's holiday. The appeal urges the men and women workers to devote themselves on the holiday "with increased energy and unstinted time to the task of additional output."

THE WORLD'S NEWS IN TODAY'S TIMES.

The Foremost Events of Yesterday: (1) Mexico. (2) The Peace Outlook. (3) Tremendous Increase in Mining. (4) Congress. (5) Revive Somme Offensive. (6) Laymen Issue Peace Warning.

INDEX.

PART I.

1. Berlin May Talk Peace.
2. Depend on Reply to Wilson.
3. Three Billions Mines Output.
4. In the Field of Sport.
7. Other Sporting News.
8. News from Southland Counties.
9. Classified Advertisements.

PART II.

1. Millions for Improvements.
2. City-owned Ships Urged.
3. At the Churches Yesterday.
4. Editorials: Pen Points.
5. "It's a Palace," quoth Brown.
6. Real Truth on Power Bonds.
7. Remember Children of Parish.
10. Mines and Mining.
11. In the Financial World.
12. At the Theaters This Week.

SUMMARY.

THE SKY. Partly cloudy. Wind at 5 p.m., southwest; velocity, 6 miles. Thermometer, highest, 59 deg., lowest, 42 deg. Forecast: Generally unsettled weather. For complete weather report see last page, Part I.

THE CITY. It was expected 200,000 persons would see the Tournament of Roses at Pasadena today.

Construction of the new Salt Lake branch line from Pico station to Santa Ana was to begin tomorrow.

A melodramatic youth surrendered himself to the police because, he said, hold-ups and bad checks had not yielded enough money.

Wholesalers and bankers got behind a project for a line of municipal-owned steamships for Los Angeles.

Expecting a travel rush, an Angeles Mesa man making of old box cars a tourist hotel in the Owens Valley.

The Property Owners' League that will fight the proposed power purchase bonds announced it will open headquarters tomorrow.

SOUTHERN CALIFORNIA. Beggar wearing a dress suit creates something of a sensation in Pasadena.

Cotton crop in the section tributary to Calipatria will be one of the largest known in the history of the valley.

Russian crew missing with their boat on a fishing expedition returns after a very thrilling experience.

PACIFIC SLOPE. Prof. Howieson of the University of California died at Berkeley.

GENERAL EASTERN. Chicago enjoyed a one-hour New Year's Eve celebration.

A beautiful artist's model found with throat cut in Philadelphia.

Hamilton W. Mabie, litterateur, long associate editor of the Outlook, dies at home.

An American association has purchased the birthplace of Lafayette in France as a memorial.

WASHINGTON. It may be necessary for the President to call an extra session of the new and uncertain Congress to secure action on his railroad labor bills.

MEXICO. Additional forces have been sent to guard Mexico City.

Announced that Gen. Fortunato has been ordered to bring all available de facto troops to Mexico City immediately.

Gen. Muguia's forces have clashed with Villa near Santa Rosalia.

FOREIGN. King Charles was crowned at Budapest as Hungary's new monarch.

THE GREAT WAR. The Situation to Date: The Russians have been forced to give up a point of support east of Braila.

Mackensen continues his drive northward toward the Danube.

Germans are making progress in their drive on the Moldavia-Transylvania front.

COMMENT ON THE SITUATION.

The dawn of 1917 finds the belligerent armies virtually deadlocked everywhere except in Rumania. It finds also in the air a suggestion by the Teutonic Allies that they are ready to discuss peace, but the Entente Allies have signified their determination to continue fighting until their demands are complied with. The war map in the main theaters of the war shows, at numerous points, material changes in the lines as they stood a year ago. On the front in France the Germans in the Somme region have been driven back over points of considerable size while the Germans in the Verdun sector made notable gains, but later lost a part of them through a French counter-offensive. The Italians have advanced their line on the east closer to Trieste and the Entente Allies operating from Saloniki have placed the Serbians on their native soil again and also have pushed forward their line at various points in Macedonia. A great drive begun in June by the Russians from the Pinsk marshes to the Carpathians was successful and much terrain in Galicia and Bukowina was captured.

There is a report that Villa's bandits are engaged in a decisive battle with Gen. Murguia's forces near Santa Rosalia. Other reports indicate that there is considerable fighting elsewhere in Mexico and the de facto forces in Mexico City have been increased.

HINT TO READERS: It is a mistake to jump at the wrong conclusion that all, or the greater part, of the more important news is to be found on the first page, unless it contain it. Consult the index and the Summary, then read the entire paper and then get all the news of the day.

lighted and ventilated, meeting the wishes of the traveling public in practically every respect.

STREET CARS AND SUBWAYS.

The largercities are provided with up-to-date systems of electric cars and wherever the exigencies of traffic demand it, the disposition is to electrify the street railways. The city of Buenos Aires has a most elaborate system of electric railways; lately the underground system was inaugurated, which is regularly held congresses with a programme far more comprehensive in scope. In the year 1906, at the session of the Latin American Scientific Congress, held in Santiago de Chile, the United States was represented, and to signalize the entrance of that country into intellectual fellowship with the other twenty nations of the New World, the name of these meetings was changed to Pan-American Scientific Congress.

ments; the educational institutions are regularly subject to the control of the Minister of Public Instruction.

Everywhere primary instruction is free, and, if the parents of the children are too poor to pay for school supplies, they are furnished free of charge. The law makes attendance at the primary schools compulsory up to a certain age.

Latin American universities are organized on the European plan, including a number of technical schools. Law, medicine and ec-

Costa Rica, Colombia, Bolivia and Mexico] government, four the federal, and one the are the producers of the best coffee; the unitary-federa- ... The reason that so many of ... has adopted the unitary system ... for private enterprises were donated and ... same is true of several other products like the states ha... cacao, vegetable silk (Tarsenin), coca (Bo- is to be found in the influence of the French ... financed in London Berlin and Paris ...

Interest in Washington Now Centers on Answer of Allies to President's Peace Note.

Prospect.

NEGOTIATIONS DEPEND ON REPLY TO WILSON.

Entente may Leave the Way Open for a Pacific Discussion.

[BY A. P. NIGHT WIRE.]

WASHINGTON, Dec. 31.—Opinion as to the effect of the unfavorable Entente reply to the peace proposals of the Central Powers varies widely here, but in all quarters interest centers upon the Allies' answer to the President's note, in which peace advocates hope to find an opening for negotiations.

Secretary Lansing announced that the Entente reply had not been cabled for delivery to Germany and her allies and that the State Department had received the official text of the Spanish note refusing to join in a peace movement at this time. It is understood that the Entente note will go forward just as soon as the task of checking for errors in cable transmission has been completed.

Publication of the Spanish note gave the American public its first intimation that copies of the President's note to the belligerents proposing a discussion of peace terms had been accompanied, when delivered to neutrals, with a suggestion that action of the United States be supported. Whether such a suggestion went with copies to all neutrals is not known, as officials do not even admit that it was done in the case of Spain. The action of the Spanish government in giving out its reply for publication prior to its receipt here caused surprise.

VIEW ON REPLY.

Some officials think Germany will not fail to respond to the Entente reply, if only to answer the charges contained in it; others believe the reply leaves little if any room for further Teutonic advances. The German Embassy takes the latter view and holds that hope for restoration of peace at this time depends almost entirely upon how the Entente replies to President Wilson's suggestions.

If the forthcoming communication from the Allies holds out the slightest hope that a conference of belligerents ultimately may result it is said that the terms of the Central Powers may be given confidentially to President Wilson.

Spain's suggestion that "it would be opportune to declare with regard to an entente of the neutral powers for the defense of their interests" contains the first formal proposal to this country for joint neutral action. Many neutrals have made similar pleas privately, notably Spain herself, in connection with the submarine situation. The United States heretofore has steadfastly opposed joint action of any kind. President Wilson tonight received New Year's greetings from many of the rulers of the world, including King George of Great Britain, Emperor William of Germany, King Victor Emmanuel of Italy, King Gustave of Sweden and several Presidents of South and Central American republics. Others are expected tomorrow.

SUGGESTION FROM SWEDEN.

The only one with reference to peace received tonight was from the King of Sweden. It follows:

"I beg you to accept my best wishes for the New Year. I am happy to join your noble peace action."

This message went further than that of the Swedish government, received last week. The note from the government expressed "deepest sympathy" with all efforts to end the war, but refrained from offering cooperation.

Success.

KAISER PRAISES ARMY FOR YEAR OF VICTORIES.

[BY ATLANTIC CABLE AND A. P.]

BERLIN, Dec. 31, (via London, 8:35 p.m.)—Emperor William has issued the following order, addressed to the army and navy:

"Again a year of war lies behind us, with hard fighting and sacrifices, rich in successes and victories. The forces which our enemies put in 1916 have been foiled. All their assaults east and west have collapsed owing to our bravery and devotion.

"Your recent triumphal march through Roumania has by Divine Providence again added imperishable laurels to your banners. God also in the future will be with us."

Address.

CLERGY ISSUE WARNING ON PREMATURE PEACE.

[BY A. P. NIGHT WIRE.]

WASHINGTON, Dec. 31.—In a signed document addressed to the nation, more than fifty prelates and laymen of various denominations representing many sections of the country have united in a warning against what they declare may be a premature peace in Europe which "may bring a curse instead of a blessing."

Among the signers to the document, made public here today, are Lyman Abbott, President J. G. Hibben of Princeton; former Atty.-Gen. Bonaparte, Winston Churchill, the author; President King of Oberlin College; Gifford Pinchot, George Wharton Pepper, Philadelphia; the Rev. William A. (Billy) Sunday, James M. Speer, chairman of the laymen's missionary movement; the Rev. C. K. Nelson, Episcopal Bishop of Atlanta; the Rev. Joseph F. Berry, Methodist Episcopal Bishop of Philadelphia; the Rev. Philip M. Rhinelander, Episcopal Bishop of Pennsylvania; the Rev. Lawrence, Episcopal Bishop of Massachusetts; the Rev. Harry E. Foedyke, of the Union Theological Seminary; the Rev. Charles Anderson, Bishop of Chicago, and the Rev. William T. Manning, rector of Trinity Church, New York.

The address declares the Christians of America should consider the right or wrong of the occupation of Belgium, Poland and Serbia, the Armenian massacres, the destruction of merchant ships, the hardships of Jews and Syrians, the "attempt to array Moslem against Christian in holy war," and to be reminded that "peace is the triumph of righteousness, and not the mere sheathing of the sword."

It further declares that the signers "view with some concern the organized and deliberate efforts now being made as to stampede Christian sentiment as to create a public opinion blindly favorable to stopping hostilities without consideration of the issues which the war involves."

QUIET NEW YEAR'S EVE AT SAN FRANCISCO.

[BY A. P. NIGHT WIRE.]

SAN FRANCISCO, Dec. 31.—Nineteen sixteen glided to its finish without creating much stir as far as San Francisco was concerned. Horns were crowded, but there was little there were more people than usual on the streets and the restaurants were crowded but there was little about the celebration to suggest the New Year's eves for which San Francisco is famous. The fact that it was Sunday night and that rain threatened were probably the modifying factors.

Watch night services were held in many of the churches, but the confetti venders said business was poor and the police proclaimed the death of 1916 the most peaceful at which they had ever officiated in San Francisco.

THE SUPREMACY OF "THE TIMES"

Its Lead as an Advertising Medium Clearly Demonstrated.

Concurrent with other important events in Southern California, the closing of the old year marks a big lead in the volume of paid advertising printed in The Times over all its rivals.

Again, careful investors and buyers of newspaper publicity in this section of the country during the past year have demonstrated their faith in The Times by inserting more separate advertisements and more liberal space in its advertising columns than in those of any other newspaper.

The merchant who uses pages to exploit his goods and the individual who offers to sell, or wants to purchase anything, are agreed as to the certain results accruing from advertising in The Times. It is as indispensable to one as to the other, proving it to be the most efficient advertising medium in California.

The following tabulated statement indicates concisely the preeminence of The Times in Los Angeles:

ADVERTISING IN LOS ANGELES NEWSPAPERS FOR 1916.

	Lines.
THE TIMES	12,146,574
Second morning newspaper	9,906,288
Third morning newspaper	7,596,526
First evening newspaper	6,995,585
Second evening newspaper	6,744,082
Third evening newspaper	3,028,494

Further evidence of The Times being the logical and economical medium in reaching the masses is the fact that it continues to print more "liner" or "want" advertising than any other two newspapers on the Pacific Coast. An incomparable record, proving beyond all controversy its peerless supremacy in the advertising field.

Fire Depots.

(Continued from First Page.)

and the Teutons have forged ahead on both sides of the Oituz Valley and in the Putua and Zabala valleys.

The Teutons have recently received heavy reinforcements in this sector, according to Petrograd, which admits the retirement of the Russians to new positions. On the upper Sushitza the Rumanians were defeated badly, the Russian statement adds, losing a large number of prisoners and a machine company. Near Kosa, on the upper Putna River, the troops of King Ferdinand lost several heights after a desperate struggle in which the contested positions changed hands many times.

The Russians, ably assisted by Rumanian detachments, undertook a successful movement against the village of Bordeschi, which was captured by the Teutons yesterday, finaly dislodging the enemy from the entire position.

DRIVE OF TEUTONS.

The drive of the Teutons from the Buseu-Focsani Railroad from the northwest is meeting with success. Petrograd admiting the reverse of Rumanian forces defending this sector. South of Focsani, however, Mackensen is encountering stubborn opposition. Not until the Teutonic troops were beaten back several times were they able to rush the positions in their path.

The Danube army is pounding its way slowly toward Braila from the west and south, while the Turks and Bulgars are continuing the attack on Matchin, in the Dobrudja, opposite the Rumanian granary. With the defenders thrown back to the gates of the town, there is little likelihood of its being able to hold out much longer.

The enveloping movement Mackensen is conducting for Braila is costing him more than he has paid since the opening of the Rumanian campaign. Besides the handicaps of weather he is now forced to fight along a narrow front, which the Russians are able to defend more successfully. As the retreating Russians destroyed even the roads, the German troops are plodding with the greatest difficulty through the river marshes. The winter being extremely mild in this region, the advance is unaided by frozen ground.

GALICIAN FRONT.

Several scouting operations and reconnoisances were carried out yesterday and today along the Galician front by small parties of Russian troops, according to the official statement from Petrograd, which adds that a few captives were taken in the course of these expeditions.

Near Zborow and to the west of Koniuski, Russian scouting parties worked into the enemy lines and made prisoners of two outpost guards, killing several defenders at the Zborow position.

The Caucasus front, the statement says, was quiet, no operations of importance having occurred there for the last twenty-four hours.

ALLIES' DEMAND FOR GREEK REPARATION.

[BY A. P. NIGHT WIRE.]

ATHENS, Dec. 30 (via London, 9:15 p.m.)—Count Di Boedari, Italian Minister to Greece, today presented the demands of the Entente Allies for reparation by the Greek government on account of the losses sustained during the recent clash between Greeks and Entente troops. The Crown Council and the Cabinet immediately assembled at the palace, King Constantine presiding.

STATE DEPARTMENT IN CONFERENCE.

[BY A. P. NIGHT WIRE.]

WASHINGTON, Dec. 31.—The reference in the Spanish note to another communication, supplementing President Wilson's peace note, is the first public intimation that any efforts have been made by the United States to seek the support of other neutrals in moving for peace.

In line with their announced policy of silence during the present stage of the negotiations, officials declined to indicate last night whether the second communication was in the form of a supplement note or only an informal suggestion made to the Spanish Foreign Office by Ambassador Willard on his own initiative. Neither was it revealed whether similar representations had been made to all neutrals.

Spain's reference to a supplemental communication recalled the statement in Berlin press dispatches during the day that a second note had been presented also to Germany. This report, also, the State Department declined to affirm or deny, officials declaring that whatever steps have been taken or may be taken in the future must be guarded from publicity because of their delicate nature.

FRENCH COUNCIL SENDS GREETINGS TO ALLIES.

[BY ATLANTIC CABLE AND A. P.]

PARIS, Dec. 31.—The Municipal Council "at the dawn of 1917, which we are convinced will fulfill all our hopes," adopted resolutions addressed to the peoples in the capitals of the Entente Allies, "fighting with us for the liberty of the world," assuring them of the unalterable fraternity and unbreakable resolutin to struggle with them to the end for a decisive victory and the necessary reparation."

ANSWER TO WILSON WILL BE INSTRUCTIVE.

[BY ATLANTIC CABLE AND A. P.]

PARIS, Dec. 31.—The answer of the Entente Powers to President Wilson's note, according to the Matin, will contain a long detailed account of the origin and objects of the war. It will include also a declaration by the Belgian government, "thanking the generous American nation for the immense services rendered during the last two years," and expressing its "confidence in America's friendly collaboration for the future."

EFFECT OF SPANISH NOTE AMONG GERMANS

[BY ATLANTIC CABLE AND A. P.]

PARIS, Dec. 31.—A dispatch to the Havas Agency from Madrid says the Spanish note, coming so soon after the declaration by the Minister of Foreign Affairs concerning the torpedoing by German submarines of neutral vessels, has caused a great impression in Germanophile circles in the Spanish capital.

Effect.

RISE IN PRICES LAID TO WAR.

Wicks Committee Submits Report to Gov. Whitman.

Supplies are Reduced by the European Shipments.

Transport Facilities is Also Cause of Advance.

[BY A. P. NIGHT WIRE.]

NEW YORK, Dec. 31.—Although innumerable domestic causes are cited as having contributed to the steady increase in the cost of living in recent years, the most recent rise in prices is attributed in large measures to the European war, according to a report on foods and markets submitted to Gov. Whitman today by the Wicks Legislative Investigating Committee, the Governor's market commission and the Mayor's Food Supply Committee. The creation of a State market department, of "proper size, scope and power," and of departments of similar character in the cities of the State, are urged as "a matter of vital immediate necessity."

FOODSTUFFS SHIPPED.

The vast quantities of foodstuffs shipped to Europe, the report says, have materially reduced the supply in this country. In the first nine months of 1914 exports of breadstuffs amounted to $172,000,000; in the first nine months of 1916 the breadstuffs exported amounted to $537,000,000. Similar comparisons are given with reference to other products. It is also pointed out that while the production of potatoes in the United States this year has been 300,000,000 bushels, exports amounting to 2,700,000 bushels, were recorded to October 1.

Other factors which have contributed to the high cost of living are enumerated in part, as follows:

Lack of proper transportation and distribution facilities.

Waste of time and money in duplicate delivery and order service.

LEAVING FARMS.

The increasing tendency of the young men and women to leave the farms for the cities.

Insufficient appropriations for agricultural education and research.

Loss of live stock through disease, which might be overcome by the inauguration of a veterinary service, developed along the lines of that in practice in Europe.

Lack of talent to assist the farming community in the prosecution of scientific work for the development of the farms.

SACRAMENTO HAS SUBDUED FESTIVITIES.

[BY A. P. NIGHT WIRE.]

SACRAMENTO, Dec. 31.—Sacramento's New Year's Eve celebration was largely an impromptu affair. The prepared programme called for band concerts, carol singing and red fire. The celebrators listened to the bands and the singing and then contributed an accompaniment of several thousand cowbells, horns and other noise creators and what was to have been a quiet Sunday evening celebration developed into the noisiest in several years. Damp weather sent hundreds into theaters and cafes, while the churches drew many with watch-night services.

PEMBROKE CHAPEL TURNS DOWN AKED.

[A. P. FOREIGN CORRESPONDENCE.]

LIVERPOOL, Dec. 20. — Dr. Charles F. Aked, best known in the United States as one-time pastor of the Fifth-avenue Baptist Church (John D. Rockefeller's church) and later as member of the Ford peace expedition, has come into prominence here again through the refusal of his former congregation, that of Pembroke Chapel, to recall him. The suggestion that the peace advocate be asked to come back to his old pulpit, was contained in a letter from J. H. Morse, senior deacon of the First Congregational Church of San Francisco, and was read to the congregation by the present pastor, the Rev. Donald B. Fraser.

Mr. Morse inquired if the pastor, Mr. Fraser, is prepared to vacate the pastorate in favor of Dr. Aked, and if Pembroke Chapel will recall the peace emissary, adding: "I think, upon the whole, that would be the most complete vindication of Dr. Aked possible, and settle for all time Dr. Aked's status in the Christian ministry." The writer said he would gladly take up the matter with Dr. Aked.

As soon as Mr. Fraser had finished reading the letter, a member of the congregation proposed a vote of confidence in the present pastor, which was immediately seconded and carried unanimously.

Richard William Silvester.

[BY A. P. NIGHT WIRE.]

BALTIMORE (Md.) Dec. 31. — Richard William Silvester, for twenty years president of the Maryland Agricultural College until his retirement four years ago, died here today. He was 59 years old.

MIDWINTER NUMBER POSTAGE.

The Midwinter number of The Los Angeles Times may be mailed to any domestic address for 15 cents, postage prepaid, if the order is left at The Times office, or with any regular Times agent or routeman.

If mailed by the individual, the postage will be 7 cents per copy to any address in the United States or Canada. Foreign postage will be 14 cents.

Price of the Midwinter Number, postage not included, 10 cents.

Mexico.

(Continued from First Page.)

today from a trustworthy source. A report also reached here that the rebles took San Antonio, a town fifty miles southeast of Ojinaga, without resistance and that its garrison of twenty-five men under Capt. Chico Cano went over to them.

SMUGGLING ATTEMPT CAUSED ACTIVITY.

[BY A. P. NIGHT WIRE.]

SAN ANTONIO (Tex.) Dec. 31.—Information that an attempt was made to smuggle a quantity of ammunition across the Rio Grande into Mexico was responsible for the dispatch of American troops to points below Laredo last night. According to information received by military authorities here, a squad of cavalry and a mounted machine-gun company were ordered to designated points along the river with instructions to intercept any persons attempting to cross and to seize any and all contraband in their possession.

It was believed in Mexican circles the munitions belong to the Felicistas, or followers of Felix Diaz, and that its movement across the border was delegated to certain members of a filibustering expedition, which passed south into Mexico several days ago. Federal officials said the revolutionists were adding to their ranks as they rapidly made their way south.

Federal officials here are investigating another report from Carranza sources, that the attempt to smuggle munitions across the border was being made in the interest of Villistas.

Late tonight no report had reached department headquarters from the machine gun company and cavalry sent to intercept the smugglers.

SOCIETY TROOPERS TO PLAY POLO IN MEXICO.

[BY A. P. NIGHT WIRE.]

COLUMBUS (N. M.) Dec. 31.—Sergt. John W. Converse and Privates Harry Ingersoll, Barclay McFadden, L. Wister Randolph and H. Harrison Smith, all members of the First City Troop of Philadelphia, First Pennsylvania Calvary, composed of sons of families prominent in society and stationed at El Paso, arrived here yesterday en route to Gen. Pershing's headquarters in Mexico, to play a series of polo games with the Eighth Brigade team, champions of the punitive expedition. Necessary permission for the guardsmen to enter Mexico, was received late tonight from Gen. Funston.

During their stay in Mexico the expedition will furnish the visitors with horses. The team is in charge of Capt. J. Franklin McFadden of Philadelphia.

MAY BRING TROOPS TO MEXICO CITY.

[BY A. P. NIGHT WIRE.]

MEXICO CITY, Dec. 31.—Dispatches from Queretaro late last night said news had been received that Gen. Fortunato may come there with the strong de facto government forces now occupying Torreon. The War Department here has issued no confirmation, however.

UTAH OFFICERS CALL IT A HOAX.

[BY A. P. NIGHT WIRE.]

SALT LAKE CITY, Dec. 31.—A man who had promised to reveal to Chief of Police White the identity of the person who laid the bomb at the residence of Gov. William Spry, failed to appear yesterday, according to appointment. Two officers waited for him at the designated place until 11 o'clock tonight. The officers now believe the matter a hoax or that the letter writer feared vengeance if he divulged the information.

TO TEST STATE'S ARTILLRY SERVICE.

[BY A. P. NIGHT WIRE.]

SAN FRANCISCO, Dec. 31.—The artillery branch of the National Guard of California will be given a chance here tomorrow to show how quickly it can get on the job. Incidentally the trial also will test the worth and readiness of the automobile reserve corps.

At an hour not to be announced beforehand, Maj. James R. Pourie, United States Army, commander of Fort Riley, will notify Col. Henry G. Matthewson, Coast Artillery, National Guard of California, that a hostile fleet is approaching San Francisco, and that the citizen soldiers of the artillery branch are wanted in a hurry to man the twelve-inch disappearing guns at Fort Miley.

The guards men will be summoned from their homes by phone and motorcycle messengers to the army wher uniforms and equipment will be served out. In the meanwhile the automobile reserve corps will have been requested to provide twenty-eight motor cars to transport the defenders to Fort Miley.

Sentiment.

BUY BIRTHPLACE OF LAFAYETTE.

HISTORIC CHATEAU IN FRANCE TO BE RESTORED.

Mrs. William Astor Chanler and John Moffat, with Whom are Associated Other Prominent Americans, Have Bought Estate from Descendent of Patriot.

[BY A. P. NIGHT WIRE.]

NEW YORK, Dec. 31.—The historic chateau in France, which was the birthplace of Marquis De La Fayette, has been purchased by Americans, it was announced tonight to be restored and perpetuated as a memorial, museum and home. The purchase was made possible through the efforts of Mrs. William Astor Chanler and John Moffat, associated with other prominent Americans, and the chateau will become the property of the French Heroes Fund.

The estate was sold by Marquis Gaston De La Fayette, who inherited it in 1890 from Senator Edmund De La Fayette. The present Marquis is a grandson of Gen La Fayette's only son, George Washington La Fayette.

The chateau De Chavaniac La Fayette is in the province of Auvergne in Southern France, some 400 miles from Paris. The purpose of the French Heroes Fund, it was announced, is to make the chateau a complement to Washington's home at Mt. Vernon. In it are to be kept records of colonial days as well as those of the present war. It will be made a home for orphans and soldiers who have been disabled.

Among those associated with Mrs. Chanler and Mr. Moffat in making the purchase were Theodore Roosevelt, Joseph H. Choate, Clarence Mackay, John G. Millburn, George Von L. Meyer, Dr. John Grier Hibben and Dr. Nicholas Murray Butler.

FORTY-SIX WOMEN BURNED TO DEATH.

[BY A. P. NIGHT WIRE.]

MONTREAL, Dec. 31.—Forty-six women were burned to death in a fire that destroyed St. Ferdinand De Halifax asylum, at St. Ferdinand De Halifax, Megantic county, Quebec, late Saturday night, according to a report received here.

Patients of the asylum, of whom there were 180, were all women.

Meager reports obtained from available sources give no intimation of the cause of the fire, which started while the inmates were asleep and apparently spread rapidly.

INCLEMENT WEATHER DAMPENS FESTIVITIES.

[BY A. P. NIGHT WIRE.]

STOCKTON, Dec. 31.—Throngs of merry-makers filled every cafe and hotel in the city tonight to bid farewell to the old year and to welcome the new. An open-air festival planned by the Merchants' Association was abandoned because of inclement weather.

All of the Protestant churches joined in a union watch night programme, following the regular evening services. Dr. Monroe H. Alexander and Rev. E. V. Stivers were the speakers.

LID OFF WHILE SAN JOSE MADE MERRY.

[BY A. P. NIGHT WIRE.]

SAN JOSE, Dec. 31.—San Jose was one of the few cities in the State where drinking and dancing were permitted tonight and large crowds thronged the streets, hotels and cafes and made merry in spite of a sharp protest and rebuke administered in resolutions by the pastors' union condemning the celebration of the passing of the old year tonight.

Rain today did not dampen the spirits of the revelers and tonight was clear. The police had instructions to be unusually strict.

PROSPEROUS DESPITE WAR.

[BY ATLANTIC CABLE AND A. P.]

BERLIN, Dec. 31, (via London, 9:15 p.m.)—The bankruptcies in Germany for the year 1916 numbered 2277 as compared with 4580 and 7738 in 1915 and 1914 respectively.

Skeletons of Giants Found.

[Christian Herald:] Prof. Skinner, of the American Indian Museum, excavating the mound at Tioga Point, near Sayre, Pa., uncovered the bones of sixty-eight men, which he estimates had been buried at least 700 or 800 years. The average height indicated by the skeletons was seven feet, but many were taller. Evidence of the gigantic size of these men was seen in huge axes found beside the bones.

Finale.

RUSSIAN DUMA ENDS AN EVENTFUL SESSION.

[BY ATLANTIC CABLE AND A. P.]

PETROGRAD, Dec. 30 (via London, Dec. 31.)—The meeting of the Duma yesterday concluded the most eventful session in the history of Russia's representative chamber.

Beginning with a violent attack on the government by Prof. Milukoff, leader of the Constitutional Democrats, which was followed by sensational disclosures in the speeches of Vladimir Purishkevich and others, the Duma united in a formula directed against the "dark forces" which the Duma was convinced were undermining the nation's best efforts to conduct the war successfully and creating disorganization in all departments of the government and in the interior.

The Duma's resolution was followed by a like formula in the Council of the Empire and even in the Congress of Nobles. In the last meeting before adjournment, Prof. Milukoff emphasized the fact that the struggle was not yet at an end.

"We must say loudly that we won't give up the fight until our aim is reached," he said. "The moral support of the entire nation will give weight to our decision. In the interior, as elsewhere, a complete change is necessary before the objects mentioned in the Emepror's ukase can be achieved."

The Duma passed the following resolution concerning the recent prohibition of a meeting of the Zemstvos in the town of Sovus:

"Whereas, the prohibition of the congress of Zemsky in the town of Sovus, in sharp contradiction to the declaration of the Premier, who acknowledged their highly patriotic work, and whereas, this work, necessary to the army, cannot properly be developed because of the impediments placed in the place of public organizations assisting in the work of carrying on the war, which is causing displeasure throughout the country, and whereas, they indorse the resolution expressed by the legislative chambers regarding the present situation and therefore give strong manifestations of the moral support of the nation—the imperial Duma, welcomes the patriotic work of the unions engaged in the work of defense and strongly condemns the prohibition of their meeting."

PANAMA LABORERS GRANTED INCREASE.

[A. P. FOREIGN CORRESPONDENCE.]

PANAMA, Dec. 16.—The board appointed by Acting Gov. Harding to consider a revision of wages and conditions of employment of alien canal laborers, mostly negroes, has granted an increase of about 20 per cent. in pay to the lowest paid laborers, making the minimum wage 12 instead of 10 cents an hour. Minor increases are given for the more skilled labor, and those on hazardous jobs. The new wage scale goes into effect January 1. The board went on record as recognizing the obligation of the government to pay its men a wage sufficient to maintain them in reasonable comfort and decency, and stated that the higher standard to which the West Indians had become accustomed was a reason for maintaining improved conditions.

The desirability of housing the employees on the Canal Zone was stated, and Acting Gov. Harding has recommended an additional appropriation to take care of this. This feature has military aspects, as during the recent strike it was brought out that inimical interests operating in Panama might prevent many of the laborers from going from their houses to work and thus cripple the operation of the canal.

JAP STEAMERS MAKE BIG PROFIT.

[A. P. FOREIGN CORRESPONDENCE.]

TOKIO, Nov. 30.—The Nippon Yusen Kaisha, the empire's largest steamship company, announces net profits amounting to about $8,500,000 during the first half of the current year. This is about $2,800,000 more than the profits during the previous six months. A dividend of 28 per cent. will be declared at a meeting of the stockholders this month.

TOWN CLOCK STOPS AT SAN LUIS OBISPO.

[LOCAL CORRESPONDENCE.]

SAN LUIS OBISPO, Dec. 31.—That funds may be legally provided for the fixing of the town clock, a special meeting of the Board of Trustees has been called for Thursday night.

For several days the town clock has been stopping at 12:55, with the result that those originally depending upon it for guidance have been all the way from a half to three hours late to work after the midday meal, greatly to the annoyance and chagrin of local employers.

There are many clocks in San Luis Obispo, but the town clock on the Warden Building is the official time piece and for more than a quarter of a century has run like a splendidly regulated railroad watch, seldom varying a minute a month. Just what is the cause of the present trouble has not been determined.

SAN FERNANDO PAVED ROAD NEARLY DONE.

[LOCAL CORRESPONDENCE.]

BURBANK, Dec. 31.—The paving of the San Fernando road will be completed by Contractor Cox of Pasadena in four weeks. He declares that it will be one of the best roads in Southern California for the reason that it is an old traveled one and that he found macadam under the right of way for fourteen inches in many places.

The paved track through the town will be twenty-two feet wide.

PLANNING TO MEET GOVERNMENT DEFICIT.

[BY A. P. NIGHT WIRE.]

WASHINGTON, Dec. 31.—Secretary McAdoo estimates tonight that under existing revenue laws the government's deficit on June 30, 1918 will be $179,000,000 and that in order to meet this and give the Treasury the necessary working balance of $100,000,000, Congress will have to raise $279,000,000 additional revenue, during the coming fiscal year. The Secretary takes it for granted that bonds will be issued for $154,256,000 to reimburse the general fund for $162,418,000 estimated expenditures for the Mexican border patrol up to June 30, 1917, and for $21,838,000, estimated expenditures for the Alaskan railway to June 30, 1918. This would leave $154,817,000 to be raised by taxation.

Avoid the Congestion

on The Times Telephone switchboard by telephoning your Sunday ads Friday or early Saturday.

To our loyal friends, old and new

We gratefully acknowledge the record-breaking patronage you have given us during the past year, which is the best proof to us that our policy of honest values, truth in advertising, and all-around old-fashioned square dealing is appreciated.

For the ensuing year we promise to keep faith with you in the continuance of these traditions laid down by us in 1876.

Once more let us wish for you and yours every good thing during 1917.

416-418 South Broadway

VICTROLA EDISON ANGELUS MASON & HAMLIN DEALERS

The Wiley B. Allen Co

Los Angeles, San Francisco, San Diego, Portland

Washington.

THREE BILLIO MINES OUT

Most Enormous Prod Ever Known.

Copper is Year's Sen with Prices High.

California Fields are in Yield of Oil.

[BY A. P. NIGHT WIRE.]

WASHINGTON, Dec. 31. billion dollars is the value p the 1916 output of America in estimates made to Secreta today by the Geological Sur enormous production was a nied by the greatest profits t ing industry of the country known, copper alone nettin $300,000,000.

Production, it is estimated, at least 25 per cent. ahead The copper output was th tion of the year in the mining At an average price of 27 pound, the 1916 production value of $530,000,000 compar $343,000,000 the year befo profits were the greatest ever in the metal. Prices averaged ly more than 27 cents as about 17 cents in 1915.

ARIZONA LEADS COPP

Arizona led the States in production, mining 875, pounds against 432,000,000 the year before. Montana ca and with 250,000,000 pound Michigan was third, with 1 000, Alaska mined 130, pounds, which was almost tw 1915 production. Tennessee failed to increase its yield.

Iron contends with copper place among the metals pro shipments of iron ore amou $175,000,000, an increase of $ 000 over 1915. The country produced 75,500,000 gross against 55,000,000 the year Production of pig iron duri year made a record with 39, tons, against 30,000,000 tons Iron ore, in stock at the m put at 10,000,000 tons, a fall of 3,000,000 tons since last y

COAL PRODUCTION.

The 1916 coal production was the greatest ever known mines sold 597,500,000 tons, pared with 570,000,000, the established in 1913. The quan bituminous coal mined was 5 000, an increase of 66,500,000 last year.

More than 35,000,000 tons lite coke was manufactured, crease of 21 per cent. over th before and 500,000 tons mo the record breaking total of By-product coke manufa amounted to 19,200,000 tons crease of 5,000,000 tons over

CRUDE PETROLEUM.

Preliminary estimates indic per cent. more crude petroleu marketed in 1916 than in 191 total amount produced is put a 300,000 barrels. About 38 per c this came from the Oklahoma the balance from the Illinois, and the remainder from the Appalachian, Indiana, Illinois, Texas, North Louisiana and Mountain fields.

The 1916 domestic output of silver was valued at $3,542,00 greatest production in quantity 1904 and the greatest in value 1876. High prices stimulated usual activity in the Western

VALUE OF SPELTER.

The value of spelter of the States ore in 1916 was $150,0 The output of zinc increased tions making a new record f metal. Lead also shows a lar crease, the $75,000,000 outpu resenting a gain of 50 per cent

Every western State shows mining gain. Arizona's output shows an increase of $100,0 Utah and Montana combined another $100,000,000. Ten mi Arizona paid $24,000,000 in divi during the year. Utah, Mo Nevada, and Idaho combined $66,000,000 in dividends.

Alaska also had its best ye year, contributing a total val $50,000,000, a 59 per cent. gain 1915.

NO SUFFRAGE COUP AT INAUGURATI

[BY A. P. NIGHT WIRE.]

WASHINGTON, Dec. 31.—W suffragists will be barred from ticipation in the inaugural p bars March 5, officials in charg manned tonight, unless they pr not to display banners, adver the suffrage cause. "All par will escort and honor the Executive and will be in lin that purpose alone," said the nouncement. "Any scheme to tract particular attention to particular cause will be st banned." Women's organiza however, will be welcomed in parade, members of the Inau Committee said, and for the time in history, women will t conspicuous part. Inaugural of said they had learned that suffragists planned a big demon tion during the parade and that desired to head it off.

THE LOS ANG A

In printing the advertise newspapers in Los Angeles to mislead or deceive its rea certain kinds of advertising classes of advertising printed

The juggling of figures is tell the whole truth and the make honest comparisons.

For the week ending Su newspapers published the foll (300 agate lines make one c

First—Los Angeles Times	
Second morning paper	
Third morning paper	
First evening paper	
Second evening paper	
Third evening paper	

ace Note.

In Magyar's Realm.

OWN CHARLES UNGARY'S KING

een Hundred Nobles at Gorgeous Spectacle.

en Zita Attends Ceremony and Receives Rites.

Ruler Forgot Important Sword Defense Pass.

[BY ATLANTIC CABLE AND A. P.]

DAPEST, Saturday, Dec. 30, London, Dec. 31.)—An assem- of 1500 Hungarian nobles wit- d the coronation of King es and Queen Zita. It was ost brilliant in the history of ountry. Not even the crown- of Francis Joseph presented a spectacle of the kingdom's h. The coronation was en- a Hungarian event. No for- princess were present except Ferdinand of Bulgaria, who at- d in the capacity of a Magyar ate, which he is by birth. The ian Ambassador Penfield was of the few neutral diplomats t.

g Charles was attired in the ungarian uniform, with a pale mantle, black boots and gold Queen Zita wore pale blu- ded silk with a white veil and iamond studded crown above a blue cap.

4-year-old Crown Prince was er of the royal family to reach nch. The King and Queen ved at 9 o'clock and the was placed on the King's by Premier Tisza at the stroke

The service obliged the King el long and frequently and he uneasily while Cardinal och, primate of Hungary, was g prayer.

ile wearing the crown the King ut on the ancient St. Stephan of faded purple covered with lissime in gold, and held the at sword of St. Stephan, with he made the customary which symbolize the Inten- of the monarch to defend the om against enemies. In mak- he passes with the sword the neglected to cut behind him the officiating bishop drew hi tion to the omission.

er the church ceremony the repeated the oath of office be- great crowd from the bas rginity fountain before the

er Parliament met in joint n and took official cognizance accomplishment of the coro-

pressure of state affairs d King Charles to return to this evening. He intends er, to spend six months of year in the Hungarian capital.

F. SALARIES OF DUTCH DEPUTIES.

P. [illegible] CORRESPONDENCE.]

GUE (Netherlands) Dec er 30.—The Second Chamber liament has passed a revised of the Constitution which will the salaries of members from o $1200 a year. Deputies will the be paid their traveling ses, and on retirement get an pension equal to $40 for year in which they sat in the er, up to maximum of $300.

overnment's proposal to pay ditional attendance fee of $2 ting with a view to combatting tendism" was rejected as being patible with the chamber's

D THEIR FIRST UNICIPAL WEDDING.

[LOCAL CORRESPONDENCE.]

N BERNARDINO, Dec. 31.— new and the old year gripped and parted. Miss Gertrude and Robert Friedell, a city fire were wedded tonight in the unicipal wedding in the his- of the city.

er George H. Wixom, pastor Reorganized Church of Jesus Latter Day Saints, officiated members of the official fam- luding Councilman C. W. Boe- Fire Chief Frank G. Starke hers, were witnesses.

ceremony occurred in the as- oom at the central fire and the city fire whistle sub- d for the "wedding bells." An ate wedding dinner followed idnight ceremony.

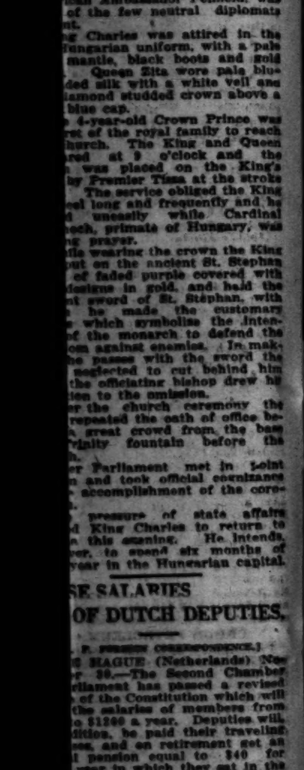

d never brought to mind?

ppiness and prosperity to list of you and yours ughout the coming years.

friends,

new

knowledge the record- you have given us dur- which is the best proof of honest values, truth ll-around old-fashioned preciated.

ar we promise to keep he continuance of these by us in 1876.

wish for you and yours uring 1917.

uth Broadway

B. Allen Co.

nelson, San Diego, Portland

Washington.

THREE BILLIONS MINES OUTPUT.

Most Enormous Production Ever Known.

Copper is Year's Sensation, with Prices High.

California Fields are Second in Yield of Oil.

[BY A. P. NIGHT WIRE.]

WASHINGTON, Dec. 31.—Three billion dollars is the value put upon the 1916 output of American mines in estimates made to Secretary Lane today by the Geological Survey. The enormous production was accompanied by the greatest profits the mining industry of the country ever has known, copper alone netting about $500,000,000.

Production, it is estimated, has run at least 25 per cent. ahead of 1915.

The copper output was the sensation of the year in the mining world. At an average price of 27 cents a pound, the 1916 production had a value of $520,000,000 compared with $311,000,000 the year before. The profits were the greatest ever known in the metal. Prices averaged slightly more than 27 cents as against about 17 cents in 1915.

ARIZONA LEADS COPPER.

Arizona led the States in copper production, mining 675,000,000 pounds against 432,000,000 pounds the year before. Montana came second with 350,000,000 pounds, and Michigan was third, with 268,000,000. Alaska mined 130,000,000 pounds, which was almost twice the 1915 production. Tennessee alone failed to increase its yield.

Iron contends with copper for first place among the metals produced. Shipments of iron ore amounted to 81[illegible],000, an increase of $77,000,000 over 1915. The country's mines produced 75,500,000 gross tons, against 55,000,000 the year before. Production of pig iron during the year made a record with 39,000,000 tons against 30,000,000 tons in 1915. Iron ore in stock at the mines is put at 10,000,000 tons, a falling off of 1,000,000 tons since last year.

COAL PRODUCTION.

The 1916 coal production also was the greatest ever known. The mines sold 587,500,000 tons, compared with 570,000,000, the record established in 1913. The quantity of bituminous coal mined was 509,000,000, an increase of 66,500,000 over last year.

More than 35,000,000 tons of beehive coke was manufactured, an increase of 31 per cent. over the year before and 500,000 tons more than the record breaking total of 1910. By-product coke manufactured amounted to 19,100,000 tons, an increase of 5,000,000 tons over 1915.

CRUDE PETROLEUM.

Preliminary estimates indicate 4 per cent. more crude petroleum was produced in 1916 than in 1915. The total amount produced is put at 292,-000,000 barrels. About 38 per cent. of this came from the Oklahoma-Kansas field; 30 per cent. from California and the remainder from the Appalachian, Indiana, Illinois, North Texas, North Louisiana and Rocky Mountain fields.

The 1916 domestic output of quicksilver was valued at $3,842,000, the greatest production in quantity since 1881 and the greatest in value since 1875. High prices stimulated unusual activity in the Western States.

VALUE OF SPELTER.

The value of spelter of the United States ore in 1916 was $150,000,000. The output of zinc increased 960,000 tons, making a new record for the world. Lead also shows a large increase, the 675,000,000 output representing a gain of 50 per cent.

Every western State shows a big mining gain. Arizona's output alone shows an increase of $100,000,000; Utah and Montana combined show another $100,000,000. Ten mines in Montana paid $34,000,000 in dividends during the year. Utah, Montana, Nevada and Idaho combined paid $50,000,000 in dividends.

Alaska also had its best mining year, contributing a total value of $20,000,000, a 50 per cent. gain over 1915.

NO SUFFRAGE COUP AT INAUGURATION.

[BY A. P. NIGHT WIRE.]

WASHINGTON, Dec. 31.—Woman suffragists will be barred from participation in the inaugural parade on March 5, officials in charge announced tonight, unless they promise not to display banners, advertising the suffrage cause. "All paraders will escort and honor the Chief Executive and will be in line for that purpose alone," said the announcement. "Any scheme to attract particular attention to any particular cause will be strictly forbidden." Women's organizations, however, will be welcomed in the parade, members of the Inaugural Committee said, and for the first time in history, women will take a conspicuous part. Inaugural officials said they had learned that the suffragists planned a big demonstration during the parade and that they moved to head it off.

MODERATE TEMPERATURES.

Milder in Middle West with East Clear.

[BY DIRECT WIRE—EXCLUSIVE DISPATCH.]

CHICAGO BUREAU OF THE TIMES, Dec. 31. — Temperatures over the Middle West continued to moderate today, accompanied by snow in several States. Chicago had maximum of 35 deg., minimum, 18 deg., and a snow flurry early this evening. Eastern States are slightly colder, but clear and dry. Minnesota, Wyoming and the Dakotas still report below zero, ranging from 2 to 16 deg. Southern States were colder, but Western Canada was several degrees warmer.

Temperatures elsewhere, as officially reported by the United States Weather Bureau, are as follows:

Station—	Max.	Min.
Abilene, Tex.	62	..
Boise, Idaho	20	..
Bonita, Cal.	..	34
Boston, Mass.	24	..
Buffalo, N. Y.	26	..
Calgary, Alberta	34	..
Corona, Cal.	..	30
Denver, Colo.	48	..
Des Moines, Iowa	32	..
Dodge City, Kan.	46	..
Duluth, Minn.	28	..
Durango, Colo.	34	..
Escondido, Cal.	..	29
Eureka, Cal.	48	40
Flagstaff, Ariz.	22	4
Fresno, Cal.	46	38
Galveston, Tex.	64	..
Havre, Mont.	28	..
Helena, Mont.	16	..
Huron, S. D.	32	..
Independence, Cal.	38	..
Jacksonville, Fla.	60	..
Kamloops, B. C.	28	..
Kansas City, Mo.	36	..
Knoxville, Tenn.	48	..
Los Angeles, Cal.	59	..
Memphis, Tenn.	64	..
Modena, Utah	26	..
Montreal, Quebec	22	..
Moorhead, Minn.	20	..
Mt. Wilson, Cal.	..	25
New Orleans, La.	64	..
New York, N. Y.	30	..
North Head, Wash.	40	..
North Platte, Neb.	38	..
Oklahoma City, Okla.	46	..
Omaha, Neb.	36	..
Pasadena, Cal.	..	31
Phoenix, Ariz.	60	36
Pittsburg, Pa.	30	..
Pomona, Cal.	..	28
Portland, Or.	38	..
Rapid City, S. D.	34	..
Red Bluff, Cal.	46	34
Redlands, Cal.	..	28
Reno, Nev.	26	14
Riverside, Cal.	..	30
Roseburg, Or.	42	..
Roswell, N. M.	50	..
St. Louis, Mo.	40	..
St. Paul, Minn.	30	..
Sacramento, Cal.	42	..
Salt Lake City, Utah	24	..
Santa Barbara, Cal.	..	38
San Bernardino, Cal.	..	29
San Diego, Cal.	60	42
San Francisco, Cal.	42	40
Seattle, Wash.	44	..
Sheridan, Wyo.	28	..
Spokane, Wash.	26	..
Swift Current, Sask.	24	..
Tampa, Fla.	72	..
Tonopah, Nev.	28	18
Tucson, Ariz.	..	32
Tustin, Cal.	..	31
Washington, D. C.	32	..
Winnemucca, Nev.	24	*4
Winnipeg, Man.	12	..

*Indicates below zero.

HEAVY REGISTRY OF AUTOS IN STATE.

[BY A. P. NIGHT WIRE.]

SACRAMENTO, Dec. 31.—During the year 1916, 230,008 automobiles were registered in California, according to figures given out here yesterday by H. A. French, superintendent of the State motor vehicle department. This is an increase of 66,813 over the total of 1915. Gross receipts increased $132,655 to $2,-192,338, according to the statement, the comparative smallness in the increase being due to change in the method of computing horse power. During the year 30,474 motorcycles paid the State tax, an increase of 4072.

For 1917, 51,838 automobile licenses have been issued, bringing into the coffers of the State $839,544.

WILL GIVE PLACE TO A DEMOCRAT.

[BY A. P. NIGHT WIRE.]

TACOMA, Dec. 31.—Warren H. Lewis of Seattle, who received 32,-000 more votes as a Republican candidate for the Electoral College than Edwin M. Connor, the lowest Democratic elector, will permit the Democrats to choose one of their party to vote in his place, he announced in a letter, made public here yesterday.

Lewis was elected when the death of one of the Democratic candidates, after his name had been printed on the ballot, caused a split vote.

If Lewis carries out his announced intention of remaining away from the meeting of the Democratic electors, they may legally select a successor to him, it is said.

FIRST TO BORROW UNDER LOAN LAW.

[BY A. P. NIGHT WIRE.]

HELENA (Mont.) Dec. 31.—The State farm loan law is in actual operation and Jean T. Braun, living near Baker, has the distinction of being the first borrower under the act. William Brulo, Deputy State Land Examiner, returned yesterday from Eastern Montana, where he closed the deal and paid over the money December 22.

Mr. Braun applied for a loan of $2000 on 320 acres of land not far from Baker. It was appraised by Mr. Brulo at $7864. There are ninety acres under cultivation and 173 acres have been plowed.

The loan runs for not less than 6 per cent. interest. After the third year Braun can pay off any part of the principal in multiples of $100.

Sixty-fourth Congress.

EXTRA SESSION MAY BE CALLED.

If Strong Opposition to New Railroad Law Arises.

Keen Contest Likely Over the President's Measure.

Many Other Bills Expected will Clog Calendar.

[BY A. P. NIGHT WIRE.]

WASHINGTON, Dec. 31.—Congress reconvenes Tuesday to face several salient issues which must be given consideration together with the annual appropriation bill and many general legislative measures that long have awaited action. Administration leaders are inclined to view the legislative accumulation with despair and to fear an extra session of the new and politically somewhat uncertain Congress will be demanded.

President Wilson's emphasis Saturday of his earnest desire for railroad strike prevention legislation served to quicken interest in the subject. Strong opposition in both houses to the measure which would make railroad strikes illegal pending extensive official investigation gives assurances of a keen contest with the result in doubt.

Tuesday morning hearings before the Interstate Commerce Commission will begin on the railroad legislation recommendation, especially the strike prevention and the arbitration bill.

Another overshadowing problem before Congress, the revenue producing necessity, will be taken up by the Ways and Means Committee immediately. Administration leaders in Congress and Treasury officials have been studying revenue raising possibilities and many suggestions will be submitted to the committee. Among them are a proposed increase in the normal income tax, restoration of tariff duties on wool, rubber and coffee, increased liquor and other internal revenue taxes, horizontal customs increases and many other proposals.

Ultimate revenue action probably will be the last work before the March adjournment. The House still has nine big appropriation bills, including the supply measures for the reconstructed army and navy, and the Senate has thirteen arrpropriation bills to dispose of.

Besides these there are investigations threatened into phases of the recent election, and inquiry is being urged into an alleged leak of advance information on the President's recent peace note.

Still another important measure which the President is urging, is the Webb bill to permit domestic corporations to maintain collective selling agencies abroad. All these things serve to clog the business calendar for the two months which remain at the disposal of Congress and leaders already are considering regular night sessions in both houses.

NORTH DAKOTA BANK SWINDLERS.

[BY A. P. NIGHT WIRE.]

FARGO (N. D.) Dec. 31.—Officials of the North Dakota Bankers' Association expressed the belief here last night that the organization's criminal investigation section, working in conjunction with the Minneapolis office of a private detective agency, has unearthed evidence in this State of the operations of a gang of swindlers, continuing over the past three years and designed to make January 1, 1917, the date for a grand finale netting more than $10,000 profit.

The banks in the northwest part of North Dakota, declare the swindlers obtained $2500 from one of their clients by putting up bogus collateral in the form of worthless deeds. They are also declared to have secured contracts to more than 1000 acres of North Dakota land, paying only small amounts to take possession and then shipping stock from them to the Chicago markets. These contracts were to expire January 1.

Finis.

HAMILTON W. MABIE'S USEFUL LIFE ENDS.

WAS AN ASSOCIATE EDITOR OF "OUTLOOK" FOR YEARS.

Author of Remarkable Essays, Wrote Beautiful Children's Fairy Stories, Authority on Shakespeare and Art of Writing—Identified with Many Scientific Societies.

[BY A. P. NIGHT WIRE.]

SUMMIT (N. J.) Dec. 31.—Hamilton Wright Mabie, associate editor of the Outlook, died at his home here today. He was 70 years old and was born at Cold Springs, N. Y. He is survived by a widow and one daughter.

Dr. Mabie was graduated from Williams College in 1867 and from Columbia Law School in 1869, and for several years practiced law in this city. He became associated with the Outlook in 1879.

Dr. Mabie was the author of several literary studies, but his most frequent contributions were to magazines and newspapers in the form of essays. Some of his best-known works are: "Norse Stories, Retold from the Eddas," "Nature in New England," "Short Studies in Literature," "The Life of the Spirit" and "Life of Shakespeare."

Three years ago he was received by the Emperor of Japan at Tokio, while on a lecture tour of Japan.

Dr. Mabie was president of the New York Kindergarten Association, secretary of the American Society of Arts and Letters and a member of the Century Association and other organizations.

Croup.

Every young child is susceptible to croup. Don't wait until this dreadful disease attacks your little one before you prepare for it. It comes in the night when chemists' shops are usually closed, and this alone should be a warning. Get and keep Chamberlain's Cough Remedy on hand. It never fails, acts quickly and is absolutely harmless.—[Advertisement.

RAILWAY TRAINMEN TO MEET IN CHICAGO.

[BY A. P. NIGHT WIRE.]

SAN ANTONIO (Tex.) Dec. 31.—Fred Barr, of this city, general chairman of the Brotherhood of Locomotive Engineers and Firemen of the El Paso district, stated tonight that he had been notified to be in Chicago January 11 for a conference with the chiefs of the four railway brotherhoods, similar to the meeting that was held in Washington last fall just prior to the passage of the Adamson law. The conference, it is said, will determine the course the brotherhoods will pursue following the decision of the United States Supreme Court on the Adamson Act.

FORMER CASHIER GIVEN FIVE YEARS.

[BY A. P. NIGHT WIRE.]

FARGO (N. D.) Dec. 31.—W. F Kittel, former cashier of the First National Bank of Casselton, who, with his brother, R. C. Kittel, former president of that institution, pleaded guilty to falsifying accounts and records of the bank, was yesterday sentenced to five years in the Federal prison at Leavenworth, Kan. His brother is now serving a term of seven and a half years at that prison.

The bank failed December 6, 1915, but was later reorganized and all creditors paid in full. A shortage of more than $250,000 was found.

A petition for the pardon of W. F. Kittel was sent to President Wilson several weeks ago.

STEAMER SERVICE BY CAPE OF GOOD HOPE.

[A. P. FOREIGN CORRESPONDENCE.]

TOKIO, Nov. 30.—The inauguration of steamship freight service between Japan and South America by way of the Cape of Good Hope is announced by the Osaka Shosen Kaisha. Four ships, each of about 8500 tons displacement, will be placed on the new line. The boats will start from Yokohama and call at Kobe, Moji, Hongkong, Shanghai, Singapore, Durban, Capetown, Rio de Janeiro and Buenos Aires. Later the company plans to take passengers.

IRELAND PLANTING ON A LARGE SCALE.

[A. P. FOREIGN CORRESPONDENCE.]

DUBLIN, Dec. 20.—Tree-planting on a large scale is going on in Ireland to replace the timber cut down for use in the war. In Cavan county 70,000 trees have been planted, and in other counties many thousands have been put down. Agricultural societies are offering afforestation prizes.

WILSON APPOINTS A RHODES SCHOLAR.

[A. P. FOREIGN CORRESPONDENCE.]

OXFORD (Eng.) Dec. 15.—Gilchrist B. Stockton, president of the American Club at Oxford University, and Rhodes Scholar from the State of Florida has received an appointment from President Wilson as assistant secretary at the American Embassy in London. Mr. Stockton will hold office for one year.

BRITON GIVES BEER TO HIS LIVE STOCK.

[A. P. FOREIGN CORRESPONDENCE.]

LONDON, Dec. 20. — Giving evidence in favor of the retention of a license to sell liquors in a small suburb of London, a farmer said that he found the solitary inn a great convenience. He said he was in the habit of giving a quart of beer to the cows after calving, and that he also gave them a pint of whisky occasionally. The stock would suffer, he said, if deprived of these beverages.

THE FITZGERALD STORE

Strengthen The Home Ties

Does your family look for its pleasure away from the family fireside?

The new little Baby Grand adds immeasurably to even the finest home; it strengthens the family ties.

The Behr Baby Grand, Style B, takes practically the same space as an ordinary upright piano.

Teachers and conservatories highly indorse it. It is the last word in architectural design.

Ask us to mail you chart showing the space it will occupy on your floor.

Price $485

Fitzgerald Music Co.

947-951 Broadway

Twenty-fifth Year

BELL-ANS

Absolutely Removes Indigestion. One package proves it. 25c at all druggists.

Seaboard Construction Co.

BUILDING CONTRACTORS

F3912. Main 4181.

808-9 INVESTMENT BLDG.

Let us figure your plans and provide funds for construction.

Aftermath.

DOUBTS RIGHT TO ELECTORAL SEAT.

WASHINGTON GOVERNOR TAKES ISSUE WITH LEWIS.

Although Republican Received More Votes than Democrat, His Opponent Should be Credited with Those of Deceased Candidate He Replaced.

[BY A. P. NIGHT WIRE.]

OLYMPIA (Wash.) Dec. 31.—Gov. Lister took exception to a statement issued yesterday by Warren D. Lewis, highest electoral candidate on the Republican ticket in November, to the effect that Lewis would not claim a seat in the Electoral College, although he "had received more votes than E. M. Connor, the lowest Democratic elector."

Gov. Lister pointed out that the Secretary of State had issued a certificate of election to Connor after investigating Lewis's apparent plurality which showed votes as follows: Lewis, 167,344; Connor 134,-481, and A. T. Stream, 47,977. Connor was substituted upon Stream's death a short time prior to the election, many ballots being issued with Stream's name printed. The Secretary of State ruled that Stream's vote should be counted for Connor.

The Governor today sent a telegram to Connor saying: "Mr. Lewis's assertion be received a greater number of votes than you, is an incorrect statement of facts." The Governor declared: "Mr Lewis's waiver of a right to cast a vote for Hughes is an entirely unnecessary concession as the records show many thousands more votes were cast for you than for Mr. Lewis."

TEXAS LOCAL OPTION CONDITIONS CONTINUE.

[BY A. P. NIGHT WIRE.]

DALLAS (Tex.) Dec. 31.—Local option elections in Texas yesterday did not change the situation any between prohibition and license saloons. Scurry county, of which Snyder is the county seat, voted overwhelmingly to remain dry, while two precincts in Cameron county, on the Mexican border, in which many National Guardsmen are stationed, voted to remain wet by small majorities.

FOUR SUBMARINES PUT INTO HAVANA.

[BY ATLANTIC CABLE AND A. P.]

HAVANA, Dec. 31.—Four American submarines, the L-1, L-2, L-3 and L-4, under command of Lieutenant-Command Boyd, arrived here last night from Key West, convoyed by the U. S. S. Bushnell, a submarine mother ship. The L-3 was towed into port, her engines having failed.

The submarines will remain here over New Year's and then will proceed to the naval base at Quantanamo.

DENMARK IS FEELING PINCH OF THE WAR.

[A. P. FOREIGN CORRESPONDENCE.]

COPENHAGEN, Dec. 20.—Denmark, like many other neutral countries, is beginning to feel the pinch of the war. Foodstuffs and fuel are becoming scarce and the government has been forced to take steps to conserve supplies.

Rye bread, the usual bread of the country, has since December 1, been mixed with 10 per cent. of barley, and it is believed that the percentage will soon be raised to 20 per cent.

Plans are under way to regulate the consumption and price of home-grown sugar, by the issue of cards, each person being allowed one pound a week.

Houses and flats are scarce, owing to the cessation of building made necessary by the increased price of materials. For some time past the municipalities have been compelled to find shelter for many houseless families in school buildings and in temporary structures.

TOKIO EPIDEMIC GREATLY ABATED.

[A. P. FOREIGN CORRESPONDENCE.]

TOKIO, Nov. 30.—The cholera epidemic has greatly abated. No new cases have been reported in Tokio since November 15, and the rate of increase throughout the empire has fallen to about twenty cases daily.

GERMANS DENUDE FACTORY OF HANDS.

[A. P. FOREIGN CORRESPONDENCE.]

ROTTERDAM (Netherlands) Nov. 30.—How an entire factory staff of 350 hands was carried off to forced labor in German service is told by one of the numerous Belgian civilians who have escaped over the Dutch frontier in the last few days, and is reported in the Belgisch Dagblad.

The well-known De Naeyer paper works at Willebrook, near Malines, were suddenly surrounded by German soldiers at 3 o'clock one afternoon, according to the account. A train, composed of freight cars drew up before the principal entrance, on the branch line connecting with the main railroad. No one was allowed in or out of the works. A German officer and one or two men entered, and went through the shops ordering overseers and workmen to stop their work and collect together at an indicated spot. Protests were of no avail; everyone had to obey. Then in parties of a score they were taken out under military escort and loaded into the cattle trucks, and the entire staff thus carried off to an unknown destination. Although they only had their blue workmen's smocks, the men were even refused permission to go home and get a few indispensable things together. The narrator of the story himself hailed from Willebrook, and the facts were confirmed by another citizen of that place.

Diamond Loans, 1 to 2 Per Cent.

KUHRT, 306-7 Stimson Bldg., Third and Spring. Established fourteen years. Bank references.

A joyous Nineteen Seventeen to everybody—

—is the sincere wish of S. Nordlinger & Sons.

To our patrons and friends we extend our gratitude for a most generous patronage during the past twelve months.

Our chief desire during nineteen seventeen will be to continue to serve you to your entire satisfaction and to the utmost of our ability.

May you have health, happiness and prosperity in fullest measure during the coming year, and the years to follow.

S. Nordlinger & Sons

ESTABLISHED 1860

631 - 633 SOUTH BROADWAY

$35,000 Suburban Home Will Sell $10,000 Under Value

—And it is a positive fact. You will save $10,000 cold cash if you are in the market for a beautiful suburban home.

—I have been selling fine homes for the past eight years, but I have never had an opportunity to offer so much for the money before.

—The location is on the Southwest corner of Milton and Oak avenues, in beautiful Oneonta Park, only eight miles from Sixth and Broadway, and 20 minutes of easy riding by auto. Very large lot, 117x300 feet; paving in and paid for, surrounded by beautiful live oak trees and wonderful homes; the elevation is high and the air balmy; it's away from the noise and dust of the city.

—The Japanese gardens, shrubbery and trees are beyond description; over $6000 has been spent in improving the grounds. If you like a place nicely laid out and fully developed you will fall in love with this real California home.

—The house is a very large artistic bungalow of 10 rooms and servants' quarters. The finest of material was put into this place, no economy was spared from basement to roof. The mahogany and oak interior finish is all of selected grain and rubbed to a piano finish. Four main bedrooms and three splendid baths. A breakfast-room that is a dream. Silk tapestry in living and dining-room, also library. Electric fixtures are of the best.

—Garage for two cars. Jap's room and bath off garage. House and garage are painted white outside. The house is in splendid condition inside and out.

—The owner built this place for his own residence, but circumstances compel a quick sale, therefore the sacrifice of price. It cost him over $35,000. You can buy it for $25,000, at least one-half cash. Positively no trades considered.

—The place is empty. It is open for inspection from 11 a.m. to 5 p.m. daily. If you phone for an appointment I will be pleased to take you in my machine.

—The price is "right" when I sell property.

—Real estate agents please list.

See R. E. FORD, Mgr. House and Lot Dept.

JANSS INVESTMENT COMPANY.

Home 24565. Metropolitan Bldg. Bdwy. 2468.

The Los Angeles Trust and Savings Bank

Announces

The Opening Of

Branch No. 3

1835 South Main St.

Beginning with the first business day of the New Year, merchants and residents located in and about the thriving Washington and Main District will enjoy the convenience of having their own neighborhood Bank.

This Branch will duplicate all the superior banking service rendered at the Main Bank at Sixth and Spring Streets. It will be splendidly equipped to care for your every financial need.

Your Patronage Is Cordially Invited

Branch No. 1 ....Pico Street and Grand Avenue
Branch No. 2 .....Second and Spring Streets
Branch No. 3 .....1835 South Main Street
Main Banking House ..Sixth and Spring Streets

A High-Grade Built-in Bath

Made in Los Angeles.

at a price slightly more than a common bath.

WHY IT IS DIFFERENT

It has a 3¼-inch flat rim and the back is ribbed to set into wall, preventing seepage of water at wall joint.

Concealed supply fitting is full ¾-inch providing a quick filling supply with shampoo attachment. Valves have interior stuffing boxes to prevent breakage and are removable from front wall. China wall escutcheons and solid china cross arm handles are provided.

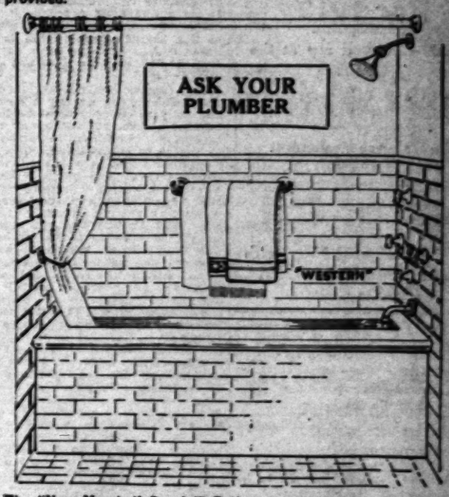

The Marshall Special fitting has only three threaded joints in wall.

The "New Marshall Special" Bath complete, less shower equipment—5-ft., $53.25—5½-ft., $56.25.

G. H. Timmen Co.

Specialists in High Grade Plumbing Fixtures.

Display Rooms, 122 East Ninth Street. Main 3536, Home 60739

THE LOS ANGELES ADVERTISING SCORE.

In printing the advertising records of all the daily and Sunday newspapers in Los Angeles every day The Times does not attempt to mislead or deceive its readers by using figures that concern only certain kinds of advertising. It boldly publishes the figures of all classes of advertising printed in each local newspaper.

The juggling of figures is left to those newspapers that dare not tell the whole truth and that have not the courage or fairness to make honest comparisons.

For the week ending Sunday, December 24, the Los Angeles newspapers published the following number of lines of advertising (1000 agate lines make one column:)

Paper.	Display.	Classified.	Total.	Times' lead.
Times—Los Angeles Times ...	157,360	64,330	221,690	
Second morning paper	113,244	52,822	171,066	50,624
Third morning paper	114,926	22,526	137,452	84,238
First evening paper	124,432	16,520	140,952	80,738
Second evening paper	129,710	10,584	140,294	81,396
Third evening paper	63,522	3,864	67,386	154,304

The Times Free Information Bureau
619 South Spring Street

THE TIMES FREE INFORMATION AND RESORT BUREAU is for the accommodation and benefit of persons seeking interesting routes of travel, desirable hotels and resorts, recreation and recuperation at the seashore or in the mountains.

Particulars are furnished by competent attendants and by correspondence to the general public regarding rates and attractions of railroad and steamship lines, hotels and pleasure and health resorts. Photographs, descriptive circulars and transportation literature are kept on hand for inspection and distribution. Times readers can obtain here in a few minutes without the delay incident to writing for it, all the information necessary for a safe and enjoyable journey or vacation. This service is absolutely free.

PERSONS CONTEMPLATING VISITING LOS ANGELES ARE PRIVILEGED TO HAVE THEIR MAIL ADDRESSED TO THE BUREAU.

Resorts

ARLINGTON HOTEL
SANTA BARBARA

An absolutely Fireproof Hotel—All Outside Rooms, affording plenty of light and air—Headquarters for Tourists from all parts of the world. Private Lavatories in connection with all rooms. Ideal climate the year round. Automobile road is now perfect. 3½ hours' run Los Angeles to Santa Barbara. Unexcelled facilities for care of automobiles in hotel grounds.

E. P. DUNN, Lessee.

The Most Attractive and Sportiest Golf Links in California.

CATALINA

BANNING LINE Steamer "CABRILLO" (permit for 346 passengers.) makes daily service. BANNING COMPANY, Agents, 104 Pacific Electric Building, Los Angeles. Phone Home 10564; Sunset Main 46.

MT. LOWE Cottages Spend a delightful week or week-end at YE ALPINE TAVERN and cottages. Low rates. Camp supplies at city prices. Lunch or dinner, 75c. Reservations P. E. Information Bureau. Five trains daily from Sixth and Main.

Hotel Virginia LONG BEACH
CLOSE TO THE BEST ELECTRIC SURF
Absolutely fireproof. American plan. Golf, Tennis, Bathing and many other diversions. Center of social events. Luxurious accommodations. Hospitable atmosphere. Spend the week-end. Write for folder. W. P. NESTLE, Mgr.

RADIUM SULPHUR SPRINGS MELROSE AVENUE and GOWER STREET
Drink and bathe in the most radio-active natural curative mineral water. It purifies blood, keeps you young. HOT BATH treatments for Rheumatism, Colds, Poor Circulation, Obesity, Diabetes, Stomach, Liver, Kidney, Bladder, Blood, Bright's, Nervous and Female Troubles. Doctor's advice free. West Sixth street car line. Phone 577104.

The One Great Night of the Year—
NEW YEAR'S EVE AT VENICE

Los Angeles Hotels and Apartments

HOTEL ALVARADO
AMERICAN PLAN $3.50 Per Day Up. EUROPEAN PLAN $1.50 Per Day Up.
High class service and courteous treatment. Special inducements for families, or two congenial men in one room. Quiet residence district. Westlake Park. Six lines direct to Broadway. Good car service. Look at the Alvarado before you decide. Street car or taxi direct from the station.
W. B. CORWIN, Proprietor.

Million-Dollar Popular-Priced
NEW ROSSLYN HOTEL MEALS 25 Cents
Best meals in the world—
HART BROS., PROPS. $1 PER DAY UP.
200 Rooms, $1.50—300 Rooms, $1.50—300 Rooms, $2.00—400 Rooms, $2.00 to $3.00.
THE LARGEST HOTEL ON COAST. Fifth and Main Sts.

Steamships

Steamship Beaver SAILS SATURDAY JANUARY 6
SAN FRANCISCO $5.35 and $8.35
PORTLAND $13.35 and $23.50
WITHOUT CHANGE. ALL RATES INCLUDE MEALS AND BERTH.
PACIFIC COAST STEAMSHIP CO.
SAN FRANCISCO AND PORTLAND STEAMSHIP CO.
317 South Spring Street. C. G. KRUEGER, Dist. Pass. Agt. Home A3751, Main 1904.

$16 San Francisco and Return
STUDENTS' RATES. RETURN LIMIT MAY 25, 1917.
SAIL EVERY DAY, Except Tuesday
FOR SAN FRANCISCO—SEATTLE—TACOMA
YALE, HARVARD, GOVERNOR, PRESIDENT, UMATILLA, QUEEN
SAN DIEGO AND RETURN—Sail Sunday, Wed., Friday
BERTH AND MEALS INCLUDED PACIFIC STEAMSHIP CO.
624 SO. SPRING ST.

HONOLULU VOLCANO KILAUEA
NEW AND DIRECT SERVICE
SS Great Northern
SAILINGS FROM LOS ANGELES
JAN. 5-24,
FEB. 13, MARCH 6-24
APRIL 13, MAY 1
Making direct connections at Honolulu with
AMERICAN-HAWAIIAN STEAMSHIP COMPANY
All sailings between U. S. Atlantic and U. S. Pacific ports are cancelled until further notice.
TICKET OFFICES
Merchants Nat'l Bank Bldg., Main 8441. Home 60879;
321 So. Spring St., Hayward Hotel and So. Spring St.

American—Hawaiian STEAMSHIP COMPANY
All sailings between U. S. Atlantic and U. S. Pacific ports are cancelled until further notice.
Merchants Nat'l Bank Bldg., Main 8441. Home 60879;

City Restaurants

A Resolution For 1917
Lunch, dine and sup at the
CAFE
BRISTOL
the De Luxe Restaurant
4TH & SPRING ST.

Angelus Grill
Will Serve a Special New Year's Dinner Sunday and Monday, 5:00 to 8:30.

The Victor Hugo
RESTAURANT FRANCAIS—A LA CARTE
Genuine French cuisine—Refined entertainment—Best of service—More than a restaurant—A Metropolitan "Institution."
623 South Hill Street.

FEEDING THE GREAT ARMIES.

The German System Believed to be the Best Developed.

[Leslie's:] Soldiers in war must be well fed, no matter what happens to the population at home. With all that we read in the newspapers about the suffering multitudes of Germany nobody intimates that the German soldiers are hungry.

The importance of the commissary department has long been recognized and the best-fed army is usually the most cheerful and courageous. The German General Staff is probably the most systematic and abundant provider of viands in the world, but the British are not far behind. Only the other day a contract was awarded to a Canadian packing-house for 600,000,000 one-pound cans of beef stew for the British Tommies.

Men who have been along the British front say that not even the impossibility of getting a drink causes as much grumbling as does the lack of strawberry jam. The issue of jam is an institution in the British service. All the armies use a vast quantity of chocolate in one form or another—usually highly sweetened. Coffee is the soldier's drink the world around, but the Britisher substitutes tea on many occasions, and the habit is said to be spreading to his French comrades. Russian soldiers are inveterate tea drinkers, as is everybody in Russia.

The Germans have shown the greatest ingenuity in replenishing their food supply. It is said that they were even able to trade the Turks ammunition for foodstuffs, although Turkey was short of eatables before the road was opened from Berlin to Constantinople. In all the vast area of territory that the Germans have taken they have not missed anything in the form of food. Northern France has contributed its quota. Being a fine fruit country it has helped to make up the equivalent of the English jam. Even Serbia, impoverished by three wars, contributed 90,000 pigs to Germany's depleted stock.

Men leading active lives, largely in the open air, are usually big eaters, and soldiers on duty must be in the best of health, therefore any army rations must be liberal in size as well as varied in composition. The consumption of food in wartime is therefore increased, and much is wasted. That is one reason why the prices of food have soared in all the European countries, though another reason may well be that on the average people have more money to spend now than they did before the war.

When we consider the vast quantities of food taken for army use—when we remember that there is only one standard ration for all soldiers of any nationality, and that the poorest laborer who has responded to his country's call is just as well fed as the duke's son who has shouldered a rifle—if any such thing has happened—and that this average or universal ration is far above the average ration of all the population in times of peace, both in quantity and quality, we do not have to be possessed of vivid imagination to picture what is going to happen to food prices if the war lasts a year or two longer.

NEW PLAN FOR DEFENSE.

Suggested That All Police and Health Officers Be Made Soldiers.

[Scientific Monthly:] We should have the best army for defense and improved police forces if all local police were soldiers, one-twelfth of their wages being paid by the nation and one month annually being spent in camps and drills. Idling in barracks is a method for the promotion of war, drunkenness and disease.

The engineering corps, the health service and the commissariat are the most important factors in modern warfare. Engineers, health officers, inspectors of food and others employed by the nation, the State and the municipalities should be at the same time officers in the army and those under them enlisted men. A well-organized and efficient army for defense would thus be maintained at comparatively small expense, and be an institution for education instead of for demoralization.

The navy should be converted into a merchant marine, carrying a postal, express, freight and passenger service to every port in the world. At the cost of an idle navy five to ten times as many ships and men could be maintained and employed in useful work. In case of war swift ships and experienced men would win over dreadnaughts. Shipyards and factories for armaments and ammunition should be owned by the nation and manned by officers and enlisted men.

The army and the navy can be made self-supporting nearly as easily as the postoffice. If we had for the past three years employed a large force of men on the Mexican border to build railways and roads, irrigation dams and other public works, it would probably have been a good investment. The net cost would certainly have been less than maintaining there an idle army, and our neighbors would have learned from us the ways of industry and peace instead of being irritated by an apparent threat. There would probably have been no raid; if it had been necessary for us to punish raiders it could have been done more effectively and with less friction than by the army as at present organized.

Long Career.

CLOSES USEFUL LIFE.

Former Manager for Western Union in Los Angeles was Engaged in Continuous Telegraph Work for This Corporation for Half Century.

E. A. Beardslee, former manager of the Western Union for Los Angeles, died yesterday at his residence, No. 603 Ave. 64, Garvanza, where he had resided for the past nine years. He is survived by the widow and one son, William E. M. Beardslee. The funeral services will be held in the chapel of the Highland Park Undertaking Company, No. 6560 Pasadena avenue, at 2 o'clock tomorrow afternoon.

For more than fifty years Mr. Beardslee was engaged in continuous work for the Western Union Telegraph Company, and for twenty-five years was commercial manager for the company at Los Angeles. He retired on pension four years ago.

He began as a messenger boy when only 9 years old, and later left school to study telegraphy and served an apprenticeship of an entire year without pay. When he was only 16, at the beginning of the Civil War, he was given an important post and served faithfully throughout this conflict. He then continued in the service of the company in Boston until 1879, when he came to California, being first located at Sacramento, and then being transferred to Los Angeles as manager, about 1886.

Mr. Beardslee was a public-spirited man and was deeply interested in young men, with whom he had a wide influence for good. Many telegrams of condolence were received by the family yesterday.

CHARTING THE OCEAN.

Ships' Safety Depends Upon Surveys of all Submerged Rocks.

[Tit Bits:] Few people realise how useless every ship on the sea, from a dreadnaught to a tramp steamer, would be but for the labor of the chartmaker. If coasts and seas were unmapped, disasters would be continually overtaking ocean-going ships, for submerged rocks, shoals, sea currents and many other similar menaces to the mariner could not be located.

Every nation possessing a coastline retains special vessels for the purpose of sea surveying, equipped with various necessary intruments and a carefully trained staff. Great Britain has about eleven ships engaged in such work, both in home waters and in foreign seas, and nearly a thousand men are employed. The sea surveying vessels voyage round the coastline making frequent soundings, and especially watching for any dangerous change in the shape of the sea bottom. For the latter is continually shifting as tides and currents collect sand at one point and deposit it at another, while the action of the waves is continuously changing the contour of our coastline.

The speed with which the chartmakers work can be gauged from the fact that in one year British hydrographers surveyed 212 miles of coastline and sounded 2819 square miles of ocean in the same period. Whenever possible, sea captains lend a helping hand to the chartmakers by reporting the presence of any unrecorded rock or shoal which they may observe during their voyage. The sea surveyors then investigate the mariner's story, and this often means voyages at a moment's notice to distant parts of the globe. Such expeditions are hastily carried out, for if uncharted rocks lurk near shipping lanes they can cause grave disaster if not located immediately. On one occasion a large granite rock for five years stood eight feet below the water close to a crowded shipping route, which no chart recorded, until it was accidentally discovered.

War Inspires Inventors.

[A. V. Hill, in the Atlantic:] I am still attached to the munitions inventions department. The censor won't mind if I tell you one or two of the inventions we receive for obvious reasons, unless he is as feeble-minded as the gentleman who expurgated the line from the Recessional, "the captains and the kings depart" by cutting out "and the kings." One very helpful one was from a lady who desired to exterminate Zeppelins. She argued: "The clouds float in the air, and the clouds are made of water. Ice floats in water, so ice will float in air. Let us freeze the clouds, therefore, and send up anti-craft guns in balloons to fire upon them." She admitted that she did not know exactly how to freeze the clouds, but she left that to the experts. They all leave practical details like that to the experts. A gentleman invented a circular gun, which shot round corners, and not only provided working drawings of his invention, but a beautiful water-color picture of the Huns being exterminated by its mediation. Another chap is blessed with "perspective ideas" and thinks he can find ranges without a base by the aid of perspective. He wanders around with a certificate, signed by an adjutant, to the effect that he actually has found three ranges correctly. The number he has found incorrectly is not stated.

EMPRESS EUGENIE.

Edward Legge Writes the Life of a Famous Woman and of Her Luckless Son.

[The Argonaut:] It is nearly half a century since the fall of Paris before the hosts of Germany, and the banishment of Napoleon III and Empress Eugenie. The Emperor died many years ago; but his consort has lived to see her country involved in another death struggle. Ninety years of age, she is still comparatively active, and has had a share in the past two years in taking care of those who have been wounded in fighting for the country from which she was banished. Most of her time is spent now as it has been spent for more than forty years at Chislehurst and Farnborough Hill, in England. It was at Chislehurst that the Emperor died; and it was from there that her son Louis, Prince Imperial, went with the British army to Zululand, where he met his death at the hands of the savages. The Empress made periodical journeys to France up to the time of the present war, and spent many of her summers at Cape Martin. The yellow press of the United States has furnished its readers many accounts of the career of this famous woman—fabulous stories, chiefly, according to Edward Legge, who, in "The Empress Eugenie and Her Son," gives first-hand impressions of his subjects and of the events that brought tragedy into their lives. The author saw the downfall of the French capital and was present when the royal pair fled in different directions; he has been an intimate friend for years of the Empress and those with whom she has surrounded herself; and he is the author of two or three books dealing with the Franco-Prussian War and the events that followed it; so he is seemingly qualified to give us this intimate historical and biographical account. He opens his volume with the following pen picture of Eugenie:

"The little old lady—so very old—swathed in black of unfashionable cut, with no eyes for anything but her prayer book, follows the annual mass of requiem for her husband and her son at St. Michael's Abbey, Farnborough, with the assiduity of a young nun in her novitiate. And presently she toils down the staircase to the crypt, past the imperial mausoleum, and glances up at the cavity in the wall behind the altar in which she will soon sleep the last sleep. A strange idea, perhaps, but she is original in all she does and all she says, as some day the world —the English world—will learn for itself. It has fallen to my lot to see her in all her hours of agony—the passing of the Emperor at Chislehurst, the slaughter of her son by the Zulu's assegais and his burial within sight of his Kentish home, and the removal of the two coffins from the little church in the lane to the glorious fabric which she built on the knoll among the pines and the rhododendrons, which she can see upon from her room. She landed at Ryde from Sir John Burgoyne's yacht in September, 1870, a fugitive — youthful-looking, sunny-faced, golden-haired, a paragon of beauty and grace—one (I suspect) of King Edward's three most beautiful women I have ever seen."

There have been stories to the effect that his mother's harshness toward him was one of the motives that drove the Prince Imperial to Zululand in 1879. Mr. Legge emphatically denies this, declaring that the pair were devoted to each other, and sets forth the causes that led to the death of the young Prince—he was but 23:

"The Prince Imperial's decision to go to the cape was brought about in the first place by his character. He was in the fullest sense of the word a Christian and French chevalier. A Napoleon, he loved glory, and from his earliest youth his taste led him to study military questions. The blood which he inherited from his mother, one of the ancient and illustrious race of the Guzmans, gave him the love of chivalry and heroic enterprises. As a child, nothing gave him greater delight than military reviews and his visits to the camp at Chalons, where he was in the midst of our army. As a youth he was in the thick of it in 1870, displaying his sangfroid and courage in the first engagement (that at Saarbrucken,) not a very considerable one, but having a successful result. He was the deeply-grieved witness of our first reverses, and his sorrows were increased by the defeats of our forces, his separation from his parents, and by exile."

As a young man, he studied the art of war in the principal artillery school in England. He witnessed with passionate admiration, and with bitterness at his powerlessness to imitate them, the debuts of his greatest friends in the ranks of the British army. He loved and sodght out danger for himself, but he would never have exposed others to it, nor would he ever have abandoned any one. French, profoundly French, the Prince Imperial was deeply imbued with this truth—that the egotistical and sterile debates of Parliaments have never saved nations.

He felt that when the hour of supreme crisis arrived his energy would enable him to crush the revolutionary evil which, under the name of the republic, leads France to the tomb. He desired to conquer by a glorious deed of arms the renown necessary for him to command, one day, those who would have resolved to save the country at the risk of their lives. The base calumnies of revolutionary pamphlets and newspapers did not leave him indifferent to their effect. He felt himself superior to their venom, but he wished to acquire the incontestable glory of some heroic action to enable him the better to confound them.

He says further in writing of the same subject:

In her cabinet de travail at Farnborough Hill the statue of the Prince Imperial, by Carpeaux, dominates everything else. Elsewhere may be seen Cannon's posthumous portrait of the "little prince;" Protais has fixed the horror of the intrepid young hero's last moments by the Blood River; and near the fireplace, in a sort of library, at the foot of a large portrait of "Napoleon Quatre," there is always a wreath of roses or chrysanthemums, according to the season. The mother's thoughts are never absent from her son; he smiles upon her wherever she may be. In the great gallery — which leads to many rooms — the salon d'honneur, the salon des princesses, the salon des dames, and the salon de Creuse—are visible some of Winterhalter's triumphs: the Empress, seated, in red velvet, holding the infant Prince, in his white robes, brightened by the Grand Ordre Imperial; the Empress again, curiously coiffee, the profile hardly distinguishable, yet, on dit, her Majesty's favorite portrait of herself. Here, also may be seen and admired the same painter's portraits of those two beautiful women, the Duchesse d'Albe (the Empress's sister) and the Duchesse de Mouchy, nee Princess Murat, whom we must still venture to place quite in the forefront of the Empress's greatest friends, in which category was the regretted Mme. de Arcos. There are two other portraits of the Prince by Winterhalter and D'Yvon; a masterly fragment by Lefevre, showing the passing of the child from infancy to adolescence; and all the members of the "great" Emperor's family live, at Farnborough Hill, on the canvases of Gerard, Riesener and Le Fevre. At the entrance the "official" bust of Napoleon I faces that of Napoleon III.

Sarah Bernhardt gives the author an exceedingly interesting account of an episode that occurred in connection with a performance that she gave at the Tuileries in 1868 in honor of Sophie, Queen of Holland:

Arrived at the palace, Mlle. Bernhardt and Mme. Guerard (who were presently joined by that other brilliant actress, Mlle. Agar) waited in a small "yellow" salon, while Comte de Laferriere went in quest of the Emperor. Sarah began to practice her three ceremonious curtsies before Mme. Guerard. "Mon petit dame, tell me if this is correct," said the actress, who again curtsied, murmuring, with lowered eyes, "Sire—Sire." A stifled laugh was heard, and Sarah angrily turned, only to see her companion bowing to the ground. It was the Emperor, who, much amused at the little rehearsal of the curtsies, clapped his hands and laughed "discreetly." "I blushed and was confused. How long had he been there? I had 'plunged' I don't know how many times, saying to Guerard, 'That's too low! That's all right, isn't it?' Mon Dieu! Mon Dieu! Had he heard all that? And, despite my terror, I was curtsying when the Emperor, smiling, said, 'It's useless. It will never be prettier than now. Reserve your curtsies for the Empress, who is waiting for you.'

"The Emperor walked by my side, speaking of a thousand things, to which I could only reply absently. I found him more agreeable to look at than his portraits. He had much fine eyes, half closed, which regarded you from under their very long lashes. His smile was sad and somewhat sly. His face was pale, but his voice low and fascinating. The Empress was seated in a large arm-chair. A grey dress imprisoned her; she seemed to be moulded in the stuff. I though her pretty — prettier than the portraits made her. I made my three curtsies amidst the Emperor's smiles."

The Empress Eugenie's place at Chislehurst has, during all the years of her exile, been a rendezvous for French royalty—for those who have not yet entirely given up hope of seeing France a monarchy once more. "The Prince Who Lived at Bayswater" comes in for an entire chapter:

Prince Louis Lucien Bonaparte was a fairly frequent visitor at Chislehurst and at Farnborough Hill from the year of the arrival of the imperial family in England until his death, in Italy, in November, 1891. He was the son of Lucien Bonaparte, first Prince of Canino, a brother of Napoleon I, and even at 74 was a replica of his uncle, the great Emperor. Lucien, like his cousin Jerome (father of the Princess Victor and Louis,) was a little taller than his renowned uncle. Looking at him as his face, you in the library at his Bayswater residence, you might almost have imagined that it was the "Little Corporal" who stood before you; his frock coat was tightly buttoned, his hands were clasped behind his back. The Prince Imperial, often as he appeared at the West End, and less frequently in the city, passed unnoticed unless he chanced to be in the Pall Mall or St. James's street; but everybody turned to look at Prince Lucien as he strolled in the broad walk, or roamed through the West End in quest of books, or waited on the platform at Charing Cross or Waterloo for the train which was to take him to Chislehurst or Farnborough Hill.

Many will remember him, in a big arm-chair, in that great room at Norfolk Terrace, ever willing to talk about literature. Books everywhere, in their cases reaching to the ceiling—seven or eight rooms full of them; a miniature British museum library. Books in all languages—the majority works on scientific subjects; for Louis Lucien Bonaparte was savant to his finger tips. Concerning his own Herculean library productions he was very reticent, but, by persistent questioning, he could be induced to satisfy a visitor's curiosity.

In a chapter devoted to the routine life of the Empress reference is made to her churchly devotions:

Since Prince and Princess Napoleon have been the Empress's guests (1914-1916,) they have attended the Sunday morning service at the oratory, the former occupying the seat on Her Majesty's right. Ordinarily the congregation numbers from ten to twelve. Many are the moving scenes which have been enacted in the beautiful Abbey Church of St. Michael, which, with the surrounding lands, was the gift of the august widow of the Emperor Napoleon III to the community of Benedictine monks who succeeded the members of the Order of Premontre in what had been only a priory. But for simple pathos no previous ecclesiastical tableau there approached the spectacle witnessed by a privileged few on the 3rd of September, 1915, when, at the request of the Empress, the first mass was celebrated in the crypt "for all soldiers killed in the war."

Some of those who have knelt round the venerable lady remembered that September 3 is a "date" in the history of France, and did not forget, when offering their intercessions for the souls of "all soldiers killed in the war," that on this day in 1870 the captive Emperor reached Bouillon, on his way to his palatial "prison" at Wilhelmshohe, escorted by a Prussian general.

Those who have not seen the Empress of late were agreeably surprised at seeing her look so well. At least one—probably only one—could carry his thoughts back to that autumn day in 1870 when she arrived at Chislehurst after her flight from the Tuileries. The Empress followed the mass with her wonted close attention, kneeling and rising with no perceptible effort, and, when she left, bestowing her sad smile and bow seemingly to each one before whom she passed. She has been seen at St. Michael's oftener of late years than at previous periods. Since she instituted the monthly mass above noted (in September, 1915,) she has regularly attended the service, usually accompanied by Prince and Princess Napoleon and others staying with her.

M. Frederick Febvre, an old actor, has given Mr. Legge a story of Napoleon III which speaks well for that ruler's humanity:

The Emperor and Empress were often visited at Chislehurst by the celebrated actor, M. Frederic Febvre, who, at the time these lines are being penned (March, 1916) is still ex-vice-doyen of the Comedie Francaise. He was honored with the friendship of King Edward, who gave him a walking-stick, which the actor proudly displayed when he came to London. M. Febvre used to tell this story. While the Emperor was still at the Tuileries M. Got, the celebrated actor, obtained a private audience of His Majesty, with the object of begging him to pardon a young man who had been sentenced to transportation for publishing a political pamphlet of exceptional violence. "How old is your protege?" asked the Emperor. "Twenty, sire." "Has he a mother?" "Yes, sir; she is overwhelmed with grief; the son was her sole support." "Has he any talent?" "Yes, sire—an abundance of talent." "What a pity it is," said the Emperor, "that he did not exercise it to write a fine play, or a fine book! A pamphlet attacking me will be valueless at my death, but a fine literary work lasts forever. I am certain that M. Hugo's admirable plays will last longer than the 'Chatiments.'" M. Got had drawn up, on behalf of the culprit's mother, a petition, which he handed to His Majesty, who, after carefully perusing it, said: "Wait a moment, sir, and I will give you a letter to take to the Ministry of Marine. You must ask to see the Minister himself. You will naturally be told that the Minister cannot see you, but, perhaps, if you say that I sent you, he will receive you." The actor, having warmly thanked His Majesty, was retiring, when the Emperor, in the most kindly manner, exclaimed, "But don't let him do it again!" Got duly handed the Emperor's letter to the Minister, who read it with the greatest surprise. Having consulted the heads of various departments, he turned to his visitor with the remark, "It is done, Monsieur Got. The Emperor's orders have been carried out." The actor ventured to inquire what the letter had contained. "What!" answered the Minister, "did not His Majesty tell you?" "Not a word." Got then explained, for the first time, that the Emperor had given orders for the prisoner's immediate release, and had added that, if the ship conveying the young pamphleteer had already sailed, another vessel was to be sent for the purpose of bringing him back safe and sound. "Thus," says M. Febvre, telling the story, "everything was done in accordance with the Emperor's orders. I may add—and it is not unimportant—that our 'doyen,' Got, was an Orleanist!"

It is hard to imagine an Empress owner of a newspaper. But the fact is that for a short period Eugenie turned a London weekly, the Lantern, and that Ambrose Bierce, the pioneer San Francisco journalist, who became famous as an essayist and fictionist, was its editor. The episode was brought about by a curious combination of circumstances. Eugenie's old enemy, Henri Rochefort, escaped from the penal colony of New Caledonia in 1874, and announced his intention of reviving, in London, his bitter journal, La Lanterne. The Empress, it is said, "was prostrated by fear of his pitiless rancour." So she forestalled him. Clement Shorter is thus quoted by Mr. Legge:

"It would seem that James Mortimer, who afterward founded and edited the (weekly) Figaro, was in the habit of visiting the Empress Eugenie at Chiselhurst. He found the Empress worried at the threat of M. Henri Rochefort that he would start his paper, the Lanterne, in London. Mortimer suggested the foundation and registering of such a paper here, and the Lantern duly appeared in May, 1874. It was a twelve-page paper, with four pages of superb illustrations in six colors. It was sold at sixpence. Bierce tells us that he wrote the whole paper, and gives extracts from his articles. A second issue appeared in July, and then the journal stopped. It had done its work. Rochefort found that life in it was impossible for him in this country. This picture of an Empress as a newspaper proprietor has its romantic side."

And here is the Empress more than forty-eight years later—an old woman, bowed by tragedy—revisiting some of the scenes of her younger and happier days.

On the 19th of July, 1914, the Empress visited the Chateau of Fontainebleau, which she had not seen for forty-four years. Accompanied by one of her nieces, Comte Joseph Primoli, and Comte Walewsky, Her Majesty in her car (said to be Echo de Paris) presented herself at the gate of what was formerly one of the imperial residences and gave her name to the brigadier, who went to inform the curator of the building of the august visit. M. d'Esparbes, who is not to be trifled with, realized it to the full the tragic pathos of the circumstance. Silent and bareheaded he ascended the great horseshoe staircase with the imperial figure in deep mourning at his side. Not a word was said on either side till the apartments of Louis XIII were reached. Then the Empress suddenly broke the memory-laden silence: "Ah, there is my box," she said, touching lovingly an ivory coffer. "But the legend of the palace," said M. d'Esparbes gently, "has it that this coffer belonged to Anne of Austria." "True, true," replied the Empress; "but at my marriage the Emperor presented it to me with a gift of gloves and fans."

The Empress remarked that the splendid "Diana" of Benvenuto was no longer in its place. "What has become of it?" she asked, and M. d'Esparbes replied: "Alas, it is now in the Louvre." "I think they might restore it to its original setting," said the Empress gently. Looking out through an open window on the gardens in the full glories of the summer, "How beautiful they are," she exclaimed, as if to herself. At another window, commanding the Etang des Carpes, she stopped, and, after a moment's silence, said: "My gondola is gone." The Empress lingered long in the Chinese museum—her own work—tracing the history of different curios. "The Emperor," she said, "used to make me every year a present of Chinese curios. My presents to him were suits of armor." Then she left the chateau for the gardens, where she sat down for a few minutes looking out over the Etang des Carpes. "Not that I am tired," she said, "but to have leisure to recollect." Here she was joined by Mme. Gillois, an old personal friend of the Empress, and one of the reigning beauties of the Court of Fontainebleau. They talked for a few minutes of old times. As Mme. Gillois withdrew, the Empress turned to M. d'Esparbes and said: "Dear Mme. Gillois. She brings back the past. She was then slim and graceful, with a waist that two hands could span." A few children and women, who had heard of the imperial visit, gathered at the palace gates. As the Empress passed she caressed with her hand the forehead of a boy, and, for the first time during this pilgrimage of memory, her eyes filled. Then, alert, showing no signs of fatigue, though for three hours she had walked among the shadows of the past, she got into her car.

Prosperity.

AMERICAN WAGES HIGHEST IN ALL WORLD'S HISTORY.

Nearly Billion Dollars Added to Manufacturing Industries Pay Rolls Since Close Last Year—Not Only are Skilled Mechanics Benefited, but Many in the Public Lines Receive Increased In comes.

[BY DIRECT WIRE—EXCLUSIVE DISPATCH.]

CHICAGO BUREAU OF THE TIMES, Dec. 31.—Wages in the United States increased 10 per cent. during 1916, over those of 1915. They now stand at the highest level in the history of this country or the world. In the manufacturing industries the average wage increase may exceed 10 per cent. and range between 12 and 15 per cent.

In the closing days of 1916, salary and wage increases to the amount of more than $300,000,000 went into effect. They were distributed among 5,750,000 salaried employees and wage-earners and they came in various forms—as straight-out raises in pay, as bonuses, insurance benefits and profit-sharings.

The general tendency toward an advancement of wages, due to the higher cost of living and the country-wide prosperity, has led the Department of Labor to start compiling a table of the changes affecting the industrial army of wage-earners which in the United States now numbers more than 20,000,000. The reports so far indicate that in manufactures alone, the volume of wages paid was more than $1,800,000,000 in excess of the amount in 1910, at the time of the last census.

Nearly $1,000,000,000 was added to the pay rolls of the manufacturing industries in 1916 over the amount paid in 1915 the actual estimated increase being $930,000,000,—000. At the same time the number of workers increased 700,000.

The table of the wage volue in the manufacturing industries, compiled by the Department of Labor, indicates the great bound taken during 1916. One thing it shows is this: During 1916 alone the total pay roll increase in manufactures was some $850,000,000 larger than the increase during the entire preceding five years, 1910-15.

The figures follow:

Year.	Wage earners (000 omitted).	Total wages.
1915	6,500,000	$8,920,000,000
1914	7,000,000	9,000,000,000
1913	7,100,000	9,000,000,000
1912	7,000,000	8,800,000,000
1911	6,900,000	8,640,000,000
1910	6,700,000	8,250,000,000
1909	6,000,000	8,400,000,000

United States steel in the closing months of the year announced an increase of 10 per cent. in the wage of its steel and iron companies. The increase affects about 260,000 employees and adds about $30,000,000 to the corporations pay roll. It took effect December 15 and was the third "raise" during 1916. On January 1 the corporation gave its workers an increase of 10 per cent. and on February 1 a raise of the same amount was announced. For the year the salary and wage increases given by the United States steel corporation, together with bonuses and stock distributions, aggregated about $35,000,000.

Among the large concerns who granted general increases during December, most of them on the basis of a 10 per cent. raise, were the Western Union Telegraph Company, the American Telephone and Telegraph Company, some of the Standard Oil companies, Bethlahem Steel, the American Woolen Company, the Westinghouse Electric Company and the General Electric Company.

Among the wage and salary increases which went into effect between December 1 and New Year's Day were:

	Workers affected.	Amount of increase.
U. S. Steel	260,000	$30,000,000
American Clothing Mfrs. Ass'n	82,000	8,000,000
Pittsburgh Glass Blowers	8,000	1,000,000
Lake Superior Copper Miners	25,000	7,000,000
New Telephone Company		2,000,000
New Bedford Cotton Workers	15,000	2,000,000
American Tel. and Tel. Co.		2,000,000
West. Union Telegraph Co.	15,000	1,500,000
Steel and Furnace Makers	15,000	1,500,000

One of the largest advances was that of the employees of the American Clothing Manufacturers' Association, whose raise of pay, begining December 15, amounted to between 35 and 40 per cent. In the coke region of Pennsylvania 40,000 workers were given three raises during the year by the Frick Coke Company, the last being 10 per cent. The railroad and mercantile houses also gave employees a share in increased profits. A Christmas bonus equivalent to one month's salary was a common story.

The Union Pacific Railroad system gave a Christmas bonus of one month's salary to all employees who receive less than $1,800 a year, and adopted a life, accident and health insurance system that goes into effect on New Year's Day.

Fertile.

ARGENTINA'S PAMPAS.

Over Two Hundred Thousand Square Miles Splendidly Adapted for Growing Wheat and Corn for the Rest of the World.

[El Paso Herald:] With Russia's and Rumania's wheat crops cut off from the rest of the world by the Dardanelles, with Canada's and Australia's cereal output "spoken for" by England's armies, and with America's product commanding record prices, the eyes of empires turn toward Argentina, which ranks sixth among the wheat-growing countries of the world. Bailey Willis, in a communication to the National Geographic Society, tells of the vast agricultural wealth of this country. The society has issued a part of Mr. Willis's articles as the following bulletin:

"The soil and the climate of the pampas, which cover an area of 200,000 square miles, give the Argentine republic its high rank among the wheat and corn growing countries of the world. The soil is an ancient alluvium, the fine sediment carried by old rivers far out from the mountains, like the deposit now being made by the Paraguay and its tributaries, an island delta in the interior of the continent. The sediment is very fine, and mingled with it is a large proportion of fine volcanic dust blown from the volcanoes of the Andes. Like the renowned loess soils of China, it is exceedingly fertile and, being very porous, absorbs the rain waters, which rise again by evaporation and supply the surface soil constantly with plant food.

"The pampas are a vast grassy plain. Is there anything more to be said? As an Englishman put it, "What can you say about a bally billiard table except that it is a bally billiard table?" Let the plain of the pampas is not like the great western plains of the United States. The latter are broken by gullies, furrowed by streams, traversed by river valleys. The pampas are not.

"Among all the landscapes of the world there is none more meadow-like than the flat pampa, with the cattle grazing in the rich grass, but the meadowgrass hides no meandering brook. Hour after hour and day after day you may ride without crossing a stream. You will, however, encounter many shallow pools and lakelets.

"The pampa looks so flat, so featureless! But is it? Watch a horseman galloping away to the horizon, toward which he rises silhouetted against the sky. Soon he sinks and drops out of sight, having apparently ridden over the edge of the world, but an hour later he may rise again, topping a more distant swell of the vast grassy ocean surface. North, east, south and west it is the same—a billowy plain, hallowed and molded by the wind, the free-flowing air, which in place of running water has sculptured the immense expanse of fine brown earth.

"In former days it mattered nothing to the world at large and comparatively little to the Argentine himself whether the season was a favorable one for wheat or not, but now, when millions beyond her confines look to Argentina for bread and when Argentine prosperity is regulated by the wheat she sells, it matters much.

"The time will come, probably, when plentiful rains or drought will matter less than now; for at present agriculture in Argentina is in that elementary state when it is most exposed to injury by the vicissitudes of climate. Great fields are cultivated by few hands. The poorly prepared soil, the shallow plowing, the neglect of cultivation, all invite losses in any but a favorable year. In the east rainfall usually is abundant or excessive. There are areas of Buenos Aires province which are inundated by heavy rains, and great drainage works have been undertaken by the government at the instance of the landowners. From east to west the rainfall diminishes till it becomes insufficient for agriculture in the average year, and farming can prosper only where irrigation is practicable.

"Thus the pampas, of which we may think as a monotonous plain, exhibits great diversity of aspect. Portions of them may be flooded while other distant regions of the same plain are drying up. Portions are suited to the growing of wheat, others to cattle raising, and still others in the warmer, rainy zone, about Rosario are adapted best to the raising of Indian corn.

"To gain an idea of the extent of the fertile pampa region, one need but look at a railway map of Argentina. Buenos Aires and Rosario are the two ports of shipment for its product, the center from which traffic radiates to all sections of the country. English and other capital has been expended to the amount of a billion dollars in building railways to develop rich lands, but in the more arid and less profitable country the lines have been extended only as trunk lines, aimed to reach some distant point. The pampas are the hub of the Argentine wheel of fortune, of which Buenos Aires, the Argentine El Dorado, is the center.

"The area of the pampas is one-sixth of the country. In the large part which lies beyond the pampas the other five-sixths, there is a great extent of lands destined to pastoral pursuits; there are some real desert areas; and there are also districts of great natural resources, which are either actual or potential contributors to the natural wealth.

"The pampas are a paradise for cattle in the average year when enough rain fills the lakelets and the pasture, whether freshly green or cured to natural hay, affords abundant feed. Occasionally a dry season or terrenas; the water pools dry up and the plain becomes a waterless desert. Formerly in such years disaster overcame the herdsman and his herds. Lingering by the shrunken pools, hundreds of thousands of cattle and sheep

GES HIGHEST D'S HISTORY.

to Manufacturing Indus- Last Year—Not Only are , but Many in the Public mes.

LUSIVE DISPATCH.]

Jnited States steel in the closing nths of the year announced an rease of 10 per cent. in the wages its steel and iron companies. The rease affects about 240,000 em- yees and adds about $20,000,000 the corporations pay roll. It took ct December 15 and was the d "raise" during 1916. On May he corporation gave its workers increase of 10 per cent. and on ruary 1 a raise of the same ount was announced. For the r the salary and wage increase en by the United States steel cor- ation, together with bonuses and k distributions, aggregated about ,000,000.

among the large concerns which ated general increases during De- ber, most of them on the basis of 0 per cent. raise, were the West- Union Telegraph Company, the erican Telephone and Telegraph pany, some of the Standard Oil panies, Bethlehem Steel, the erican Woolen Company, the tinghouse Electric Company and General Electric Company.

mong the wage and salary in- ases which went into effect be- en December 1 and New Year's were:

	Workers affected	Annual increase
Steel	260,000	$20,000,000
Crucible Steel, Assn.	25,000	4,000,000
Bethlehem Steel	4,000	1,200,000
Anaconda Copper Mines	12,000	1,000,000
Utah Copper Company		1,000,000
Standard Cotton Weavers	10,000	1,000,000
Penn. Tel. and Tel. Co.		1,000,000
Edison Elec. Illum. Co.	1,000	1,000,000
Steel and Pumice Bricks	12,000	15% p.c.

e of the largest advances was of the employees of the Amer- Clothing Manufacturers' Asso- n, whose rules of May, beginning ust 15, amounted to between nd 40 per cent. In the coke re- of Pennsylvania 40,000 workers given three raises during the by the Frick Coke Company, last being 10 per cent. The oad and mercantile houses gave ployees a increase in increased prof- A Christmas bonus equivalent ne month's salary was a common

he Union Pacific Railroad system e a Christmas bonus of one th's salary to all employees who ve been more than $1800 a year, and a life, accident and health rance system that goes into effect ew Year's Day.

t can prosper only where irri- on is practicable.

hus the pampas, of which we think as a monotonous plain, hits great diversity of aspect. ions of them may be flooded e other distant regions of the plain are drying up. Portions uited to the growing of wheat, to cattle raising, and still oth- n the warmer, rainy zone about rio are adapted best to the rais- of Indian corn.

o gain an idea of the extent of fertile pampa region, one needs look at a railway map of Ar- na. Buenos Aires and Rosario the two ports of shipment of roduct, the centers from which e radiates to all sections of ountry. English and other cap- has been expended to the unt of a billion dollars in build- railways to develop rich lands n the more arid and less profit- country the lines have been ex- d as trunk lines, aimed to some distant point. The pam- are the hub of the Argentine l of fortune, of which Buenos s the Argentine El Dorado, is enter.

he area of the pampas is one- of the country. In the larger which has been the pampas, ther five-sixths is a great t of lands destined to pastoral its; there are some real desert ; and there are also districts eat natural resources, which either actual or potential con- tors to the natural wealth. he pampas are a paradise for in the average year when the fills the lakelets and the pas- whether freshly green or cured tural hay, affords abundant

Occasionally a dry season is- ous; the water pools dry up plain becomes a waterless des- Formerly in such years dis- overcame the herdsman and erds. Lingering by the shrink- pools, hundreds of thousands of and sheep suffered from thirst amine till they fell and mummi- in the dust. It is somewhat ent now. The seasons still vary rably, and from time to time one of drought and loss; but lost its grayest menace. Scat- over the pampa, wherever they be wanted, are windmills, and each mill is a tank and drink- rough. The wind which so ured the hollows of the plain very large proportion of the ll sinks into it now pumps the y back to the herds which oth- might perish stamping the Just above the subterranean r."

JUST JOHN.

Gave Him a Start, but All Wall Street Knows Him.

[Commerce and Finance:] Every- in Wall street knows John- body likes him because he is a cter, distinctive, picturesque, le. He radiates good nature. A who meets him once never s him.

forty years he has been in street. When J. P. Morgan anything in John's line to put would tell a clerk to "send ohn." Possibly he knew John's name. Possibly he didn't. e the same in many big bank- establishments.

ng ago—so long ago as 1872, worried business man climbed crowded Broadway stage. A bar bright-faced boy jumped d offered the man his seat. hat's your name?" the man

hn," the boy replied. man learned that the boy was poorly dressed, had been ing the city over for days for The man gave his address to oy and asked the lad to come him the next day.

man was Albert Frank, who had an advertising office in one room. The boy went to work m. Albert Frank is dead, but business he established to be one of the biggest in its n America if not in the world. John has grown with it. His name John Schwarting, but all street he always will be

Get in Ahead.

Telephone your Sunday ads to The Times Friday or early Saturday.

Be an Early Bird.

Telephone your Sunday ads to The Times Friday or early Saturday.

Long Beach.

IS DANCING IMMORAL ACT?

Church People do not Want it in the Schools.

Contend that it Does Harm to the Young.

Members of the School Board Favor Elimination.

[LOCAL CORRESPONDENCE.]

LONG BEACH, Dec. 31.—Agitation toward the abolishment of the folk dances, as taught in the Long Beach public schools, has again sprung up.

Certain dissatisfied church people are willing to take the practically unanimous indorsement of the mothers, whose children indulge in the dancefui steps, the backing of the Parent-Teacher Association, and referendum vote of the people, taken last year, upholding the Terpsichorean activities of the grade and high school girls as sufficient evidence that the dances are in no way immoral, are again clamoring for action by the Board of Education toward eliminating the folk dances and substituting some form of play in its place.

Because of this continued criticism on the part of a number of church people, several members of the board are said to be in favor of dancing this phase of physical training in the schools, although the others are in no way compelled or required to take part in the folk dances that is a feature each year of the May festival.

Although no definite action has been taken as yet toward striking the dances from the curriculum, it is understood that the majority of the members of the Board of Education are of the opinion that for the sake of peace and harmony and the desire to end the controversy over the subject it would be for the best to make a change.

ALBATROSS ON DRY DOCK.

To carry on the work of becoming more intimate with the habits of the albacore, the "chicken of the sea," the U.S.S. Bijou has been secured to take the place of the Albatross, a craft which has been gathering scientific data for the government for the past nine months under the supervision of the United States Bureau of Fisheries. The Albatross will go on dry dock next month for repairs and overhauling and the installation of additional equipment. The Bijou is a fifty-foot launch, designed to carry on the government operations, which are expected to disclose secrets of great value to the Southern California packing industries when a report is made, bearing upon the haunts and habits of the toothsome albacore here next February.

Geographical.

WEALTH DISTRIBUTED.

Statistician Learns This Country's One Hundred Largest Banks Are in Twenty-two States and Thirty-three Cities. Marks a Change.

Some interesting figures are given by Comptroller of the Currency Williams in respect to the last bank call. He finds a healthy distribution of the wealth and banking resources of the United States, which has been brought about, he says, under the Federal reserve system, and is being manifested in many ways.

"Formerly the 100 largest national banks in the United States were organized principally in a comparatively few financial centers. Today the big banks are distributed through twenty-two States and in thirty-three cities, embracing every section of the country.

"The 100 national banks with the largest resources, as shown by the call of November 17, 1916, all have resources in excess of $20,000,000, with one exception, the exception being one of the Chicago banks.

"Oklahoma, Alabama, Louisiana, Virginia, Washington, New Jersey and Oregon each contain one of the largest banks, Texas, Nebraska, Maryland, Michigan, Indiana and Wisconsin each contain two of the banks. Colorado has three, Ohio, Minnesota and Massachusetts each have five, California and Illinois have seven each. Missouri has four, Pennsylvania has sixteen and New York State has twenty-five.

"Between September 12 and November 17, 1916, the resources of the 100 largest banks increased $125,000,000, or nearly 9 per cent."

Supremacy.

EXPORTS GROWING.

Value of Goods Sent from Country in November Three Times That of Imports, Giving Third of a Billion as Trade Balance for Month.

With a total export trade of $317,-500,000 for November, the United States made a new high record. Imports were $177,000,000, leaving a favorable balance of $340,900,000. This balance was only exceeded by September, which showed an export excess of $350,968,794. During September exports approached within $2,892,593 of the November exports, but the September imports only amounted to $164,035,614, or $12,-961,386 less than November.

	Exports.	Imports.	Excess exp.
Nov.	$317,900,000	$177,000,000	$340,900,000
Oct.	315,007,407	176,429,807	314,186,283
Sept.	313,007,408	164,035,614	350,968,794
Aug.	444,716,054	195,310,480	310,850,053
July	484,890,554	192,722,934	291,984,276
June	459,890,554	243,795,438	216,900,516
May	469,508,522	224,198,957	245,614,080
April	410,742,084	229,250,207	180,822,159
March	401,742,084	213,590,795	197,153,249
Feb.	401,742,974	194,565,117	207,648,857
Jan.	380,086,410	184,350,942	145,685,408
Dec.	329,301,274	171,841,603	187,459,609
Nov.	327,976,413	155,490,675	172,173,738
Totals	$5,648,902,230	$2,511,936,945	$3,134,961,415

The substantial gain in exports is emphasized by comparison with last year. In November, 1916, value of exports was three times the value of imports, while in November, 1915, exports were only double the imports.

MUTT & JEFF—Mutt's Friend Certainly Had a New Year's Grouch. . . . By BUD FISHER.

[Copyright, 1916, by H. C. Fisher. Trade-mark Registered U. S. Patent Office.]

Venice.

GREET NEW YEAR.

Big Crowd at Beach Resort Goes Wild Over Arrival of Nineteen Hundred and Seventeen. Horns Tooted and Medley Reigns.

[LOCAL CORRESPONDENCE.]

VENICE, Jan. 1.—A tangled mass of humanity, tooting horns, manipulating every variety of noise-maker, and honking auto horns, greeted the new year of 1917 with a medley of noise and confusion. The streets and piers were jammed with a throng that arrived early in the evening and stayed long enough to complete the celebration in the new year. The midnight scene here was one of jollity and confusion; everybody seemed to be anxious to join in the making of noise and in the swan song of the old year, from the regular Venice band to a lively corps of old soldiers who played the fife and drum.

When midnight came the Speedway, main artery of auto traffic, was jammed, and the honking of horns could be heard for some distance. On the ocean front, on the piers and in the dance pavilions the tangled skein of serpentine, the confetti battles and the use of improvised noise-makers brought the various persons of the vast throng together in one big celebration. The insistent cry of horn venders, confetti sellers and the peanut merchant could not be heard above the din that broke out on the dot of midnight.

After midnight the crowd again thronged the cafes, and the spirit of Latin freedom, the carnival idea, reigned until early in the morning, when a long line of autos stretched out toward Los Angeles and other points—weary, hoarse and ready for a good long sleep.

MONROVIA BANKS PAY BIG DIVIDENDS.

[LOCAL CORRESPONDENCE.]

MONROVIA, Dec. 31.—Depositors and stockholders of local banks will receive New Year's present tomorrow, totaling $18,000, as dividends from the second semiannual payments on deposits and stocks. The First National pays $4000 to its stockholders. The Granite Savings Bank pays $2800 and the Monrovia Savings $2000. The latter bank will distribute $9000 to its depositors and the Granite, $750 to its stockholders. The Monrovia Savings Bank, which will shortly complete its thirteenth year, has paid over $146,000 in interest to its depositors.

Porterville.

WHEAT MONEY.

Regardless of the Reduction in Acreage Tulare County Received Twenty-five Per cent. More in Dollars for its Wheat.

[LOCAL CORRESPONDENCE.]

PORTERVILLE, Dec. 31.—Records which have been compiled from grain warehouses in this district show that to date there has been shipped from the Porterville section a total of 192,000 bags of wheat, of a value to the growers of $496,255. Despite a considerable decrease in acreage, this is an increase of more than 25 per cent. in net returns over that of last year.

This year there has been a large increase in acreage sown to wheat, and grain farmers declare that due to the early rains in October, sowing was done under conditions which are practically ideal for a big crop. The acreage in grain this year, under normal conditions, should produce at least 300,000 bags.

VISALIA CHIEF AGAINST SHAKING OF DICE.

[LOCAL CORRESPONDENCE.]

VISALIA, Dec. 31.—C. E. Rowland, head of the police department of Visalia, has served formal notice on owners of cigar stands that effective on the first of the year enforcement will be made of the city ordinances against dice and all other games of chance. Card games in public places will also be put under the ban.

Rowland is quoted as saying that some time ago he told the City Council he intended to enforce the laws against such amusements and that he had been "called off." "The law is on the ordinance book," said Rowland. "I will enforce it to the letter. If the Council wants to permit dice shaking and card playing, let them repeal the ordinance against such amusements."

SCRATCH ON FOREHEAD CAUSES POISONING.

[LOCAL CORRESPONDENCE.]

DINUBA, Dec. 31.—W. J. Crowe is seriously ill as the result of blood poisoning from a scratch on his forehead. Crowe was a passenger on a Southern Pacific train early in the week and a suit case fell from a rack and inflicted a slight wound. Infection set in and his condition is said by his physicians to be alarming.

Disbursement.

DIVIDEND FOR OWL.

Drug Company, Reporting the Best Year's Business in its Whole History, Makes Eight Per Cent. Distribution to its Stockholders.

The regular twentieth semiannual 8 per cent. dividend on its preferred cumulative stock was declared by the Owl Drug Company yesterday.

This semiannual dividend will be distributed to the 900 holders of preferred stock, most of whom are residents of the Pacific Coast States.

For the year just ended the gross and net earnings are the largest in the company's history. The Christmas business was far in excess of that in any previous year.

Two new stores have been opened during the past few months, and another will be opened in Stockton early in January. The company will then be operating twenty-four stores in twelve cities.

The volume of business for the year totaled approximately $5,000,000.

The heads of the company state that the outlook for 1917 is remarkably good.

OIL WELL REPORT.

According to reports made by operators to the California State Mining Bureau for the week ended December 23, there were twenty-seven new wells started, making a total of 744 since the first of last year. There were twenty-one wells reported ready for test of water shutoff, eleven to deepen or redrill and ten abandonments.

Los Angeles Harbor.

CANNED WHALE.

Experiment to be Made in Putting Up the "Venison of the Sea" for Those Who Like the Meat—It is a New Delicacy on Market.

[LOCAL CORRESPONDENCE.]

LOS ANGELES HARBOR, Dec. 31.—"Venison of the Sea" is the name chosen for a new canned product soon to be placed on the market, as the result of the whaling industry developed in Southern California by Capt. J. D. Loop of Long Beach.

Arrangements have been made to can part of a sixty-foot whale brought into port today, and then cut up and placed in cold storage. Part will be canned and part sold as fresh meat.

Whale steak is a new delicacy that many who have tried compare favorably with venison. It resembles it in texture and color, but has a flavor all its own.

Capt. Loop is preparing to embark in the whale-hunting business on a larger scale. He has recently sent to Norway for additional equipment, and has also ordered a Greenler whaling gun from England.

In addition to the canned product, the blubber will be refined and the oil and whalebones sold. Even the refuse will be disposed of to a fertilizer factory, so that nothing will be lost but the spouting.

Toric Glasses $5.85

The highest quality Toric Compound Lenses in 10-year gold-filled frames, $5.85. Solid gold, $1.00 extra, including our thorough examination of your eyes. Glasses are the very best quality and don't let any one tell you different.

Wagner Optical Co.
711 South Broadway.

DRS. SHORES & SHORES
THE RELIABLE SPECIALISTS FOR Men and Women

When you tell your troubles to a doctor, you want to know WHO HE IS, and that he is reliable and will treat you absolutely on the square. Look at Drs. Shores' record of 22 YEARS OF CONTINUOUS SUCCESS AS SPECIALISTS. We treat Catarrh, Deafness, Head Noises, Asthma, Hay Fever, Rheumatism, Goitre, Insomnia, Neuritis, Sciatica, Lumbago, Piles, Epilepsy and other chronic diseases of the Nerves, Skin, Blood, Stomach, Bowels, Heart, Lungs, Bladder, Kidneys and Liver. Examination Free. Rooms 603-4-5 Lissner Bldg., 324 South Spring Street, Los Angeles. Hours 9-5. Evenings 7-8. Sundays 10-12.

Schools and Colleges
HOLLMAN Business Colleges
1917 S. Figueroa St.
Send for Catalog. Broadway 3260; 54021.

YALE SCHOOL
205-209 N. Union Ave., Los Angeles, Cal. A Boarding and Day School for Young Men and Boys. Grammar and High School grades. Business Branches. Fine Gymnasium. Rates reasonable. Term reopens Jan. 8th, 1917. Illustrated Catalogue. Wilshire 3434.

End of Two Years.

FAIR CLOSING DRAWS MANY TO SAN DIEGO.

[BY A. P. NIGHT WIRE.]

SAN DIEGO, Dec. 31.—Thousands of visitors have arrived here from practically every Western State to join the city of San Diego in celebrating the passing of the Panama-California International Exposition tomorrow. A record attendance is expected, and for their entertainment an extensive programme of events, including a sham battle, army and navy parade, and fireworks will be crowded into the hours between 10 a.m. and midnight.

The exposition, which has continued for two years, will pass into history at midnight tomorrow with the singing of "Auld Lang Syne" by Mme. Schumann-Heink. The famous singer will be presented with a jeweled medal by President G. A. Davidson of the exposition.

The formal ceremonies marking the close of the exposition will take place at 11:30 p.m. at the great outdoor organ. Among the speakers will be Lieut.-Gov. William D. Stephens of California; Mayor James Rolph, Jr., of San Francisco; Mayor William Woodman of Los Angeles and R. B. Hale, representing the Panama-Pacific International Exposition.

Resolutions adopted today by the board of directors of the exposition, and signed by President Davidson, Mayor Edwin Capps and civic organizations, express thanks to the State of California, and particularly to the southern counties, for aid and co-operation given during the year, which made possible the continuance of the exposition for the two-year period.

To Visit Washington, D. C.

Use WASHINGTON, D.C.-SUNSET ROUTE, via New Orleans, Montgomery and Atlanta. Only four nights out to Philadelphia, New York and Boston. Through sleeping cars to Washington, D.C. Let us plan trip for you. T. J. Fitzgerald, Agent, 6934 South Spring street. 75821 or Broadway 2001.

Schools and Colleges

THE ISAACS-WOODBURY SLOGAN:
THE Success OF THE Student

What shall the year 1917 bring to you? We are thoroughly convinced that should you be able to avail yourself of an Isaacs-Woodbury course in Business and Office Training the year 1917—and all succeeding years—will bring you more success and consequently more happiness than you otherwise could hope to realize. This conviction is based on long years of experience in helping young people to become successful in life.

A large number are planning to enroll with us in 1917. Why not you? You are as deserving of good things as any one. You deserve success, and we desire an opportunity to help you. A position will be yours as soon as you are qualified. Many more calls for office help come to our office than we can supply.

This is a mutual affair. If you don't come we both lose. Come and join our enthusiastic 1917 workers. Come NOW.

Cordially yours,
The Isaacs-Woodbury Business College
33rd Year.
FIFTH FLOOR HAMBURGER BUILDING—EIGHTH AND BROADWAY
100 Feet Above Street Noise, Dust and Distraction
F1850 EDWARD KING ISAACS, President Main 133

NOTICE to PARENTS

The San Diego Army and Navy Academy Emphasizes the highest forms of physical and mental development of boys. A Christian influence pervades every phase of its work.

The Academy is fully accredited by the University of California and U. S. Bureau of Education. Its recommended graduates, on appointment, are admitted to West Point without the usual mental examination.

Information will be furnished at hours above designated.

Thos. A. Davis, Supt., late 6th U.S.V. Infty.

Office Hours TODAY the last day. Mezzanine Floor.
Hotel Alexandria
10 a.m. to 12 m.

Y. M. C. A. SCHOOLS Day and Evening. New Term Jan. 2, 1917. Accountancy, Book-keeping, Shorthand, Preparatory Grade, Technical, Radio, Commercial Art, Automobile, Machine Shop, Spanish, Public Speaking, etc., etc. Catalogs free. 715 S. Hope St. 10822; Main 8360.

CUMNOCK ACADEMY 4-year college preparatory course; all high school subjects. Special 2-year Home-makers' course with all phases of Domestic Science, as well as Literature, Art, Music, Dramatic Art, Sub-preparatory department, grammar grades. New campus and buildings. Catalogue on request. 300 S. VERMONT AVE., Los Angeles. (See Adv. of Cumnock School of Expression tomorrow.)

DRAMA, FANCY AND CLASSICAL DANCING
Regular Day Class in Drama meets every day.
Children's class meets every Wednesday afternoon and Saturday morning.
Little Theater Bldg. Send for Catalog Pianos furnished by
1324 South Figueroa St. The Egan School Southern California
Home Phone 60371 Music Company

ST. ELIZABETH'S SCHOOL.
Only church school—only home school—only country school. All general courses. University trained teachers. Accredited. Phone 31230 for appointment and automobile trip to Mt. Washington.

THE INSTITUTE OF FOREIGN COMMERCE
Courses in Foreign Trade Methods, Economics, Business English, Stenography, Spanish, Foreign Exchange, etc. Training for positions at home and abroad. Including Consular and Civil Service. Day and Evening Classes now forming. Free Booklet.
204-5 Equitable Bank Bldg., First and Spring Sts.

COATS FOR ALL OUTDOOR WEAR FOR MEN & WOMEN
GOODYEAR CO.
New Location, 424 South Broadway.

$10 WATCHES MONTGOMERY BROS. Jewelers 4th and Broadway

Monrovia.

BRANDS RACE MIXTURE FUNDAMENTAL BLUNDER.

[LOCAL CORRESPONDENCE.]

MONROVIA, Dec. 31.—Montaville Flowers, publicist, lecturer and author of the "Japanese Conquest of American Opinion," has just arrived at his home here after having completed a lecture tour of 280 lectures during the past year. As guest of honor at the annual banquet of the Granite Club last night, Mr. Flowers spoke on the Japanese immigration question. He said:

"Our peace, our prosperity, the length of time we shall endure as a nation depends upon the oneness of the American people. Already we have in our country great groups of unassimilated foreigners with un-Americanized foreign thought. Already we have the unsolved problem of the black race. But great as these problems are, our difficulties are inconsiderable compared to what our people problem will be when we add to our present races the brown and yellow races of Asia."

"The greatest problem which this generation must solve," declares Mr. Flowers, "and which is being forced upon us daily, is this: Shall the United States make the fundamental blunder of further race mixture, to be followed by inevitable race conflict? There are many Americans who are now advocating that we take this course, that we change our national policy and take into our country and into our racial blood all the nations of Asia on equal terms with the white nations of Europe. This would be the most fatal and irretrievable blunder of our generation."

"Take Time by the Forelock."

Telephone your Sunday ads to The Times Friday or early Saturday.

-family Partnerships PAY!

Link up your salary check with "home" dividends at NEW RAMONA ACRES.

What chance has your family to help you on the cramped-in 25 or 40-foot lot in the city?

Give them room and watch your bank account creep up *inch by inch*.

One man at RAMONA ACRES says his family is producing almost everything required for their table and sells the surplus from his garden for over $8.00 each month.

At least $38.00 a month added to the family income—and the rent SAVED by paying to yourself instead of to a landlord.

Make this New Year the turning point—start now to own a delightful income suburban home at NEW RAMONA ACRES. 28 minutes from Sixth and Main streets, in the beautiful San Gabriel Valley, midst oranges and flowers and coziest of homes. New $40,000 school, good stores and churches and finest mountain water. Know the joy and health of the life in the country and the independence of your own garden, your chicken yards and your fruit trees. See what others are doing. 150 New Ramona homes during the past year. Come to NEW RAMONA ACRES and select your half-acre or acre NOW.

As Low as $950
$50 Cash and $10 a Month
SEE THESE TWO SPECIALS

—2 Acres With 3-Room House and 2 Sleeping Houses— $1750.

On high ground, commanding a beautiful view of the San Gabriel Valley, Mt. Lowe and Mt. Wilson. On one of the best known streets at Ramona Acres. Excellent soil, water piped on acres and in house. See this and start the New Year in your own home. Land alone a snap at this price. Easy rent terms. Glad to take you out.

—New and Modern— a 4-Room Ramona Acre Dream

A home you should see at once. Large living-room, attractive mantel, electric fixtures, fine bath, water heater and screen porch. Cement sidewalks and curbs. Lawns, flowers and assorted fruit trees. Fenced with 5-foot chicken wire. Faces dandy improved street. One block from car—28 minutes from downtown. Can be purchased on a small first payment and remarkably easy rent terms. Our machines are at your service. Do not delay, it will go quick.

Each day we make several free auto trips. Go with us and see for yourself. Talk with the men who are making a "better living" at NEW RAMONA ACRES. Free booklet with stories of little farm successes. Ask for one.

Janss Investment Co.
HOME 10345 MAIN 2460
FOURTH FLOOR METROPOLITAN BLDG. FIFTH AND BROADWAY

COULTER DRY GOODS CO.
EXCLUSIVE LOS ANGELES AGENTS FOR
John S. Brown's Shamrock Linens | *St. Mary's Woolen Blankets* | *For 27 Years The Home of Perrin Gloves*
SEE DAILY ADVERTISEMENTS FOR OTHER ITEMS OF INTEREST.
215-229 South Broadway. 224-228 South Hill Street

Oh, Sad!

LOCAL SOCCER TEAM RUINED.

Taken into Camp with Great Ease by Seal Experts.

Miserable Condition of Field Makes Playing Hard.

Arch Brown Puts up Sensational Battle.

[BY DIRECT WIRE—EXCLUSIVE DISPATCH.]

SAN FRANCISCO BUREAU OF THE TIMES, Dec. 31.—Under extremely disagreeable conditions the San Francisco soccer team today strengthened its claim on the inter-city soccer title of California. The Los Angeles team, Saturday winners over a Sacramento eleven, found the San Francisco boys not only too fast, but too skillful contenders and they were forced to see the game slip and slide from them by a 7 to 2 score.

AWFUL.

Miserable hardly describes the conditions under which the game was played. The grounds were filled with puddles, and where lacking the charm of a duck pond were as smooth as the flavor of the nineteenth drink. Rain drizzled throughout three-quarters of the game, while a cold wind added the necessary zing to the half-frozen drops.

The San Francisco eleven is easily the best of the all-star teams and it demonstrated its superiority over the southern players with as much or more margin that they did over the Sacramento men. The last half of the final period found San Francisco driving away at the Los Angeles goal with a determination that put Goal Keeper Milford to a severe test. How he survived that test is best seen when it is related that even such reliable witnesses of the game as Referee Lemon and Bobby Ewen were utterly unable to tell the number of shots that he had saved.

AN EXPERT.

Another player of the southern squad is entitled to some space. He is Archie Brown, moved from fullback to right half for the game today. Again he showed that it was not a freak of brilliancy that he displayed in the Sacramento game, for today his work was the feature of both back fields. Quick, agile and clever in every way, this lad Brown has greatly impressed the northern fans. Elliott, moved to outside right for the day, did not show the same class of play that marked him in the Sacramento game, when he occupied the center forward position.

San Francisco's forward line moved in fine shape, Teed, M. Hudson, Hay, Kempton and Grant all showing to good advantage. Thorpe was in evidence at center, while Patterson mixed with the ball frequently.

Teed scored the first goal on a penalty kick and almost before Los Angeles could gain its composure the same man headed the ball in for the second point from a corner kick. A scrimmage in front of goal enabled Hudson to execute a goal under real comedy conditions. Teed entwined himself about Milford, the Angels' goal keeper, and while the two were partaking of sawdust and mud, Sinclair gently doubled up and fell on the two. It was then that Hudson scored.

Billy Hay booted another in when Milford dropped a shot that Hudson himself had sent in. The half ended with the score 5 to 1.

After ten minutes of wet play in the final half Los Angeles secured a penalty kick. Shepherd kicked the goal. M. Hudson made his second goal by following another fumble of Milford's, and Grant ended the scoring by a short single, making the tally 7 to 2. The line-ups:

San Francisco.	Goal	Los Angeles.
Wille		Milford
Patterson	Left back	Allen
Elliott	Right back	Sinclair
Hay	Left half	Miller
Thorpe	Center half	Smith
Kempton	Right half	A. Berry
Sinclair	Outside left	Shepherd
Grant	Inside left	M. Berry
M. Hudson	Center forward	Low
Teed	Inside right	Mitchell
Wall	Outside right	Elliott

Goals: By San Francisco—Penalty goal, Teed; goal mark, Teed; 2; M. Hudson, 2; Hay, Grant. By Angels—1 penalty goal, A. Berry.

Score by halves:	1	2	Tl.
San Francisco	5	2	7
Los Angeles	1	1	2

Referee—J. Young, Sacramento. Time of halves—35 min.

LITTLE BETTING ON BIG BATTLE.

[BY DIRECT WIRE—EXCLUSIVE DISPATCH.]

PORTLAND (Or.) Dec. 31.—There is very little betting in Portland on the game tomorrow between the University of Pennsylvania and the University of Oregon at Pasadena. Odds favor Pennsylvania.

The sentiment around the Multnomah Club is that the score will be very close. There is no betting being done at the University Club. Sid Bruun of Seattle, who left for home Friday, said he had Pennsylvania money to bet at even terms, but placed very little of it.

GLEICHMANN IS LIABLE TO MOVE.

Rumors that Gleichmann may be traded to Portland for Denny Wille, an outfielder, were heard along Spring street yesterday. It could not be confirmed. If such a deal is brewing it would seem to indicate that plans are being made to provide space for George Stovall at first base on the Vernon club.

TEXAS FOOTBALL TEAM ON DECK.

[BY A. P. NIGHT WIRE.]

CORPUS CHRISTI (Tex.) Dec. 31.—The Second Texas Infantry football team will play the Seventy-fourth New York Infantry eleven here on Monday afternoon. Texas will send into the game the line-up which has not been scored upon this season.

MEETING ANNOUNCED.

[BY A. P. NIGHT WIRE.]

JOHNSTOWN (Pa.) Dec. 31.—The annual meeting of the National Baseball Federation, an organization of amateur clubs, will be held January 19 in Toledo, O., according to announcement by the secretary today.

BILLIARDIST DIES.

[BY A. P. NIGHT WIRE.]

NEW YORK, Dec. 31.—J. Ferdinand Pogrenberg, who several times held the American amateur billiard championship, died at his home in this city today. He was born in New York in 1865.

ALL THE DOPE ON THE GAME.

The Oregon and Pennsylvania football game will be played this afternoon at Tournament Park. The game is scheduled to begin promptly at 2:15 o'clock. The park can be reached by the Pasadena via Oak Knoll Pacific Electric car. Automobiles wishing to go to the park should turn off Fair Oaks and go east on California street.

Seats for the game can only be secured today at the main gate to the park and range in price from 50 cents to $2.50.

Trouble.

HEN BERRY HAS A NEAT PEEVE.

IS OPPOSED TO STAND TAKEN BY REPRESENTATIVES.

"Why," Shouts Hen, "Did They Go East to Boost the Draft Elimination Rule if They Didn't Believe in It?"—Baum and Ewing are Rather Noncommital.

[BY DIRECT WIRE—EXCLUSIVE DISPATCH.]

SAN FRANCISCO BUREAU OF THE TIMES, Dec. 31.—Henry Berry, starter of trouble and father of the draft elimination idea on the Pacific Coast, is dead opposed to the stand taken on this same problem by President Allan T. Baum and J. Carroll Ewing of the Oakland club when they were recently in New York and Chicago in conference with the major leaguers.

Hen has read the interviews given out by both baseball men. He saw where Cal Ewing remarked that the draft elimination never had a chance and that Ewing did not approve of such a drastic measure.

Prexy Baum, who returned late Saturday and was interviewed, gave out much the same sort of a story. All of which has stirred the inner soul of W. Henry.

"Why," he shouted, "did they go East on such a mission if they didn't believe in it? What's the use of accepting a position on a committee to make a certain requirement when you are not willing to back it up. If I'd been there they'd have had a fight on their hands. At least I would have had a compromise.

"Personally, I believe in the complete elimination of the draft so far as Class AA clubs are concerned."

VERNON FIGHTS TO BE HIGH CLASS.

Battling Rudy, the well-known swat artist, has been lined up by Matchmaker Wadhams against Stewart Donnellay for the headline bout at Doyle's Tuesday. Donnellay is a new boy in these parts but is expected to show considerable class and should give Rudy quite a time.

A few weeks ago Rudy was licked to within an inch of his life by young Miller, but a bum decision gave the battler a draw. Since then Rudy has been doing considerable winning. Fans are wondering what will happen to the young man tomorrow night.

The card follows.

Steve Dalton vs. Puggy Morton, 125 pounds.

Young Brown vs. Fred McManus, 122 pounds.

Kid Smiley vs. Jimmy Lastro, 135 pounds.

Harry Atwood vs. Joe Flynn, 125 pounds.

Heinie Boos vs. Ralph Lincoln, 125 pounds

WHY NEW YEAR'S CROWD HAS IT ON THEM ALL.

BY HARRY A. WILLIAMS.

ALL crowds are distinctive. The baseball crowd differs from that seen at a football game, which is equally different from that to be seen at the race course.

And by the same token every holiday crowd wears its own label. These, unlike the sporting crowds, are not different in personnel and composition, but in demeanor and collective characteristics. They are under the sway or spell of the occasion.

Every New Year's Eve gathering is one of jubilation.

On Christmas people radiate a wholesome, quiet cheer, and there is an exhalation of good will.

The average Fourth of July crowd is laboriously active, and makes hard work out of having a good time. On Thanksgiving, people become porcine and heavy. For the most part they are selfishly thankful. Otherwise they wouldn't set aside the day for stuffing themselves.

PATHETIC.

Along toward evening, a Fourth of July crowd is one of the most pathetic sights in the world. The day runs mainly to picnics and orations, and I don't think that any normal human being really enjoys either of these things. They start out in the morning with lots of zip, a stiff upper lip and an air of dogged determination, albeit with some inward misgivings. Plainly, they are determined to have a good time, and will die game if necessary. In the evening they return showing all the animation of a group of Polish refugees—moist, warm, sick and greasy, and ready to snap if spoken to. If their festivities are prolonged into the evening they are forced and rasping. The celebration peters out in an anticlimax, and everybody goes home wondering whether "Life, liberty and the pursuit of happiness" is really worth the physical exertion which it entails.

OUT OF SORTS.

Evening finds the average Thanksgiving crowd heavy and distressed. A family coming down the sidewalks waddles in a way to suggest a drove of hogs. The average lady or gent seems to be sensing signs of approaching indigestion of symptoms of gout. There is something about the whole scene which suggests a sour stomach, and a leaden dullness.

On Christmas the whole world comes nearer being kin than at any other time, and it seldom is followed by anything worse than a pain in the pocket book. A Christmas crowd may wind up tired and broke, but withal happpy, and it is a satisfying weariness and a kind of bankruptcy that you don't begrudge.

The average New Year's Eve crowd is a forty-two-centimeter gathering with tumultuous trimmings and a few rugh-neck ruffles. Nearly everybody has a desire to throw the exhaust wide open and step on the high. Guns are unspiked, and bottles uncorked. It is considered proper and in good taste for a perfectly strange lady to tickle you on the chin, blow a friendly blast from a fish horn into your ear or shove a pint of confetti down the unprotected back of your neck. A common sight witnessed on these carefree occasions is that of a grown man walking down the street dragging a tin can on the end of a string. If he tried that stunt any other time the officers would have him in

(Continued on Seventh Page.)

ACCIDENT INSURANCE FOR TIMES' SUBSCRIBERS

By Special Arrangement with the

Pacific Mutual Life Insurance Company of California

(One of the oldest and most reliable Insurance Companies in America)

THE TIMES offers to its subscribers, old and new, an unusual Accident Insurance protection at a very low cost.

The Accident Insurance Policy will be issued by

Pacific Mutual Life Insurance Company of California

This Company, which owns and occupies the handsome white building overlooking Central Park at Sixth and Olive Streets, Los Angeles, is a California Company, organized in 1868 under California's exacting insurance laws. It is now forty-nine years old and has paid to policy holders and their beneficiaries over $48,000,000. Every Policy issued is guaranteed by assets of over $88,500,000.

The Policy covers loss of life, loss of limb, loss of sight and loss of time resulting from any accidental bodily injury.

AT HOME—AT WORK—AT PLAY—CROSSING the STREET—RIDING in AUTOMOBILES—HIKING in the MOUNTAINS—BATHING in the OCEAN—ANY KIND of ACCIDENT—ANYWHERE—AT ALL TIMES.

It pays for accidental loss of	
Life	$500.00, increasing to $750
Both hands	500.00, increasing to $750
Both feet	500.00, increasing to $750
Sight of both eyes	500.00, increasing to $750
One hand and one foot	500.00, increasing to $750
One hand and one eye	500.00, increasing to $750
One foot and one eye	500.00, increasing to $750
Either hand	250.00, increasing to $375
Either foot	250.00, increasing to $375
Either eye	250.00, increasing to $375
Thumb and index finger of either hand	100.00, increasing to $150

It pays $20.00 per month for twelve months if the bodily injury totally disables the Policyholder from performing the duties of his occupation.

It pays $5.00 per month for six months if the bodily injury partially disables the policyholder, that is, prevents him from performing one or more important duties required by his occupation.

Ten per cent. will be added without extra charge to the amounts payable for loss of life, limb and sight, each year the policy is renewed, until fifty per cent. is thus added.

THE LOS ANGELES TIMES is the biggest and best newspaper printed on the Pacific Coast. Its news service is equaled by but few papers in the world, and excelled by none. The classification of its news features, stock reports and advertising are of great value to the reader. A busy man or woman knows just where to look for the news and for the advertising.

Any man can protect his family against misfortune by subscribing to THE TIMES and making application for this splendid Accident Insurance Policy, which pays for disability according to the above schedule. The offer is open to men only. If necessary the subscription may be taken out in the name of some lady of the family and the Policy issued to a male member of the family.

Old subscribers of THE TIMES (men) may take advantage of this offer provided they are not already on a subscription contract.

The cost of the Policy is so small that almost anyone may avail himself of the protection offered, by subscribing for THE TIMES for one year and paying at the rate of 98c per month, which includes the subscription price of THE TIMES and the cost of the insurance.

For further information inquire of any TIMES Agent, Routeman or at The Times Office.

THE TIMES-MIRROR COMPANY

FIRST and BROADWAY

Branches:
619 S. Spring St.
725 S. Hill St.

Notice Of Advance in Prices

The increasing cost of labor and raw materials (particularly cotton fabric) has made it necessary to advance prices to dealers and consumers—effective January 1st, 1917—15 per cent. on pneumatic automobile tire casings and motorcyle tire casings and 10 per cent. on pneumatic tubes and motor truck tires.

Present abnormal conditions fully justify a greater increase, and should they continue, a further increase may become necessary.

The Goodyear Tire & Rubber Co.
Akron, Ohio

GOODYEAR AKRON, OHIO.

Goodyear Tires, Heavy Tourist Tubes and 'Tire Saver' Accessories are easy to get from Goodyear Service Station Dealers Everywhere.

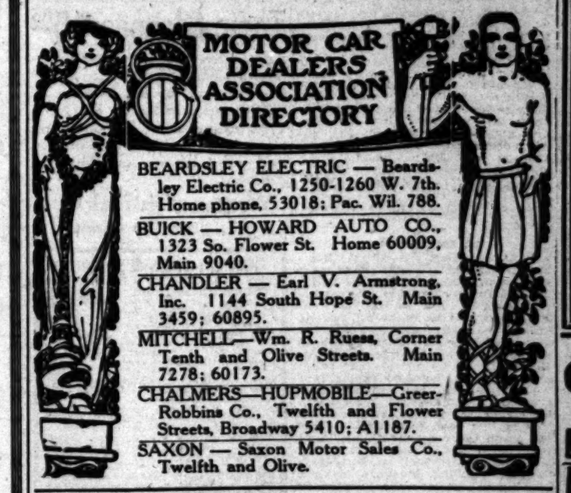

Times Directory of Motor Trucks

MORELAND THE ONLY SUCCESSFUL DISTILLATE TRUCK EVER PRODUCED MORELAND MOTOR TRUCK CO.

The Keeley Treatment

FIRST IN 1880 FOREMOST EVER SINCE

Drunkenness
is a Disease
And We Can Cure It.

Most men who drink to excess do so because they cannot help it; they are compelled by a craving which is practically irresistible. This is a diseased condition, but can be cured and is promptly relieved.

How? By taking the KEELEY TREATMENT at a KEELEY INSTITUTE, the only places in the world where the ONLY TREATMENT which cures alcoholic and drug inebriety is given. The "KEELEY CURE" destroys the craving for liquor and drugs and leaves the man master of himself. The system is rational, it medicines no suffering or sickness, no absurd or preposterous claims are made; the hypodermic method of treatment is constantly used, which according to all reputable physicians, is safe, painless, prompt and efficient.

The "KEELEY CURE" does not nauseate a patient and no attempt is made to cure inebriates by creating a disgust for liquor. A treatment depending upon nauseating emetics for a cure can never be anything but a failure because the patient will soon learn that it is not the liquor which nauseates him, but that he has been made the victim of a trick; the diseased condition not being relieved the patient naturally goes back to liquor.

The diseased conditions produced by from five to thirty years of excessive or periodical use of liquor cannot be cured by a few days of nauseating emetics. Such methods are brutal, brutal and sometimes permanently injurious.

The "KEELEY CURE" has restored over 400,000 men and women who were addicted to liquor and drugs; it is the pioneer in this work and has many imitators, but no rival or competitors as far as RESULTS are concerned.

If you have need to take treatment for the liquor or drug addiction, investigate the "KEELEY CURE;" look for something that is substantial and has stood the test of time. Where health and happiness are concerned you cannot afford to take any treatment but the "KEELEY."

All correspondence is strictly confidential and all inquiries answered in plain sealed envelopes.

THE KEELEY INSTITUTE
2400 West Pico St.
Phone 52612—Los Angeles, Cal.

$1735 HERE VV
Oakland 8
HAWLEY, KING & CO

EAT Christopher's Quality Ice Cream

We Purchase, Sell or Ac... on consignment, antique or ...
Oriental Rugs
to be disposed of at private sale or our regular auction sale.
340 S. Broadway, A. S. Salis...

Resolved, That Mr. Wad Knows When He's Well Off With a Swear-off. . . . . By GALE.

[Copyright, 1916, by the Wheeler Syndicate, Inc.]

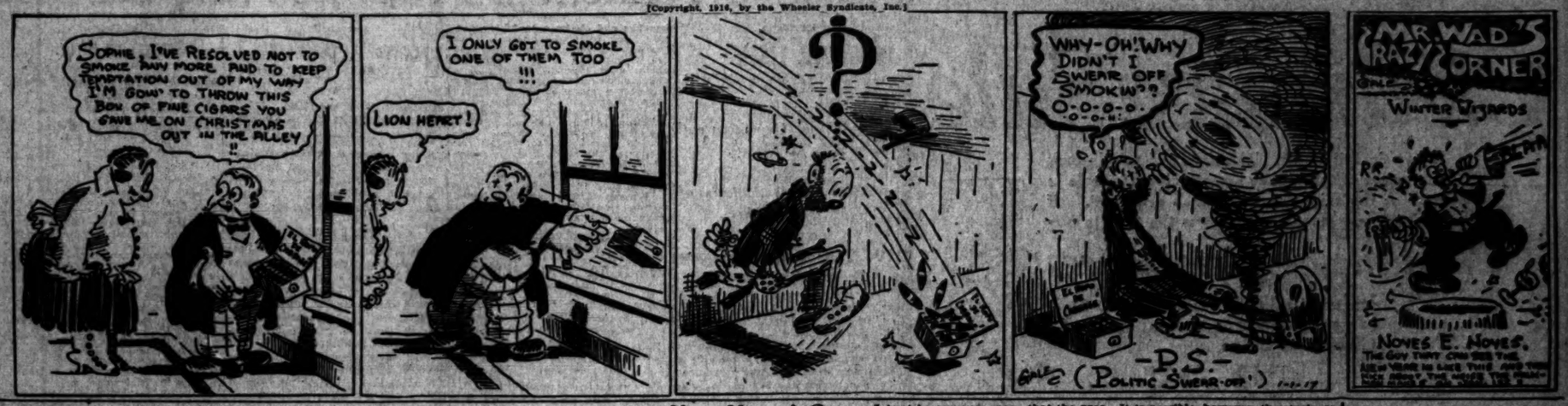

here this afternoon by a 9-to-4 score. Though hit frequently, Decanniere pulled out of tight places, walking only five and striking out fourteen. Mooney struck out nine and walked five. Batteries for White Sox—Mooney and Baker. For Fullerton—Decanniere and Callan.

SPORT CHAMPS FOR THE YEAR.

[DIRECT WIRE—EXCLUSIVE DISPATCH.]
CHICAGO BUREAU OF THE ... Dec. 30.—Champions of the ... all the sports:
...—De Lloyd Thompson.
...—Lewis E. de Garmo.
... (amateur)—Avery Brun-
... (team)—Irish-American ... York.
... (men) — Dr. Robert P.
... (women)—Miss Cynthia
... (speedway) — Johnny
... (A.A.A.)—Dario Res-
... (road)—Eddie O'Don-
... (dirt track) — Fred
... (amateur) — William
... (team)—Boston Red Sox.
... batsman (National)—Hal
... batsman (American)—
... (amateur) — Edward
... (professional) — Willie
... (three-cushion)—George
... (pocket)—Frank Taber-
... (amateur)—J. Stashle.
... (professional) — Frank
... (team) — Spears-McNa-
... (all events) — Frank
... (team)—Commodore
... (singles) — Sam Schil-
... (doubles) — Thoma-Ma-
... (heavyweight)—Jess Wil-
... (middleweight)—No hold-
... (welterweight)—No hold-
... (lightweight) — Freddie
... (featherweight) — Johnny
... (bantamweight)—Johnny
... (amateur)—Leo Friede.
... Emanuel Lasker.
... (folo)—Alfred E. Sauer.
... (woman) — Mrs. Charles
... (team)—Navy.
... (East)—Pittsburgh.
... (West)—Ohio State.
... (amateur) — Charles Evans.
... (men)—Charles Evans, Jr.
... (women)—Alexa Stirling.
... (professional) — James M.
...—Peter Hol.
... (college)—Harvard.
... (amateur)—Boston A. A.
... Disturber IV.
... (professional)—Edwin
... Napoleon Direct.
... (amateur)—Great Neck, L. I.
... (inter)—Meadowbrook, Ill.
... (amateur) — Stanley G.
... (professional)—Jay
... Edward Clark.
... (amateur) — Thomas J.
... (professional) — Ernest
... (college)—Syracuse.
... (club)—Duluth.
... (amateur)—J. F. Wulf.
... (professional) — Philip
... (lie)—Anton O'Sickey.
... (roller)—E. R. Eglington.
... (amateur)—Andrew Olsen.
... (professional)—Henry Hall.
... (college)—Haverford.
... (national)—Bethlehem.
... (amateur)—Eric S. Win-
... (professional)—Walter A.
... Michael McDermott.
... (polo)—Princeton.
... (men) — R. Norris Wil-
... (ladies)—Johnston-Grif-
... (women)—Molla Bjursted.
... (auction)—Bjursted-Wag-
... (junior) — Harold A.
... (boys)—Benjamin Leston.
... (courts)—Jay Gould.
... (doubles)—Gould-Huhn.
... Lee Axworthy.
... Umpire.
... Joe Stecher.
... Hahma.

Keeley Treatment

FIRST IN 1880 FOREMOST EVER SINCE

Drunkenness
is a Disease
And We Can Cure It.

Most men who drink to excess do so because they cannot help it; they are compelled by a craving which is practically irresistible. This is a diseased condition, but can be, and is promptly relieved.

How? By taking the KEELEY TREATMENT at a KEELEY INSTITUTE, the only place to get it and the ONLY TREATMENT which cures alcoholic and drug inebriety. The "KEELEY CURE" removes the craving for liquor and drugs and leaves the man master of himself. The system is rational, it undermines no suffering or sickness, no slavery or preposterous claims are made; the hypodermic method of treatment is constantly used which, according to all reputable physicians, is safe, painless, prompt and efficient.

The "KEELEY CURE" does not make a patient and no attempt is made to cure inebriates by creating a disgust for liquor. A treatment depending upon nauseants or emetics for a cure can never be anything but a failure because the patient will soon learn that it is not the liquor which nauseates him but that he has been made the victim of a trick; the diseased condition not being relieved the patient naturally goes back to liquor.

The diseased conditions produced by from five to thirty years constant or periodical use of liquor cannot be cured by a few days of nausea and emetics. Such methods are irrational, brutal and sometimes permanently injurious.

The "KEELEY CURE" has restored over 400,000 men and women who were addicted to liquor and drugs; it is the pioneer in this work and has many imitators, but no rivals or competitors as far as RESULTS are concerned.

If you have need to take treatment for the liquor or drug addiction, investigate the "KEELEY CURE;" look for something that is substantial and has stood the test of time. Where health and happiness are concerned you cannot afford to take any treatment but the "KEELEY."

All correspondence is strictly confidential and all inquiries answered in plain sealed envelopes.

THE KEELEY INSTITUTE
3800 West Pico St.
Phone 10618—Los Angeles, Cal.

1735 HERE WE GO
Oakland 8
HAWLEY KING & CO.

EAT
Christopher's
Quality Ice Cream

We Purchase, Sell or Accept on Consignment, antique or modern
Oriental Rugs
to be disposed of at private sale or at our regular auction sale.
Broadway, A. G. Salsian, Agent

TIA JUANA RESULTS.

[DIRECT WIRE—EXCLUSIVE DISPATCH.]
SAN DIEGO, Dec. 31.—Today's ... results:

First race—One mile, selling. ... 106 (Ormes), second; Frog Eye, 106 (Casey), second; Bandie, 112 (O'Brien) third. Time, 1:42.

Second race—One mile, selling. ... Zeitetic, 107 (Alexander), first; Sandcock, 107 (Gross), second; Trout Fly, 91, (Eherer) third. Time, 1:41 1-5.

Third race—Six furlongs, selling. ... Rara Vez, 106 (Gross), first; Lady Rowena, 94 (Moore) second; Katherine G., 112 (O'Brien) third. Time, 1:15.

Fourth race—Six furlongs, the ... handicap, selling, purse ... Bayonarra, 106 (J. McInerney), first; She'll Do, 106 (Pickens) second; Justice Goebel, 108 (Lilley) third. Time, 1:13 4-5.

Fifth race—Five and one-half furlongs, purse, $400; Van Horn, 106 (Lilley) first; Kenneth, 112 (Ormes) second; Little Jack, 110 ... third. Time, 1:08.

Sixth race—One mile, selling. ... Bolaia, 103 (Eherer) first; Ambert, 112 (Ormes) second; ... 106 (Casey) third. Time, ...

PASADENA BEATEN IN BASEBALL GAME.

The San Pedro Merchants defeated ... nine at the latter city ... by the score of 3 to 2. The ... one of the best ever played ... Crown City. Pete Schneider ... winners, only allowed three ... Dick Hillman won the game ... eighth, driving in a run ... him with a homer. The

...	3	3	4
...	2	9	1

...—Ahamburg and East-... Schneider and Eagle.

FULLERTON IS EASY WINNER.

[DIRECT WIRE—EXCLUSIVE DISPATCH.]
FULLERTON, Dec. 31.—Taking ... hits off Mooney, Fullerton defeated the Los Angeles White Sox ... here this afternoon by a 9-to-4 score. Though hit frequently, Decanniere pulled out of tight places, walking only five and striking out fourteen. Mooney struck out nine and walked five. Batteries for White Sox—Mooney and Baker. For Fullerton—Decanniere and Callan.

Not New.

FOOD CONTROL IN GREAT BRITAIN.

REGULATIONS HAVE EXISTED SINCE MIDDLE AGES.

Sale of Lightweight Loaves Once Subjected the Dealer to be Carried Around London on a Hurdle with a String of Small Loaves Around His Neck.

[London Correspondence Christian Science Monitor:] Economic conditions have been so greatly affected throughout Europe by the war that many people in England are already resigned to some measures for regulating the food supply, while others are clamoring for the introduction of such measures. Neither seems to realize that there is no novelty in state regulation of food production of supply, even in the home of individualism which England has been, more especially during the nineteenth century.

As a matter of fact, throughout Europe, including England, special regulations for the production and sale of bread have existed since the Middle Ages, if not from earlier times. The baking of bread is one of the oldest of human industries, going back, as the evidence of lake dwellings proves, to the Stone Age, and it is more than probable that in an elaborate and Socialistic state, such as the Cretan, the trade was subject to regulations. The first act of Parliament in England which affected the sale of bread was passed in 1266.

This act still further regulated the price by public assize, continuing the system which had been adopted in the reign of King John, when the chief justiciary and a baker were commissioned to inspect the assize. The restrictions which it established were nominally for the protection of the consumer; incidentally they appear often to have been unduly irksome to the baker. The result was that about the time of the passing of the statute alluded to, a guild of bakers was formed in London for the protection of the trade's interests. Some few years subsequently, at the opening of the fourteenth century, this guild received a charter of incorporation, and until the middle of the seventeenth century this guild seems to have been subdivided into one of "White Bakers" and one of "Brown Bakers."

The city of London has, from time immemorial, been the home of quaint and interesting customs. At one time the Bakers' Company was in the habit of presenting two newly-baked loaves, made out of wheaten corn which came from the markets at St. Botolph, Bishopsgate, Gracechurch, Queenhithe, and which was purchased by four "sworn and discreet men," to be weighed in the presence of the Lord Mayor and Aldermen. The chief market for bread, however, was Stratford le Bow, just without the city precincts, and it had the unenviable distinction of having to supply heavier loaves than those supplied from within the actual area of the city. An unfortunate Stratford baker who, in the days of "Merrie England," rashly sold some loaves of lighter weight than allowed by the assize, was carried round London on a hurdle, with a fool's cap on his head and a string of small loaves round his neck.

The chief corn warehouse was situated at Queenhithe, and had its eight master porters, who were responsible for its administration, while the principal city bread store was situated at the Bridge House. Here the Lord Mayor fixed the price to be paid and the quantity to be sold, and he does not always seem to have been very liberal. The story goes that when the cook of James I on one occasion ran short of wheaten flour and applied in its stress to the Lord Mayor for forty quarters of wheat, that worthy only sent His Majesty ten. The two streets, Cornhill and Bread street, recall the days when the great corn market of London was situated in the heart of the city and the spot where the medieval bakers used to foregather for their market.

The regulation of the sale of bread, fixing the price by "public assize," which was established in the thirteenth century and modified in the reign of Queen Anne, continued until 1822. In that year an act, known as the third of George IV, was passed, repealing all acts then in force relating to bread sold in London and within ten miles of the Royal Exchange, and providing fresh regulations for the making and sale of bread, and preventing the adulteration of meal, flour and bread. It was not till another fourteen years had elapsed that a similar act came into operation dealing with the country generally beyond the ten-mile limit of the Royal Exchange.

These two acts permitted bakers to make bread of any weight or size, provided that it was made of flour, or meal of wheat, barley, rye, oats, buckwheat, Indian corn, peas, beans, rice or potatoes, or any of them, and with common salt, pure water, eggs, milk, barm, leaven, potato or other yeast, mixed in such proportions as they should think fit, and with no other ingredients whatever, and provided it was sold by weight avoirdupois.

Though these acts imposed a penalty not exceeding 40 shillings for selling bread otherwise than by weight, and imposed upon bakers the duty of providing scales and weights in a conspicuous part of their shop, there is nothing in the act which makes it incumbent upon the baker to weigh the loaf, unless asked to do so by the customer, and the probability is that the customer who is a householder, seldom asks the baker to weigh the bread. The loaves are "quarterns, or four pounds five and one-half ounces, and "half-quarterns," and when selling to purchasers over the counter, the baker has to make up any deficiency; this he does by cutting the necessary amount from another loaf. These regulations, however, do not apply to fancy bread or rolls, nor did the act apply to Scotland, which has its local customs and regulations, or to Ireland, but in the case of the latter country, an act was passed in 1848 which placed bakers there on a footing similar to that obtaining in England.

None of these acts made any provision for the sanitary arrangements of bakehouses, and it was not until 1863 that any provision in this direction was made. In 1878 bakeries were brought within the provisions of the factory and workshops act, and subjected to rigid supervision. From 1901 they have been placed under the control of the local authorities.

Since the outbreak of war the price of bread has risen steadily, from about fourpence or fivepence per quartern loaf in the country and London respectively, to tenpence and elevenpence. The rise has called forth complaints in some quarters as being excessive, and it will surprise some people to learn that such a price has been reached on several occasions during the past century. In 1872 the price at one time rose to tenpence, and on three occasions between 1850 and 1870 the price rose to tenpence halfpenny, and one one occasion to elevenpence; but the highest level ever reached was in 1800 when for four weeks the price of the quartern loaf was one shilling and tenpence halfpenny.

Delay It.

COST OF DYING IS TOO HIGH.

JOHN BURROUGHS ADVISES EVERYONE TO POSTPONE IT.

The Old Simplicity is Gone and the Cost of Funerals has Kept Pace with the Surgeon's Charges for Superintending the Introduction of a Child to this World.

[John Burroughs, in the New York Times:] If one could figure out why the cost of dying, yes, and why the cost of being born, also, has so gone up in the last fifty or more years, he might be able to throw some light on the much-discussed question of the high cost of living.

Both birth and death have in our time become very expensive luxuries, and one had better think twice or thrice before he indulges in them. In the first case there is danger that he will bankrupt his parents, and in the latter case, that he will impoverish his heirs.

If he contemplates making his advent in, or his egress from, one of the great cities, say, New York, let him beware. Let him put it off as long as he can. Let him change the venue to the country; he will find the terms hard enough then. And the reason is that we demand so many comforts, and conveniences, and luxuries, and elegancies, even in the country. We must be nursed into the world, and nursed out of it. We must be born sumptuously, and be buried luxuriously.

The time I selected to come into the world, nearly eighty years ago, things were different. Neither the standards of birth nor of death had taken such a rise. I doubt if it cost my parents $5 to launch me fairly on my career. One or two visits from the old village doctor with his leather saddle-bags, a call of a night or a part of a day from a neighboring housewife, a little extra care and attention from the "hired girl," and the crisis was safely passed. A trained nurse was never dreamed of, or heard of. And in a couple of weeks mother was probably up and around about her business—skimming milk and packing butter.

If I had decided to die after a week or ten days' illness, on reaching man's estate, the cost to my family would probably not have exceeded $25 or $30. Say, ten visits from the doctor, three miles away, a good cherry coffin made by the local cabinet maker—good enough for a king—no undertaker, no hired carriages, no vain show, the coffin taken to the church in a farmer's "pleasure wagon," then borne to the cemetery by the hands of neighbors, and the grave filled by the same hands—and all is over!

But the old simplicity, the old homely ways are gone and the showy, high-priced, fussy new ways have come in. There is a vast army of trained nurses to be supported and a vast army of doctors to be supported and to persuade you or command you to employ a trained nurse.

A friend who had been referred from specialist to specialist, for whom trained nurses, a masseuse, sequestration, special diets and various other remedial measures had been adopted, was naively assured by her last trained nurse (who was about to be dismissed that a nurse for other specialists might be installed,) "Really, Mrs. N——, it would be cheaper for you to die."

In the household of another acquaintance I recently learned of there having been five different specialists and as many trained nurses called within eight days.

Yes, and there is a member of the coffin trust in every village to tax you $100 for a sham, but showy coffin and the use of his dismal trappings and funeral properties.

No special class of persons is to blame for this change. It is the spirit of the times, the increase in wealth, the rise in the standard of living, the growth of pride, the rivalry and competition in all departments of life, the decay of seriousmindedness, of humility and the shifting of the standard of values from the real to the meretricious among the people.

Of course, one reason of the high cost of living, as of dying, is the abundance of money. As money becomes cheap things become dear. Another is the thousand and one conveniences and luxuries with which we surround ourselves—the telephone, the telegraph, the trolley line, automobiles, the electric lights, State roads, the newspapers and the food supplies from all parts of the earth.

We must pay for what we have; we must pay for every pretty wrapper and box and tin can and bottle and paper bag that our food and drink come in.

We buy a pound of rice put up in cotton cloth bags, prettily stamped; we buy sugar in five or ten-pound bags of a similar kind, and flour in twenty or thirty-pound bags and so on. We buy our groceries in driblets, elegantly put up. We buy our apples and potatoes and peaches by the quart and have them sent home. We are ashamed to be seen on the street, carrying a market basket.

Some years ago I did see the judge of one of our county courts going home carrying his Christmas turkey in his hand. I believe the judge would give you a fair trial.

In my time the farmers and villagers lived independently of the canning factories. In a country store at that time you saw mainly dry goods and hardware. Now all the main shelves are packed with showy canned goods, and the dry goods and hardware occupy a little niche or a corner at one side.

The country is strewn with empty tin cans. The farmer takes his milk to the creamery and comes back with canned corn, peas, tomatoes, peaches and dried fruit. What his father and mother used to produce upon the farm the son now buys at the grocery.

And yet we marvel at the high cost of living and talk about legislation to correct the evil. As well legislate against the weather.

Let us by legislation put an end to these droughts and floods and cold, late springs!

Do not try to teach the farmer how to grow bigger crops; he grows more now than he can get a fair price for—scores of bushels of good apples rotted on the ground in my orchards this fall because it would not have paid to send them to market. But help the farmer to reach the consumer more directly; simplify and unify the system of distribution, cut out most of the middle men and limit the number of grocery stores in every city and village, and let the people come back to something like the old thrift and economy.

WORK ON ROLLER SKATES.

Telegraph Messenger Boys Gather up Copy without Stopping.

[Pouplar Science Monthly:] During the rush hours, when telegraph operators are busiest, Western Union boys glide on roller skates from desk to desk, snatching the messages from the hooks without even stopping, and scarcely slackening their speed. The boys and operators cooperate in the ratio of about one to twenty-two. That is, with one boy to every twenty-two operators, the messages are not allowed to stay on their hooks more than one second before being snapped up.

The skates are fitted with rubber rollers, so that another feature of modern business efficiency—silence—has been considered. Every second is scored down in black and white on the telegrams, and efficiency experts study these figures in an attempt to cut down the seconds to fractions of seconds. The use of skates reduces the time according to the space which has to be covered. The main office in Baltimore has five boys who work in shifts, two being able to handle the work of forty-five of the swiftest operators. The room is sixty feet long and accommodates many operators. Best of all, the boys enjoy their work.

Carbon Easily Removed

Many motor faults are caused by deposits of carbon in the cylinders. Usually the carbon is allowed to collect until it is necessary to take the engine down, scrape the cylinder heads and grind the valves. This is expensive and often inconvenient.

All that is needed to remove the carbon is an efficient solvent, and in presenting the J. M. Pease Lubricant Carbon Remover we are offering a thoroughly guaranteed product that will positively do the work. You don't have to lay up your car. It works while you sleep. Price $1.00 with money-back guarantee. General Supply Co., 926 Hollingsworth Bldg.

New Years' Crowd.

(Continued from Sixth Page.)

a straight jacket inside of two hours so as to make sure that he couldn't harm any of the other prisoners while waiting for the lunacy commission to meet.

THE CUSTOM.

We don't know where the custom originated of seeing the old year out and the new one in, and greeting said auspicious event with a glad hand and prolonged noise, but we have a hunch that it can be traced to some of our benighted and pagan ancestors. Being ignorant and superstitious in their day and generation, it is probable that they awaited the event each year with some misgivings. They probably had a hunch that there might not be any new year—that the present one would be the last. And as people crave company on such solemn occasions, they just naturally sort of gathered together as the dread hour approached, and stood huddled in shivering groups under the trees, their feet cold and their hands clammy, waiting for something to bust. Then when it didn't, but the hour of midnight was passed without a hitch, and the world continued to wag right along, these noble ancestors of ours just naturally yelled their heads off through sheer excess of joy. This, we have a hunch, was the form of the first New Year's celebration, and is responsible for the peculiar species of insanity to be observed on the blending of December 31 into January 1 even at this late day.

How the custom of imbibing more freely on New Year's Eve than on other eves originated is not so clear. It is possible, however, the strain on our ancestors was so great that while waiting for the world to explode at midnight they took a few jolts of liquor by way of keeping their courage up, and this annual outcropping of a great thirst has been handed down through the cold gray dawn of countless generations, even unto the present "morning after."

The Egg-act Truth.

[Boston Transcript:] New Boarder: The dealers say that the high price of eggs is caused by their scarcity.

Old Boarder: Huh! The scarcity of eggs in this joint is caused by their high price.

PEACH BREAKS BIKE RECORD.

J. S. Peach broke all previous bicycle records between this city and San Bernardino when he pedaled the distance from here and return in 6h. 58m. This betters the previous mark by 1h. 59m. His time to San Bernardino was 3h. 12m. He averaged about twenty miles an hour for the trip. Peach rode a Miami racer.

Fair List Prices — Fair Treatment

Bring Back Any
GOODRICH
BLACK SAFETY TREAD TIRES
That Owe You
—Anything—

FROM Maine to California, and on around the world, The B. F. Goodrich Company sends forth this all-including invitation:

Bring back any Goodrich tires you feel have failed to give you right service.

Goodrich will make good all their shortcomings—be they little or big—will make good fairly and squarely, generously and gladly.

There are NO STRINGS to this offer—NO CONDITIONS—NO CATCH WORDS.

It is an open-handed, arms-outstretched invitation urging you to bring your *grievance* and *your tire* to Goodrich, and get a *reckoning* at the hands of *Goodrich Fair Treatment.*

For The B. F. Goodrich Company is more eager than any tire user that the slightest fault in a Goodrich Tire has been squared.

THE GOODRICH SUPER-GUARANTEE

A Goodrich Black Safety Tread Tire carries with it in the market an unwritten SUPER-GUARANTEE that it is the best fabric tire, the largest, oldest, most resourceful rubber manufacturer can produce.

The very name of Goodrich pledges it to the best service a fabric tire can give—style, comfort, freedom from tire trouble, and mileage.

The buyer takes *no risk* with it. It *must return* the high service Goodrich demands of it, or Goodrich Fair Treatment steps in, and *squares* the account.

Only the *user himself* can prevent a Goodrich tire from rounding out the best dollar for dollar service—by *his failure* to *bring back* a Goodrich tire that has failed him.

THE B. F. GOODRICH COMPANY, *Akron, Ohio*

Local Branch, 946 South Broadway, Los Angeles.

Also maker of the wonder tires Silvertown Cord Tires

"BEST IN THE LONG RUN"

Buy them From Your Dealer.

Second Annual

Clearance Sale

Is now in full swing. Thousands of people took advantage of this money savings clearance sale in spite of the rainy weather which prevailed. If you will ever need shoes now is the time to buy

At these Special Prices

Values to $5.00. Black Kid Button and Patent. Second Annual Clearance Price

$2.95

Values to $6.00. White Kid Tops, etc. Second Annual Clearance Price

$3.85

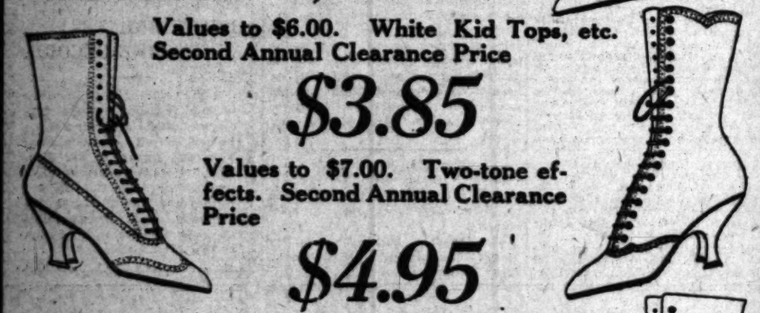

Values to $7.00. Two-tone effects. Second Annual Clearance Price

$4.95

Values to $8.00. Colored combination Kids. Second Annual Clearance Price

$5.65

Double trading stamps until 1 p.m.

Big Reductions in Children's Department

95c Ladies' Ribbon trimmed easy slippers all colors, regular $1.50 value—95c.

Royal Shoe Co.

545 So. Broadway

$1.65 Ladies' Party and evening satin slippers, all colors, $3.00 value—$1.65.

Throughout the Livelong Year

Los Angeles Times Illustrated Weekly

A high-class, intensely interesting Southwestern magazine, full of absorbing reading matter—descriptive sketches, poetry, fascinating fiction, and ably-written articles on the home, the garden, the farm and other subjects of special value to people everywhere who are interested in Southern California.

Thirty-two pages—fifty-two issues a year—or 1664 pages in all—a brilliant, reliable publication, truly called

"The Magazine of the Far-flung Southwest"

It is not a mere local issue, but a far-reaching publication, exploiting live subjects appertaining to the entire westerly side of the United States and also Mexico and the Latin-American countries.

Distant readers will therefore find it invaluable for reading all the year around. Can you possibly gratify a distant or a near friend so much in any other way as by making him or her fifty-two visits in the form of this welcome reminder?

Subscription prices in the United States, postage prepaid: Twelve months, $2.60; six months, $1.30; three months, 65c; single copy, 10c.

Note—Special Offer

For $3.00 the publishers will mail, postage paid, three copies of The Times New Year's Annual, comprising 144 pages of authoritative text, profusely illustrated, printed in five sections; each with illuminated art cover, the whole fully describing Southern California — its past progress, its brilliant present, and future prospects; each copy sent to a separate address. And in addition mail every week for a year a copy of the

Los Angeles Times Illustrated Weekly

To Any Address in the United States

South of Tehachepi's Top—Los Angeles County Items

Pasadena.

BEGGAR USES DRESS SUIT.

Enters Crown City Store and Asks for Money.

Advance Guard Appears of the Army of Idlers.

Ten Tramps Walking Down Track to Tournament.

[LOCAL CORRESPONDENCE.]

PASADENA, Jan. 1.—The peculiar phenomenon of a beggar in evening clothes appeared in Pasadena last evening. When a man in a dress suit went in a drug store near Colorado street and Los Robles avenue and asked for money for supper, the proprietor thought he was about to be held up. When the stranger left the police were notified and a search made for the stylish mendicant.

From descriptions furnished the police, it is believed that the beggar was a noted criminal who possesses an elaborate wardrobe. The beggar is thought to be in a class by himself and not one of the crowd of I.W.W.'s who have been attracted to Pasadena by the crowds which attend the Tournament of Roses.

The advance guard of the idlers arrived in the city yesterday as indicated by the numerous complaints of persons who had been stopped on the street by the brasen beggars. A report was telephoned the police department yesterday afternoon that a crowd of ten tramps had passed Covina Junction and were walking to Pasadena along the Pacific Electric tracks. Evidently the men separated shortly after they entered as no such crowd could be found.

IMPORTANT CASE POSTPONED.

City Attorney Munger has received word of the postponement of two important legal matters. The hearing of the injunction suit in which J. W. Morin seeks to halt the sale of electricity to Los Angeles by the city of Pasadena, under a contract recently made. The case will be heard on the 11th inst. The question of obtaining a 5-cent fare to Pasadena Heights, newly annexed territory, has been postponed by the city's request until the 23rd inst. instead of the 9th, as originally announced.

Hotel Vista del Arroyo, Pasadena. —[Advertisement.

OLD DAYS GONE, NEW ERA ARRIVES.

[LOCAL CORRESPONDENCE.]

SAN LUIS OBISPO, Dec. 31.—No longer will the Smithers General Merchandise Store at Santa Maria be the hotbed of the nation's political intriguing. Today Martin Smithers, the proprietor, moved all benches and chairs out of his store, as a long deferred acquiescence to the demands of a more progressive era. With the benches and the chairs went the old wooden box and its contents of sawdust, which has served many distinguished and near-distinguished individuals as a cuspidor for nearly half a century.

Following Smithers's action consternation reigned, several "old-timers" threatening to boycott the keeper of the store. It is understood that some of the women are also indignant since being confronted with the possibility of their "old men" loafing around home, dirting up the parlor and in other ways making a nuisance of themselves.

Reasonable.

VENTURA PROSPEROUS.

Never Has Trade Been so Good as at Present, Due to Several Causes Which are Very Apparent.—Ranchers Are All Doing Well.

[LOCAL CORRESPONDENCE.]

VENTURA, Dec. 31.—The 23d of December marked the biggest business day in the history of the city.

Holiday trade, and trade for the whole month, was a record-breaker; "the best we have ever known," say all the merchants.

The unusual prosperity is attributed to three forceful agencies:

First, the great activity in the local oil fields has brought in many families and more men. High wages are being received by them, and their money is being spent in the city.

Second, the great big crop necessitated the employment of scores of people to handle the beans.

Third, the highest prices ever received by ranchers for their crops.

When farmers are prosperous prosperity abounds everywhere.

SAN BERNARDINO SHOWS BIG GAINS.

[LOCAL CORRESPONDENCE.]

SAN BERNARDINO, Dec. 31.—Material gains in postoffice receipts, building permits and bank deposits and resources were shown during 1916 as an evidence of the prosperity and growth of the city, despite the conditions in the world at large. The banks of the city made a gain of two-thirds of a million in the twelve months and the resources of the institutions climbed from $6,727,023.75 to $7,436,739.3c, according to official bank statements.

Postoffice receipts gained more than 12 per cent. in the year, the total for 1916 being more than $51,-000. Building gained 10 per cent., the close of the present year showing more than $350,000 in permits on the books.

Figures reached by using the school population and the ratio between the 1910 census and the registration in the schools indicate that the population of San Bernardino has passed the 20,000 mark. There are 3503 students enrolled in the city schools at present.

Porterville.

FLOOD WATERS OF TULE HIT RAILROAD.

SUDDEN RISE WASHES TRACK OF PACIFIC ELECTRIC.

Seven Hundred Railway Ties Were Washed Down the Stream. River Rises Suddenly as the Result of the Heavy Downpour. Loss will not be Heavy.

[LOCAL CORRESPONDENCE.]

PORTERVILLE, Dec. 31.—Loss of more than $1500 was occasioned to the Pacific Electric Railroad in a sudden rise in the water in Tule River, which washed out a section of temporary track near Magnolia station, south of here and carried off about 700 railroad ties.

Accidental discovery of the ties was occasioned by W. C. Wells, a Plano district rancher, who called up the railroad offices and protested against action of a man representing himself to be a company agent, who tore down a section of fence on the Wells place in order to drive into a field to secure the ties which had been washed down the river. W. P. Ballard, superintendent, declared no such orders had been given, and expressed satisfaction that the missing property had been found. Before Ballard could reach the Wells place the visitor apparently became uneasy and left.

Redlands.

THIS YEAR'S ORANGES OF FINE QUALITY.

INCREASE IN YIELD GREATLY EXCEEDS NORMAL YEARS.

There is a Strong Demand for Pickers and the Estimate for the Redlands District is Placed at Forty-four Hundred Cars, with Several Millions Valuation.

[LOCAL CORRESPONDENCE.]

REDLANDS, Dec. 30.—The finest oranges ever grown in the big Redlands district are to be shipped to the fruit hungry people of the East during the winter months, according to the growers and packers of the district. The cold weather has been a great tonic for the fruit and has done an immense amount of good.

Packers are beginning to make an estimate of the crop and the average indicates that close to 4400 cars and possibly more of oranges will be shipped from the district this year. This means that there will roughly be 440,000,000 oranges picked from the trees here and sent direct to the people of the Eastern States this season.

Prices are now fairly good despite the great amount of fruit dumped on the market. The local packing-houses have cut down on the shipping of fruit until after the first week in January, to give the northern fruit and the Florida fruit a chance to get well off the market. Then will start the long grind in the packing-houses, which is known as the long pool and lasts from January 1 to March 31.

Two pools have been handled, the Christmas pool and the December pool. After the long pool comes the short pool, in which there are some sweets and Mediterraneans, and then comes the Valencia pool, which has been a big payer for several years.

It is impossible to gauge the prices for the coming season now but most packers seem to think that the growers should get better than 2 cents a pound for their fruit this year. This will mean that the growers alone should get between $4,000,000 and $5,000,000 for the oranges that are now on the trees. The packing-houses, the railroads and the commission men in the East will get about that much.

There is plenty of work in the groves now, and for a time the growers had trouble in getting pickers. The shortage has not been acute, however, and with the closing of the season in the north it is expected that there will be plenty of pickers and packers in to handle the crop of gold now on the trees.

The shortage of refrigerator cars, or the "reefers" in which the fruit is sent to the market, has been acute, but railroad men believe that with care in packing and loading the shortage will work no hardship. Most of the packing-houses are putting from fifty to a hundred more boxes of oranges in each car. The loading has gradually been raised from 334 boxes for a car to 456 and now it is about 540.

The fruit is running to good sizes this year, from 154 to 200, meaning that many oranges packed in each box. These are the most popular sizes. It is well colored, sweet and has been testing far ahead of the 8-to-1 standard.

COLTON TALKING ON DRY QUESTION.

[LOCAL CORRESPONDENCE.]

COLTON, Dec. 31.—Since the action of the San Bernardino City Council in passing a "dry" ordinance absolutely prohibiting the sale of liquor in that city after July 1, 1917, the future move of the Colton Board of Trustees is watched with interest.

The Colton officials agreed in a resolution passed several weeks ago that in the event San Bernardino voted "dry" immediate steps would be taken to place Colton in the same condition. Because of the declaration of one Colton official that the wording of the resolution is construed to mean voting "dry" at an election and not in the Council chamber, developments in the rather peculiar situation are awaited with interest by both sides in the controversy.

NEEDLES TO GET NEW ROUND HOUSE.

[LOCAL CORRESPONDENCE.]

NEEDLES, Dec. 31.—Work is to be started here soon on the construction of a forty-stall round house and more than a dozen buildings for the Santa Fe which maintains headquarters for the Arizona division of the coast lines at this point. The roundhouse is to be of reinforced concrete and one of the largest on the system. It is announced that contracts will be awarded in the next few weeks.

El Centro.

FAIR CLOSES.

Imperial Valley Live Stock Show a Gratifying Success and will be Reproduced Every Year. Live Stock of Valley is Equal of Any.

[LOCAL CORRESPONDENCE.]

EL CENTRO, Dec. 30.—In the opinion of experts who visited the Imperial Valley live stock show, the affair, which closed today, was the most important of the kind ever held in the Southwest. It was the first held in the valley, and will be an annual event hereafter.

Prof. E. W. Major, expert, said the dairy cattle were a credit to any section. R. H. Williams, Arizona husbandry expert, stated that a phenomenal improvement had been made in the raising of live stock here in the past five years.

Exhibitors at the fair, with few exceptions, announced their intention of entering exhibits at the international live stock exposition to be held in Los Angeles next year.

Interest centered in the hog awards yesterday. J. E. Peck captured most of the awards for Duroc-Jerseys, the Timken ranch getting several firsts, and Paulin Bros. being third in the awards. In the Poland-China class the herd entered by the Warne Bros. captured the trophies. The Timken ranch herd secured the majority of the ribbons in the Berkshire class of hogs.

El Centro.

TWOHY BROTHERS TO BUILD NEW LINE.

ARRIVE WITH LARGE QUANTITY OF EQUIPMENT.

Twelve Hundred Men are to be Placed at Work Upon the San Diego and Arizona Railway Connecting Imperial Valley with the Ocean.

[LOCAL CORRESPONDENCE.]

EL CENTRO, Dec. 31.—John Twohy, of the firm of Twohy Bros., San Francisco, with a corps of assistants, has arrived to take charge of the construction of the remaining link in the San Diego and Arizona Railroad, between Coyote Wells and Campo. With him came many cars of equipment, with more to follow. He has arranged to hire 1200 men to start work. Part of the equipment consists of fourteen locomotives, sixty gondola cars, five steam shovels, and 200 other cars. The pay roll of the company from the start will be from $100,000 to $125,000 per month.

A stretch of 20.46 miles between Campo and Jacumba will be first constructed. The State Railroad Commission has given authority for the construction of this part of the road. A small force of men is busy now erecting buildings necessary for the housing of the men and the commissary department.

With the San Diego and Arizona work on the south, and the Calipatria and Westmoreland railroad work beginning January 5 in the north end of the valley, there will be more activity in railroad building in this section than any other similar area in the West. The huge total of agricultural products attracts the railroad builders.

Porterville.

ORANGE HYGROMETER

Latest Wrinkle in the Standardization of Orange Testing Proposed by Tulare County Orchardists and it is Claimed to be Best Method.

[LOCAL CORRESPONDENCE.]

PORTERVILLE, Dec. 31.—Orchardists of the Porterville district are planning to urge the passage at the next session of the State Legislature of an orange standardization law, which it is believed here will be acceptable in all parts of the State.

Under the terms of this law standardisation will be based on hygrometer readings, and oranges will be considered fit to ship when a spindle reading of the juice of the fruit gives 11 or 12 degs., irrespective of the acid content. The suggested Federal standard is eight parts of soluble solids to one part of acid. It is urged here that insipid fruit, grown without cultivation or irrigation, frequently shows practically no sugar or other solids, and very little acid, as a result of which the ratio is very high, while the fruit may be of poor eating quality.

The Federal regulation that fruit must test eight to one before it may be sweated would still govern, and thus would prevent the marketing of improperly colored fruit.

Calipatria.

BIG COTTON CROP IN SIG

Twenty-five Thousand A in and Near Calipa

Raw Land is Being C and Outlook Brigh

Growth of Country Sur Even to Old-timers

[LOCAL CORRESPONDENCE.]

CALIPATRIA, Dec. 31.—[illegible] estimates made by the representatives of the cotton gins at Cal[illegible] it is predicted that fully 25,000 [illegible] will be planted to cotton in the land tributary to Calipatria. 1500 acres will be planted in [illegible] loupes, white corn, barley and [illegible] crops will employ from 20,000 to 25,000 acres.

Over 10,000 grapefruit trees have been planted during the past years and the trees have grown markably well, since some of them will come in bearing next year the year following should prove commercially.

In addition to the rapid development of new land for the next other raw land is being cleared, bordered, either under irrigation by purchase. Through the agency one firm in Calipatria recently acres have been leased and are being prepared for crops to be planted, which will add to the production of 1917 and also contribute to the growth of Calipatria. Among the leases made are M. F. Parker to I. C. Stearns, 160 acres; Jewell to Cravens & Price, 320 acres; F. F. Palmerless to A. H. Knox, 160 acres; H. Prescott to J. G. Martz, 320 acres; Carey Bros. to Schlosser & Schanul, 320 acres; O. E. Hotchkiss to Aitken, 640 acres; Crammer & Pierson to Davies, 160 acres; H. L. Simpson to Porter, 320 acres; Syndicate to Stearns & Beatty, 70 acres; Schlosser & Schader to Roy Elliott, 10 acres; F. Schader to J. G. Martz, 40 acres; K. Rothman to Fred Perry, 80 acres; total, 2980 acres.

MUCH RAW LAND BROKEN.

In addition to the land leased this firm 1340 acres of raw land has been sold since October 1 of this year. Among the purchasers are Gerald C. Cudahy, Thomas J. Cudahy, J. E. O'Neill, Oscar W. Rasmussen, Mary J. Whitney of Beach, Peter Beattie, John Beattie and I. C. Stearns, all of whom will immediately improve their holdings.

Sales of town lots in Calipatria have numbered twenty-five since October 1 to date. The most notable sale is a Main-street lot in the block that was sold to Mr. Lewis by Driggs of New York City for $2,000 cash. Mr. S. N. Bixby, who owns forty acres just one mile west of Calipatria, has closed a lease for a year to J. N. and Oscar Cain.

Other sales have been reported of 1280 acres, being 640 sold by Best and 640 acres recently purchased of the Imperial Valley Farm Lands Association by Shriver, who is now in Calipatria arranging for commencing work to plant the entire 640 acres in cotton. A branch railroad from Calipatria to Westmoreland, contract for which has been awarded, will bring much activity and add to the growth of Calipatria.

NOT A VACANT HOUSE.

There is not a vacant residence in Calipatria and the hotel accommodations are inadequate to supply the demand for rooms.

Needham and Rogers of Long Beach have just purchased the entire stock of groceries from Allat and are now involcing and taking over the business, which will be enlarged to meet the growing demands. Every merchant in Calipatria reports a most prosperous business that is steadily increasing. S. Bigham has leased the store in the H. F. O'Byrne Building and is installing furniture and fixtures for an up-to-date barber shop, with baths and will be open for business January 1.

H. E. Allatt has leased the front room of the O'Byrne Building and will occupy the same as his headquarters and office in connection with his farming operations.

The Southern Pacific is now building a wagon-loading track that will extend from the depot to the north 100 yards, a distance of over a half mile.

EVEN TENDER ORANGE BLOSSOMS ALL RIGHT

[LOCAL CORRESPONDENCE.]

HIGHLAND, Dec. 31.—Officials of the Redlands-Highland Orange Association after an inventory of the groves belonging to the association declare that the series of cold spells in the past two weeks has caused no appreciable damage to either the trees or the fruit.

Pomona.

DISCARDED FIRE HORSE SEEKS OLD STALL TO DIE

[LOCAL CORRESPONDENCE.]

POMONA, Dec. 31.—Old Fred, the horse which served the fire department of this city from the time it was organized until automobile fire trucks crowded him out of his place a year ago, slipped out of his halter at the park department stable Tuesday night and went back to the fire station to die in the comfortable old stall where he spent twelve out of his seventeen years upon earth, but when he reached the fire station the doors were locked and he couldn't get in, so he went a dozen yards west of the fire hall, to the entrance of the Main-street livery, sneaked in, sought an empty box stall, laid his head down upon the lap of earth, and made his last run, to a land where there are no fire bells—where the only blaze is a blaze of glorious light, in horse heaven.

When the city no longer had work for old Fred he was given to the park department and was sent out to do hard labor. They kept him at the city stables in the west end of town. On Christmas Day he was given an extra pint of oats for dinner, and it is believed that the oats brought on an attack of indigestion. At any rate, Fred had a bad pain in his stomach Tuesday afternoon and it grew worse as night came on.

Shortly after nightfall a chill feeling stole over him. He is said though something was going to happen, and he wanted to be with his old box stall where the boys fed him sugar and patted his neck affectionately. By rubbing his head against the manger he managed to slip his halter off and then he slipped out and started for the fire hall, but it was a long journey for a sick horse.

When Fred reached the station he was wobbly on his legs, but his heart was filled with the hope that he would soon be able to hold his head up in the soft straw where he had so often laid himself to rest. But the heavy doors of the fire station were shut. Fred was out of breath that he couldn't whinny for the boys to get up and let him in. The night was cold. Fred staggered around the building, sneaked into the nearest alley, flopped his weary body down on the ground, and died alone and among strangers, although within twenty feet of his old home. The next day when the fire boys found him they ytolled the bell in the tall tower on top of the fire hall, out of respect to his memory.

ASK for DUCA D'ALBA BRUT CHAMPAGNE

A SILVER GOBLET SOUVENIR FREE WITH EVERY BOTTLE OR TWO HALF BOTTLES

FEATURED AT LEADING HOTELS RESTAURANTS AND CLUBS

AT BEST HOTELS AND LEADING RETAILERS

SPECIAL RATES EAST

$72.50 to Chicago

$70.00 to St. Louis

and Return

via Rock Island Lines

Tickets on sale January 20-21. Return limit two months, liberal stopovers, choice of routes.

Rock Island

J. L. STANTON, District Passenger Agent Rock Island Lines

Phones: Main 980 Pacific; F1137 Home

inty Items

Calipatria.

BIG COTTON CROP IN SIGHT

Twenty-five Thousand Acres in and Near Calipatria.

Raw Land is Being Cleared and Outlook Bright.

Growth of Country Surprising Even to Old-timers.

[LOCAL CORRESPONDENCE.]

CALIPATRIA, Dec. 31.—Pr... estimates made by the represen... tives of the cotton gins at Calipa... it is predicted that fully 25,000 ... will be planted to cotton in 191... land tributary to Calipatria; ... 1500 acres will be planted in ... loupes, while corn, barley and ... crops will employ from 20,000 ... 25,000 acres.

Over 10,000 grapefruit trees ha... been planted during the past ... years and the trees have done ... markably well, since some of t... will come in bearing next year ... the year following should pro... commercially.

In addition to the rapid deve... ment of new land for the past ye... other raw land is being cleared, ... cled, bordered, either under lease ... by purchase. Through the offic... one firm in Calipatria nearly ... acres have been leased and are ... being prepared for crops or ... planted, which will add to the p... duction of 1917 and also contri... to the growth of Calipatria, ... commercially.

In addition to the leases made ... the lease made on a M. F. Wy... ller to I. C. Stearns, 160 acres; F. ... Jewell to Cravers & Price, 320 ... F. F. Palmerless to A. H. Kaiser, ... acres; H. Prescott to J. G. Marts, ... acres; Carey Bros. to Schlagel ... Schanul, 320 acres; O. E. Haber ... Schaeffer & Aitken, 640 acres; ... Crammer & Pierson to Davies & C... 160 acres; H. L. Simpson to ... Porter, 320 acres; Syndicate ... Stearns & Beatty, 70 acres; C. ... Schaefer to Roy Elliott, 10 acres; ... F. Schader to J. G. Marts, 40 acres; ... K. Rothman to Fred Porter, ... acres; total, 2940 acres.

MUCH RAW LAND BROKEN.

In addition to the land leased b... this from 1340 acres of raw land ... been sold since October 1 of t... year. Among the purchasers on ... Gerald C. Cudahy, Thomas F. Bo... J. E. O'Neill, Oscar W. Ramsey, ... Ira Smith, Mary J. Whitney of Lo... Beach, Peter Beatty, John R. Pe... and T. C. Stearns, all of whom ... immediately improve their holdi...

Sales of town lots in Calipat... have numbered twenty-five since ... tober 1 to date. The most rece... sale is a Main-street lot in block ... that was sold to Mr. Lewis Lake... Driggs of New York City for $40... cash. Mr. S. N. Bixby, who ... forty acres just one mile west of C... patria, has closed a lease for ... year to J. N. and Oscar Cain.

Other sales have been reported ... 1280 acres, being 640 sold by Dake ... & Best and 640 acres recently p... chased of the Imperial Valley Fa... Lands Association by Ainsley & ... ker who now in Calipatria are ... for commencing work to plant t... entire 640 acres in cotton. T... branch railroad from Calipatria ... Westmoreland, contract for wh... has been awarded, will bring new ... activity and add to the growth of ... Calipatria.

NOT A VACANT HOUSE.

There is not a vacant residence ... Calipatria and the hotel accomm... dations are inadequate to supply t... demand for rooms.

Needham and Rogers of Lo... Beach have just purchased the ... tire stock of groceries from H. ... Allat and are now invoicing and ... ing over the business, which will ... enlarged to meet the growing d... mand. Every merchant in Calip... tria reports a most prosperous bu... ness that is steadily increasing. ... Bigham has leased the east ro... in the H. F. O'Byrne Building for ... installing furniture and fixtures for ... up-to-date barber shop and ... baths and will be open for busine... January 1.

H. E. Allatt has leased the w... room of the O'Byrne Building a... will occupy the same as his ba... quarters and office in conn... farming operations.

The Southern Pacific is now layi... wagon-loading trunk that will ... and from the depot to the sta... yards, a distance of ever a half-mi...

EVEN TENDER ORANGE BLOSSOMS ALL RIGHT

[LOCAL CORRESPONDENCE.]

HIGHLAND, Dec. 31.—Officials o... Redlands-Highland Orange A... ciation after an inventory of t... crops belonging to the associati... declare that the series of cold nig... the past two weeks resulted in ... appreciable damage to either t... trees or the fruit.

RE HORSE TALL TO DIE

...PONDENCE.]

...his stomach Tuesday afternoon ...d it grew worse as night came ...

Shortly after nightfall a pe... feeling stole over him. He felt ... though something was going to h... pen, and he wanted to be at ho... in his old box stall where the ... ys fed him sugar and patted ... pick affectionately. By rubbing ... head against the manger he ... tried to slip his halter off and ... slipped out and started for t... e hall, but it was a long journ... for a sick horse.

When Fred reached the statio... he wobbly on his legs, but ... heart was filled with the hope ... would soon be able to curl ... ad up in the soft straw where ... d so often laid himself to rest ... t the heavy doors of the fire ha... en were shut. Fred was al... breath that he couldn't whin... the boys to get up and let h... The night was cold. ... ngered around the corn... peaked into the nearest stab... ped his weary body down up... ground, and died alone ... mong strangers, although ... enty feet of his old home. ... y when the fire boys found h... e ytolled the bell in the tower ... of the fire hall, out of respe... memory.

Classified Liners.

AGATE TYPE ONLY.

Accepted subject to the following rates and rules:

Rate: The rate for inserting Want Ads in the daily Times is 1c per word each insertion; in the Sunday Times, 1½c per word each insertion; 3 consecutive insertions, 25c; 6 consecutive insertions, the rate will be 2c per word daily. 21c per word for Sunday, including Classified Directory. Ads for "Miscellaneous," "Hotels and Rooms," "Situations Wanted," "Medical," "Detective," "Manufacturers' Agents," "Help Wanted," "Salesmen," "Agents and Canvassers," "Bakery and Chattels," "Dressmaking," "Financial," "Dentistry," "Automobiles," "Autos and Vehicles," "Bonds and Stocks," "Lodges and Societies," "Mining," "Machinery," "Money to Loan," "Painting and Papering," "Partners Wanted," "Personal," "Plumbing," "Professional," "Real Estate," "Rooms and Board," "Rooms to Let," etc., received over counter at Times office, will be charged at the rate of 1c per word, minimum charge, applicable to a single insertion, $1; 2d to 6th consecutive insertion, 50c; 7th to 12th consecutive insertion, $1; 13th to 26th consecutive insertion, $2. Ads for "Miscellaneous," "Hotels and Rooms," "Situations Wanted," "Medical," "Detective," "Manufacturers' Agents," "Help Wanted," "Salesmen," "Agents and Canvassers," "Bakery and Chattels," "Dressmaking," "Financial," "Dentistry," "Automobiles," "Autos and Vehicles," "Bonds and Stocks," "Lodges and Societies," "Mining," "Machinery," "Money to Loan," "Painting and Papering," "Partners Wanted," "Personal," "Plumbing," "Professional," "Real Estate," "Rooms and Board," "Rooms to Let," etc., received over counter at Times office, will be charged at the rate of 1c per word daily, 21c per word for Sunday, including Classified Directory

Classified Liners.

EMPLOYMENT—Agencies.

WANTED — FOR RIGHT COLORED HELP RING COLEMAN, the old reliable, Broadway 2100; A2070.

WANTED — JAPANESE LABOR ASSOCIATION. All kinds help. 755 S. OLIVE ST. Main 2764, F2765.

WANTED—Situations, Female.

NOTICE.

Space is not given under this heading to advertisements soliciting business patronage.

The Times uses every reasonable precaution to exclude false and fraudulent advertising from its columns to this end, advertising patrons, as well as those who read the columns of this paper are requested to report the receipt of improper communications to The Times Legal Department.

WANTED—YOUNG LADY OF HIGHEST STANDING and exceptional education, educational advantages wishes to teach children afternoons; in addition to grammar grade studies will be instructed in music, French, Latin, art history, piano and voice, best eastern and local references. Call 220-A before 10:00 a.m., or address O, box 206, TIMES OFFICE.

WANTED—A THOROUGHLY RELIABLE, FIRST-class, refined woman, disengaged January 1st, wishes, if suited, to remain permanently, where she is neat, clean, quiet and economical, wishes good steady position, hotel, boarding-house or restaurant; is not afraid of hard work; references, cost of town if fare paid; $45 up. Address MRS. ALLEN, care 607 W. Fourth, Los Angeles. Main 7741.

WANTED—COMPETENT REFINED YOUNG WOMAN desires position with considerate people (adults). Am capable of assuming full responsibility of house, ordering, etc. Salary modrate. References. HOTEL GLENCOE, room 462.

WANTED — POSITION AS GOVERNESS OR nurse for children by young woman just arrived from Europe; certificated teacher in Public schools, likes children and knows how to manage them. Address W, box 9, TIMES SPRING ST. BRANCH.

WANTED—POSITION AS PRIVATE SECRETARY for gentleman or young lady; experienced, refined, capable; speaks eastern and western cities. Call 2307S before 10 a.m. or address 1000 E. 41ST PL.

WANTED — RELIABLE COLORED GIRL WITH city references wishes a place as general maid; wages moderate; will be thoroughly satisfied. Address 835 W. 84th. Phone BROADWAY 7882.

WANTED—REFINED YOUNG LADY WISHES TO do light housework for refined family; has had high school education. Phone Pasadena 2811. CALIFORNIA COMMERCIAL COLLEGE, 344 S. Olive.

WANTED — POSITION AS HOUSEKEEPER IN home of elderly gentleman or gentleman with children; best references. Address 1000 E. 41st pl., or phone A 7882.

WANTED—AN AI BOOK-KEEPER AND stenographer desires position; 5 years' experience; A-1 references. HOLCOMB, Broadway 2223.

WANTED—BY COMPETENT WOMAN, POSITION as housekeeper in gentleman's or widower's home, by elderly lady or children or country. Address R, HIGHLAND AVE.

WANTED—POSITION AS PARLOR MAID OR waiting; will go out of city; can give references. Phone 848 S. 816, TIMES SPRING ST. BRANCH.

WANTED — HIGH SCHOOL GRADUATE, WITH wholesale experience, desires position; 2 years' bookkeeping and stenographic work; A-1 references. HOLCOMB, Broadway 2223.

WANTED—BY COMPETENT WOMAN, POSITION as housekeeper in gentleman's or widower's home; Phone BROADWAY 1522, or address M, 311 WEST 8TH ST., Los Angeles.

WANTED—SITUATION; ONE EX-soldier, cook, other, second maid, city or ranch. Address K, box 261, TIMES SPRING ST. BRANCH.

WANTED — FRENCH GIRL WANTS SECOND work in good family; speaks Spanish. English in good family preferred. Phone Sunset Main 5540. 911 CENTRAL AVE.

WANTED — EXPERIENCED BOOK-KEEPER wants position with future; whole or part time. Phone 52627.

WANTED—JAPANESE, REFINED WOMAN WANTS position as maid; best references, speak fluently. 1200½ W. 36th pl. Phone 20-A.

WANTED — SCANDINAVIAN GIRL WANTS work, upstairs work or second girl, in private family. GLENDALE 1270.

WANTED — SITUATION BY EXPERIENCED cook; wages reasonable; $40. Address F, box 222, TIMES OFFICE.

WANTED — MIDDLE-AGED WOMAN WISHES housekeeping; no laundry. Phone BROADWAY 2045.

WANTED—AN EXPERIENCED COLORED MAID, would like half day work in apartment. PHONE [illegible]

WANTED—A YOUNG JAPANESE WOMAN WANTS work by the day; general housework; good washing. $2.50 week. F1075.

WANTED—POSITION BY COMPETENT STENOgrapher; experienced in general office work. Broadway 3691.

WANTED — CHILDREN TO TAKE CARE OF at summer service with 20 years' experience in Los Angeles. GEO. A. CORTELYOU CO.

A1302. 534 Bradbury Bldg. Main 1302.

WANTED—GOOD BUNGALOW OR RESIDENCE by responsible party in 3 unrestricted business lots, 1000 to 1200 S. alley; mortgage $2000; price $6000; will consider vacant lot. Address E, box 327, TIMES SPRING ST. BRANCH.

WANTED—YOUNG ACTIVE RESPECTABLE LADY wants position; Address K, box 327, TIMES SPRING ST. BRANCH.

WANTED—WHEN YOU NEED HELP OR WORK phone Home 2706. BUREAU OF SERVICE, 216 Byrne Bldg.

WANTED—POSITION BY LADY WHO IS A GOOD housekeeper or care for invalid. 08966, APT. 3.

WANTED — GRADUATE NURSE WANTS POSition in sanitarium or nursing invalid. Phone 20-A. HARRIS-BARKER HOME, Redondo Beach.

WANTED—GOOD RELIABLE COOK WANTS A place in an oil camp or in the country. Phone Sunset 27 South Main 6. Call APT. 312.

WANTED—ENGAGEMENT BY NURSE OR PRO-fessional and practical ability. Boyle 406, APT. 312.

WANTED—DISHWASHING. PHONE BROADWAY 7458.

WANTED—GIRL WILL ANSWER TELEPHONES and assist with light office work for $15 per month. MISS CARROLL, Main 4756, F3103.

WANTED—EXPERIENCED CHAMBERMAID WISHES position; Phone BROADWAY 2043.

WANTED—Situations, Male and Female.

Space is not given under this heading to advertisements soliciting business patronage.

WANTED—MARRIED RANCH FOREMAN, NO children; 10 years' experience in fruit, vineyard, or general farming, have 10 years' present experience in southern California on citrus, but afraid of cold; will handle 30 acres. A. SCHMIDT, 600 E. Fourth. Broadway 6021.

WANTED—MANAGEMENT OF 2 FIRST-CLASS apartment-house by man and wife of large experience; good reference furnished. Address 1000 E. 41ST PL., or phone A 7882.

WANTED—BY GIRL, STEADY POSITION WITH good people, beverly Hills or country preferred; wages $30 per month; Phone 1000 S. Olive. TIMES SPRING ST. BRANCH.

WANTED—POSITION BY REFINED, CAPABLE lady as housekeeper for widower or bachelor; references given if required. BROADWAY 2075.

WANTED—BY REFINED MIDDLE-AGED LADY as housekeeper in gentleman's or widower's home, by elderly man or children or country. Address R, HIGHLAND AVE.

WANTED—POSITION AS PARLOR MAID OR waiting; will go out of city; can give references. Phone 848 S. 816, TIMES SPRING ST. BRANCH.

WANTED — HIGH SCHOOL GRADUATE, WITH wholesale experience, desires position; 2 years' bookkeeping and stenographic work; A-1 references. HOLCOMB, Broadway 2223.

WANTED—BY COMPETENT WOMAN, POSITION as housekeeper in gentleman's or widower's home; Phone BROADWAY 1522, or address M, 311 WEST 8TH ST., Los Angeles.

WANTED—SITUATION; ONE EX-soldier, cook, other, second maid, city or ranch. Address K, box 261, TIMES SPRING ST. BRANCH.

WANTED — FRENCH GIRL WANTS SECOND work in good family; speaks Spanish. English in good family preferred. Phone Home 5540. 911 CENTRAL AVE.

WANTED — EXPERIENCED BOOK-KEEPER wants position with future; whole or part time. Phone 52627.

WANTED—JAPANESE, REFINED WOMAN WANTS position as maid; best references, speak fluently. 1200½ W. 36th pl. Phone 20-A.

WANTED — SCANDINAVIAN GIRL WANTS work, upstairs work or second girl, in private family. GLENDALE 1270.

WANTED — SITUATION BY EXPERIENCED cook; wages reasonable; $40. Address F, box 222, TIMES OFFICE.

WANTED — MIDDLE-AGED WOMAN WISHES housekeeping; no laundry. Phone BROADWAY 2045.

WANTED—AN EXPERIENCED COLORED MAID, would like half day work in apartment. PHONE [illegible]

WANTED—A YOUNG JAPANESE WOMAN WANTS work by the day; general housework; good washing. $2.50 week. F1075.

WANTED—POSITION BY COMPETENT STENOgrapher; experienced in general office work. Broadway 3691.

WANTED — CHILDREN TO TAKE CARE OF at summer service with 20 years' experience in Los Angeles. GEO. A. CORTELYOU CO.

A1302. 534 Bradbury Bldg. Main 1302.

WANTED—GOOD BUNGALOW OR RESIDENCE by responsible party in 3 unrestricted business lots, 1000 to 1200 S. alley; mortgage $2000; price $6000; will consider vacant lot. Address E, box 327, TIMES SPRING ST. BRANCH.

WANTED—WHEN YOU NEED HELP OR WORK phone Home 2706. BUREAU OF SERVICE, 216 Byrne Bldg.

WANTED—POSITION BY LADY WHO IS A GOOD housekeeper or care for invalid. 08966, APT. 3.

WANTED — GRADUATE NURSE WANTS POSition in sanitarium or nursing invalid. Phone 20-A. HARRIS-BARKER HOME, Redondo Beach.

WANTED—GOOD RELIABLE COOK WANTS A place in an oil camp or in the country. Phone Sunset 27 South Main 6. Call APT. 312.

WANTED—ENGAGEMENT BY NURSE OR PRO-fessional and practical ability. Boyle 406, APT. 312.

WANTED—DISHWASHING. PHONE BROADWAY 7458.

WANTED—GIRL WILL ANSWER TELEPHONES and assist with light office work for $15 per month. MISS CARROLL, Main 4756, F3103.

WANTED—EXPERIENCED CHAMBERMAID WISHES position; Phone BROADWAY 2043.

WANTED—Situations, Male.

Space is not given under this heading to advertisements soliciting business patronage.

WANTED—MARRIED RANCH FOREMAN, NO children; 10 years' experience in fruit, vineyard, or general farming, have 10 years' present experience in southern California on citrus, but afraid of cold; will handle 30 acres. A. SCHMIDT, 600 E. Fourth. Broadway 6021.

WANTED—MANAGEMENT OF 2 FIRST-CLASS apartment-house by man and wife of large experience; good reference furnished. Address 1000 E. 41ST PL., or phone A 7882.

WANTED—BY GIRL, STEADY POSITION WITH good people, beverly Hills or country preferred; wages $30 per month; Phone 1000 S. Olive. TIMES SPRING ST. BRANCH.

WANTED—POSITION BY REFINED, CAPABLE lady as housekeeper for widower or bachelor; references given if required. BROADWAY 2075.

WANTED—BY REFINED MIDDLE-AGED LADY as housekeeper in gentleman's or widower's home, by elderly man or children or country. Address R, HIGHLAND AVE.

WANTED—POSITION AS PARLOR MAID OR waiting; will go out of city; can give references. Phone 848 S. 816, TIMES SPRING ST. BRANCH.

WANTED — HIGH SCHOOL GRADUATE, WITH wholesale experience, desires position; 2 years' bookkeeping and stenographic work; A-1 references. HOLCOMB, Broadway 2223.

WANTED—BY COMPETENT WOMAN, POSITION as housekeeper in gentleman's or widower's home; Phone BROADWAY 1522, or address M, 311 WEST 8TH ST., Los Angeles.

WANTED—SITUATION; ONE EX-soldier, cook, other, second maid, city or ranch. Address K, box 261, TIMES SPRING ST. BRANCH.

WANTED — FRENCH GIRL WANTS SECOND work in good family; speaks Spanish. English in good family preferred. Phone Home 5540. 911 CENTRAL AVE.

WANTED — EXPERIENCED BOOK-KEEPER wants position with future; whole or part time. Phone 52627.

WANTED—JAPANESE, REFINED WOMAN WANTS position as maid; best references, speak fluently. 1200½ W. 36th pl. Phone 20-A.

WANTED — SCANDINAVIAN GIRL WANTS work, upstairs work or second girl, in private family. GLENDALE 1270.

WANTED — SITUATION BY EXPERIENCED cook; wages reasonable; $40. Address F, box 222, TIMES OFFICE.

WANTED — MIDDLE-AGED WOMAN WISHES housekeeping; no laundry. Phone BROADWAY 2045.

WANTED—AN EXPERIENCED COLORED MAID, would like half day work in apartment. PHONE [illegible]

WANTED—A YOUNG JAPANESE WOMAN WANTS work by the day; general housework; good washing. $2.50 week. F1075.

WANTED—POSITION BY COMPETENT STENOgrapher; experienced in general office work. Broadway 3691.

WANTED — CHILDREN TO TAKE CARE OF at summer service with 20 years' experience in Los Angeles. GEO. A. CORTELYOU CO.

A1302. 534 Bradbury Bldg. Main 1302.

WANTED—GOOD BUNGALOW OR RESIDENCE by responsible party in 3 unrestricted business lots, 1000 to 1200 S. alley; mortgage $2000; price $6000; will consider vacant lot. Address E, box 327, TIMES SPRING ST. BRANCH.

WANTED—WHEN YOU NEED HELP OR WORK phone Home 2706. BUREAU OF SERVICE, 216 Byrne Bldg.

WANTED—POSITION BY LADY WHO IS A GOOD housekeeper or care for invalid. 08966, APT. 3.

WANTED — GRADUATE NURSE WANTS POSition in sanitarium or nursing invalid. Phone 20-A. HARRIS-BARKER HOME, Redondo Beach.

WANTED—GOOD RELIABLE COOK WANTS A place in an oil camp or in the country. Phone Sunset 27 South Main 6. Call APT. 312.

WANTED—ENGAGEMENT BY NURSE OR PRO-fessional and practical ability. Boyle 406, APT. 312.

WANTED—DISHWASHING. PHONE BROADWAY 7458.

WANTED—GIRL WILL ANSWER TELEPHONES and assist with light office work for $15 per month. MISS CARROLL, Main 4756, F3103.

WANTED—EXPERIENCED CHAMBERMAID WISHES position; Phone BROADWAY 2043.

WANTED—Partners.

WANTED—PARTNER; GOOD SALESMAN WITH capital; business well established. CAL. NOVELTY WORKS, 955 N. Fair Oaks ave., Pasadena, Cal.

WANTED—RELIABLE PARTNER, OFFICE MAN OR SALES MANAGER. light manufacturing; $1500 investment; $150 salary. Now year gift right man. MANUFACTURER, 829 W. 11th st.

WANTED—Partners.

WANTED—AN ACCEPTABLE PARTNER, MALE or female, with $2000 cash in an established, rapidly growing business; business; one-half interest with or without services. Annual profits to investor $2500, and long term renewal contract. Address MANAGER, 300 Ferguson Bldg.

WANTED—PARTNER IN PLANT MANUFACTURing staple auto accessories and selling to jobbing trade only, with field unlimited; this is an established business in good standing, and is really a rare opportunity for the right man. Address T, box 309, TIMES SPRING ST. BRANCH.

WANTED — $3500 BUYS WORKING INTEREST in grocery, specialties business; wholesale; over 20 years' satisfied patronage; always busy. 476 NORTH BEAUDRY AVENUE. Sunday or Monday.

WANTED—PARTNER FOR ESTABLISHED AND well paying second-hand machinery and junk business, $3500 required for half interest, which would be amply secured. Address O, box 121, TIMES OFFICE.

WANTED—RANDY, HONEST, SOBER MAN WITH $250 for light manufacturing business; no competition; wonderful future. If you want to be a business man will pay you from the start; call at 156 NORTH SPRING, Room 218.

WANTED — SALES TEETH; $16 MONEY PAID to what you have. GEO. H. SORELLE, with SURGEON DENTISTS, 344 S. MORATH. Marsh-Strong Bldg., Ninth and Main sts.

WANTED—TO PURCHASE RESIDENCE; PREFER 7 or 8 rooms, up to $5000 clear; prefer Hollywood; will give any of the following items: Cash. $1000
Corner lot, N.W., good for flats. $2500
Corner lot, S.W., good for flats. $3000
Total $3500
WALTER FRANKLIN, 324 Bradbury Bldg. 204 Central Broadway. F1025.

WANTED—
INCOME TO $10,000.
Will assume, in exchange, good clear business lot on Washington st., 48 frontage, near Vermont ave.
PIERCE,
From I-O-W-A,
Central Bldg.

WANTED—LOS ANGELES CITY OR COUNTRY property in exchange for high-class Chicago income property. Can match any good deal from $5,000 to $1,000,000. UMSTEAD & ROBINSON, O. T. Johnson Bldg.

WANTED—
Lot in the northwest or Hollywood district, in exchange for Pasadena or Los Angeles orange district, 45 minutes from Los Angeles. Value $2000; will assume $600 or $700.
MRS. M. REYNOLDS,
A3411. Hwy. 4240. 427 Central Bldg.

WANTED—
Income flats, have client with lot on Alice st. with one cottage, valued at $3500, and lot on Douglas, 80-foot corner, valued at $2500. Total cash consideration $6000. Will assist.
A. ROSS COOKE, with
THOS. C. BUNDY & CO. 09545, Hwy. 8388.

WANTED — CLEAR CITY OR COUNTRY PROPerty from $1,000 to $50,000; will trade equity. First mortgage, $100,000 up. Opportunity seldom offered. Owner, foreclosure. 942 S. BOONE.

WANTED—TO PURCHASE, A CORNER LOT IN the Wilshire district, up to $4000, in exchange for elegant 10-room residence on Morgan Place in Hollywood. Call or phone 20-A. HARRIS-BARKER HOME, Redondo Beach.

WANTED—TO PURCHASE, A HOME PLACE TOWARDS THE foothills not too far from L. A., about 2 to 10 acres, or cash. Has. Address K, box 327, TIMES SPRING ST. BRANCH.

WANTED—TOUR HOUSE, LOT OR ACREAGE, anywhere, for sale or exchange; have real estate and clear property. 925 S. Grand ave. Phone 52627.

WANTED—BUSINESS BLOCK, FLATS OR BUNGAlows. Have clear gents' furnishing business, $20,000 stock. Address owner, box 460, TIMES SPRING ST. BRANCH.

WANTED—IF WISH TO BUY, SELL OR EXchange property or rent, write or phone J. C. CHRISNEY, 606 Van Nuys Bldg., Los Angeles. F2930.

WANTED—STOCK BRANCH OR MANY OTHER good acreage for Los Angeles income. Address K, box 541, TIMES SPRING ST. BRANCH.

WANTED—Miscellaneous.

WANTED—AVOID THE CONGESTION.
on the Times telephone switchboard by telephoning your Sunday ads Friday or early Saturday.

WANTED—BOOKS BOUGHT, AUTO CALLS ANYwhere to make cash offer. DAWSON'S BOOK SHOP, 518 Hill. Home 8292, Sunset Main 5209.

WANTED — ELECTRIC MOTOR, 1-H.P., SINGLE phase, 917 HIBERNIAN BLDG.

WANTED—CASH PAID FOR FEATHER BEDS, 758 SAN PEDRO ST., Main 11065.

WANTED—Diamonds and Jewelry.

WANTED—DIAMONDS! DIAMONDS! DIAMONDS! I can't begin to fill the orders I have before me. Diamonds are going up. Diamonds are demands I am willing to pay top notch prices for your diamonds at any time. Diamonds bought for cash. J. C. FERGUSSON, 204-6 Homer Laughlin Bldg. 315 S. Broadway.

WANTED — DIAMONDS ARE HIGHER THAN ever (owing to war conditions); now is the time to sell; we pay market cash prices for any amount of diamonds and jewelry. Call and get our offer before selling elsewhere. Private. PALACE JEM JEWELRY CO., 308 W. 7th.

WANTED—TO BUY FOR CASH—DIAMONDS, jewelry, loan gold, pearls, silverware, furs, rugs, typewriters and all valuable articles. Confidential, prices right. MARKWELL & COMPANY, 300 Citizens National Bank Bldg.

WANTED—DIAMONDS, GOLD AND ANTIQUES bought for cash. CROUCH & CO., 758 S. Hill street.

WANTED—DIAMONDS BOUGHT AND PAY MORE than any DIAMOND loans made; also 2 per cent. KUHEL, 306-7 Stimson Bldg. Third and Spring.

WANTED—Discarded Clothes.

WANTED—A SUPPLY
For Three Stores.
TOP PRICES PAID FOR MEN'S AND LADIES' DISCARDED CLOTHING. THE COMMERCIAL CLOTHING HOUSE, PACIFIC COAST'S LARGEST AND MOST RELIABLE DEALER. A COURTEOUS SQUARE DEAL FOR YOUR CASH. IN A TRUCK ALWAYS MOBILE, ANYWHERE IN LOS ANGELES AND VICINITY. 603½ S. SPRING, 111 E. SEVENTH. MAIN 402?6. Wanted a Supply For Three Stores.

WANTED—
Positively the highest price paid for used clothing; largest buyer on Pacific Coast. Will call any time. 1000 E. 41st pl. Phone A 7882.
C. H. EDELMAN,
855 Maple. A3670, Broadway 4085.

WANTED—DISCARDED CLOTHING, MEN'S AND ladies'; highest prices paid. Try us. 54980. 1003½ E. SEVENTH.

WANTED—HIGHEST PRICE PAID FOR MEN'S discarded clothing. Call anywhere. Phone 52627. 925 SOUTH SPRING.

WANTED—MEN'S OLD CLOTHING, SHOES AND tools; highest prices, 20323. 106 EAST FIRST STREET.

WANTED—Furniture.

WANTED—WE PAY HIGHEST CASH PRICE FOR all kinds of furniture, household goods, any amount for spot cash. Before you sell us to us before you sell. We pay more.
J. J. HAGARMAN, Auction & Com. House,
142-148 N. Spring St., 112-116 Court St.
Main 5114. A4810.

WANTED—REED & HAMMOND, GENERAL AUCtioneers, 1058-55 S. Main st.; near 11th. Oldest and largest auction house in the West. Experts in every branch of auction work. Watch our ads and attend the big sales. Cash advanced on consignments, or will buy for cash. For all information call up F2545, BROADWAY 2800.

WANTED—HOUSEHOLD AND OFFICE FURNIture, highest cash price paid. Get our offer before you sell.
COLGAN-HENDERSON FURNITURE CO.,
724 South Main St.
Main 2068. F2056.

WANTED—TO BUY FROM PRIVATE PARTY FOR cash, this week, furniture and furnishings of 6 or 7 rooms complete, or separate pieces. MAIN 556, 61675.

WANTED—TO BUY THE FURNISHINGS OF A hotel or rooming-house for cash. D. LITTLEJOHN, 636 North Bevendo. Phone 50075.

WANTED—WE PAY CASH FOR ALL KINDS of household goods, restaurant and office fixtures. Call us before selling. 61506, BDWY. 1306.

WANTED—SECOND-HAND FURNITURE FOR 20-room apartment-house; positively highest price paid. Call BROADWAY 877. A6295.

WANTED—AM FURNISHING APARTMENTS. Will buy entire house or single pieces. Phone WEST 4084—23054.

WANTED — TO BUY GOOD FURNITURE AND piece or entire outfit. 77270—VERMONT 4535.

WANTED—PARTY DESIRES TO PURCHASE COMplete good furnishings of private residence. 22236, SOUTH 4526.

WANTED—HIGHEST PRICES PAID FOR USED furniture. CUT RATE FURNITURE STORE, 817 W. Sixth, Broadway 8186.

WANTED—FURNITURE, RUGS, AT ONCE FOR 15 rooms; positively highest prices paid. MAIN 3420.

WANTED—HIGHEST PRICE PAID FOR SECOND-hand furniture and household goods. 20144.

WANTED—LEVY'S; PAY CASH FOR USED FURniture and carpets, any quantity. BDWY. 1791.

WANTED—SECOND-HAND FURNITURE FOR SIX-room flat. 75624—BROADWAY 925.

WANTED—SECOND-HAND FURNITURE, HIGHest cash price paid. Call F6106 before you sell.

TO LET—Furnished Rooms.

TO LET — BEAUTIFULLY FURNISHED ROOM with sleeping porch, southeast exposure; also 2-room apartment, $13. 626 BIXEL. 550830.

TO LET—ELEGANTLY, NEWLY-FURNISHED, light housekeeping permitted. 719 S. ALVARADO. Home 54888.

TO LET—2 LARGE, SUNNY, NICELY FURnished south front living-rooms, reception hall, closet, porch, piano, gas, light, phone, comfortable bed, breakfast privileges if desired; high-class W. Adams section. 1653 W. 23RD. Adams car to Normandie block north. West 1357.

TO LET—625 W. 17TH ST., NEAR FIGUEROA, two comfortable connecting rooms, kitchenette and kitchenette, use of gas, light, parlor, piano, phone, bath, storeroom. Yard, all for $10, reasonable to right party. Garage if desired. Also 2-room apartment, $16. Manager on premises.

TO LET—NICELY FURNISHED CONNECTING HOUSEkeeping rooms, bath, private family, car stops in front of house; will rent single or en suite; use of phone, piano. 1000 E. 41ST PL. Phone A 7882.

TO LET—SUNNY ROOMS, WITH OR WITHOUT board; private family; reasonable. Address R, box 76, TIMES OFFICE.

TO LET—FURNISHED HOUSEKEEPING AND single rooms, cheap. 1019½ SAN PEDRO. F06888.

TO LET—FURNISHED HOUSEKEEPING SUITE, $3.50 per week. 9035 HOLLYWOOD BLVD., 590627.

TO LET—THREE NICELY FURNISHED HOUSEkeeping rooms, $8 per month. 1015 EAST 14TH ST.

TO LET—Unfurnished Flats.

TO LET—UNFURNISHED—
FOUR-ROOM BUNGALOWS—FLATS.
ANYWHERE—ANY SIZE—ANY PRICE.
OVER 2000 TO SELECT FROM.
MANY BRAND NEW.
THE COMBINED LISTINGS OF 30 AGENTS.
FREE GUIDE BOOK TO CITY AND SUBURBS.
BARKER BROS., BUREAU.
FREE RENTAL INFORMATION.
MAIN FLOOR, 724 S. BROADWAY.

TO LET—WHITE HOUSE HOME UNITS. 4 TO 6 rooms each; strictly modern; furnished or unfurnished; hardwood floors, indirect lighting, shrubs, flowers, lawn, garages. DREAM HOMES. Special summer rates. $23.50 up, 50 minutes' delightful interurban drive car, block east Vermont. 5518 GROVE PLACE. Phone: 18109 55486.

TO LET—2-STORY AND NEW BEAUTIFUL FLATS, JUST FINISHED, THREE BEDROOMS, TWO BATHS, ONE SHOWER, SOLID MAHOGANY, BUILT-IN FEATURES, DINING-ALCOVE. PRICE $80 AND $85. SEE THEM BY APPOINTMENT. OFFICE 702 SOUTH NEW HAMPSHIRE. TELEPHONE 55117.

TO LET—BEAUTIFUL APARTMENT, THREE large rooms, all opening into private hall; bath, private entrance; hot water heat; gas light and sunny, easy walking distance. Rent $25. BERKSHIRE, corner 5th and Bixel. Phone 53585.

TO LET—5-ROOM MODERN FLAT, DISAPPEARing bed, gas range, garage if desired, easy walk to Broadway car, block from 6th st. car; use of phone. 514 S. BONNIE BRAE. Key at 625 or phone 72977. Home 10-A.

TO LET—BEAUTIFUL NEW FLAT, 4 LARGE rooms, bathroom, two disappearing beds, nicely finished, plenty of sun, close-in. 1110 Union-upper flat. 723 CARONDELET, with garage, $25.

TO LET—NEW, MODERN UPPER FLAT, FOUR rooms and bath, gas range, water furnished; no house adjoining; oak floors throughout; built-in features. Call 22154½ W. WASHINGTON ST. 71913.

TO LET—ATTRACTIVE 5-ROOM FLAT WITH every convenience. 1115½ TRENTON ST. One block car line. Adults, between Eleventh and Twelfth. Phone 25214.

TO LET—ELEGANTLY FINISHED, NEW HIGH grade 4-room flat, $16.50. 1000 E. 41ST PL. Phone A 7882. Block north Westlake Park. Price $37.50. Cheap at $50. Finely located.

TO LET—THE WESTLAKE DISTRICT, 6-ROOM upper cottage flat, with all modern conveniences; $25. Wilshire 1094. 2312 WEST 10TH PLACE.

TO LET—6-ROOM FIVE-ROOM UPPER FLAT, 1230 Reverdo street; fine location and in good shape. Rent $15, $20 furnished. MAIN 1906, 67001.

TO LET—UNFURNISHED BEAUTIFUL 14-ROOM flat of 2 and 3 suites, with private baths, fine location, best of reference. Call at 1134 WEST 22ND. 20071.

TO LET—A BARGAIN, 254 S. HARVARD BLVD., unfurnished upper flat, fine large sunny rooms, in perfect order; steam heat, garage; choice location. Take Western ave. car.

TO LET—MOST DELIGHTFUL 5-ROOM FLAT, all built-in effects, sleeping porch, garage, reduced rent $22. 1794½ LOMA DRIVE, Crown Hill car, 10035.

TO LET—UPPER CLEAN 7-ROOM COTTAGE flat, 4 bedrooms, newly tinted, nice neighborhood. 1644 INGRAHAM ST. Owner, 51490.

TO LET—5-ROOM UPPER FLAT, 1823½ SOUTH Flower. Rent $20, water paid. Adults only. Call 1823 S. FLOWER. Phone F2872.

TO LET—BEAUTIFUL 5-ROOM FLAT, WILshire district, corner of 8th and Berendo, south exposure. Call 54483 mornings.

TO LET—FINE 4-ROOM UPPER FLAT, HARDwood floors, gas range, heater. Low rent to good tenant. 1437½ W. 24TH. West 6050.

TO LET—ELEGANT NEW CORNER FLATS, 4 and 5 rooms, furnace, shower baths, garage. 801 WATERLOO ST. 52005.

TO LET—TWO MODERN FOUR-ROOM FLATS, one upper south, sun all day. On car line. 612 HELIOTROPE DRIVE.

TO LET — $22.50; 6-ROOM, MODERN FLAT, walking distance. 1424½ S. LOS ANGELES ST. Phone 53037.

TO LET—A DANDY 4-ROOM BRICK, TWO DISappearing beds, garage, free. 1378 W. 20TH. Phone 22604.

TO LET—5-ROOM FLAT, 420 TOWNE AVE., walking distance, $16 per month. Phone EAST 4084.

TO LET—MODERN UPPER SUNNY 3-ROOM all built-in features, 2 disappearing beds, garage. 4941½ S. GRAND.

TO LET—BEAUTIFUL MODERN 5-ROOM FLAT, with garage, $30. 1758 WILCOX AVE., Hollywood.

TO LET—MODERN, UP-TO-DATE UPPER FLAT, with garage; rent $22.50; adults only. 914 W. 17TH. Call flat B.

TO LET—5-ROOM MODERN FLAT, SLEEPING porch, garage, reasonable rent to right party. 927 BLAINE STREET. 557911.

TO LET—NEW FOUR-ROOM FLAT, HARDWOOD floors, all built-in features; $15 a month. 8060 WALL ST. Maple avenue car.

TO LET—CLOSE-IN, 5-ROOM FLAT. 2104 BOYD STREET. $10. Phone Broadway 2056.

TO LET—$20 UNFURNISHED, 4-ROOM FLAT, modern, at 3754 VERMONT AVE. Telephone free. P. J. WILSON, 23522.

TO LET—GOOD 4 AND 5-ROOM FLATS, CLOSE in, rent $12 to $16. HUBBELL INVESTMENT CO., 502 Bullard Block. Phone A2734.

TO LET — $25; 4-ROOM UPPER RESIDENCE flat. 209 S. HOOVER.

TO LET—5-ROOM UPPER, MODERN SUNNY flat. 437 EAST 16TH ST. South 5421-J.

TO LET—$12.50; NICE 6-ROOM FLAT, WORTH $25; adults. 1709½ N. TOLUCA ST.

TO LET—3-ROOM, UP-TO-DATE FLAT. 3145 E. 50TH ST. Vermont 1955.

TO LET — AND 4-ROOM, CHOICE MODERN flats, 125 W. 40TH PLACE. $15 to $21.

TO LET—Unfurnished Flats.

TO LET—
Modern. Close in. Flats.
Look These Up.
$30—1059 Ingraham st., 6 rooms and bath.
$18—1057 Ingraham st., 5 rooms and bath.
Both these flats are modern and within 5 minutes' walk of Robinson's.
$14—Pico and Trenton sts., 6 rooms and bath.
$25—1301 Constance st., 6 rooms and bath.
$25—1305 Constance st., 6 rooms and bath.
$25—1706 West Pico st., 6 rooms and bath.
These flats are close in, are modern, have a nice lawn cared for by owner, and are desirable.
W. M. GARLAND & CO.,
10560. 224 Van Nuys Bldg. Main 569.

TO LET—
New, modern, 4-room, unfurnished flats on 24th st. near Normandie. $15 per month.
R. A. ROWAN & CO.,
200 Title Insurance Bldg.
10444. Main 7000.

TO LET—TWO LARGE 6-ROOM VACANT FLATS, 1572½ West Pico. Just repainted and tinted; two bathrooms in each flat; will be tented very reasonable. Owner at 1451 MALVERN AVE. 8th-day, and Monday a.m. Home telephone, 21802.

TO LET—AT 1315 W. FOURTH ST., BEAUTIfully finished 4-room flat, oak floors, all built-in features; furnace heat in every room, walking distance. $25. Lease by the year. PHONE 11887.

TO LET—Furnished Flats.

TO LET—ATTRACTIVE LOWER, COMPLETELY furnished 5-room flat, Wilshire district, close in, light, cheerful, new and clean, strictly modern; also garage; reasonable rent. 1119½ S. VENDOME. Heliotrope car. Owner on property.

TO LET—THREE-ROOM LOWER FLAT, CONfinely furnished, very large sunny rooms, children allowed. Rent only $16. Also housekeeping apartments, fine location, $10 per month. 1247 SOUTH 8TH ST., or Phone Vermont 2457.

TO LET—
EXCLUSIVE COUNTRY CLUB DISTRICT.
New beautifully furnished flats, showy and tile baths, sleeping porch, garage, paved street, janitor service; Pico car. 2246 FIFTH AVE.

TO LET—HALF BUNGALOW, 3 ROOMS AND bath, 2 disappearing beds, oak and leather furniture throughout; small separate yard. $20. 647 S. VERMONT. Key at corner store. 60627.

TO LET—NICELY FURNISHED FLAT, ALL MODern effects, $15, phone and water free, walking distance. Adults only. 948 CROCKER ST.

TO LET—5-ROOM FURNISHED FLAT, PIANO, walking distance. 546 S. BEAUMONT.

TO LET—3-ROOM FLAT, NICELY FURNISHED, phone and garage, $16.50. VERMONT 5803.

TO LET—5-ROOM FURNISHED FLAT, 1612 TRINITY. 80. 4052.

TO LET—Apartments, Furnished.

TO LET—HUNTLEY APARTMENTS, COMPLETELY furnished for housekeeping. 1000 E. 41st pl. Phone A 7882. Block north Westlake Park. Rates $2 to $5 per day, $10 to $30 a month. Every room an outside room. Apartments well heated in winter. Free garage. Two double cement tennis courts. Phone in every apartment. If you want quiet, refined, comfort, hospitality, quiet and homelike surroundings, and modern conveniences come to these beautiful apartments. HUNTLEY APARTMENTS, owner. Phone: Sunset Main 854, Home 10108.

TO LET—SINGLE APARTMENT INCLUDING kitchenette, bath, Murphy bed, private phone, garage if desired. A money saver for two business men or ladies at the CAMBRIDGE APARTMENTS, 626 S. Bonnie Brae. Easy walk to Broadway. Home 257191. Wilshire 4240.

TO LET—KENMORE APARTMENTS, SUNNY 2 and 3-room suites, with bath, furnished and unfurnished, first-class in every way. Rates $18 and up. Glendale or Hollywood cars, 1 block. WILSHIRE 4140. 1817 Sunset blvd. at Lake Shore ave.

TO LET — LAKESHIRE APTS., EIGHTH AND Coronado, two blocks from Westlake Park; beautifully furnished; outside two and three rooms; modern in every way; very reasonable. 507913; Wilshire 2000.

TO LET—THE PACIFIC APARTMENTS, 1640 Pacific ave., Venice; 2 rooms, kitchenette, bath, water, steam heat, telephone, amusement hall. $16 to $20. West Sixth street car to South Union. WILSHIRE 4730. 60-acre park.

TO LET—GRAUSTARK; SINGLE AND DOUBLE apartments, free rent until Jan. 1; modern, private baths, phones, steam heat, white kitchen, janitor service. 1430 HIGHT ST. Pico car. 20124.

TO LET — SUNNY CORNER SINGLE, ONLY $17.50; sunny double, $25. Complete information. THE SAN MARINO APTS., W. Ninth car to Rooney, go one-half block south to 2018 San Marino st. Phone home 5560016.

TO LET—LUANA APARTMENTS, 225 W. 20TH st., second floor, south front, double, two rooms, kitchenette, private, complete, continuous hot water; full service, $30.

TO LET—NICELY FURNISHED SUNNY APARTments, private baths, $14, up. ONEIDA-FAIRBANKS APTS., 450 North Beaudry avenue, Main 4451.

TO LET—SCARBOROUGH APARTMENTS.
New, first-class, five minutes' walk from Fifth and Broadway. 517 S. FLOWER ST.

TO LET—COMPLETELY FURNISHED DOUBLE suite apartment and sleeping porch in my modern home. $22.50. 1542 FOURTH AVE. PHONE 74077.

TO LET—WESTLAKE, STEAM-HEATED, SATISfying apartments; also private elegant home; nothing like it; no good to advertise. 2522

Classified Liners.

TO LET—Miscellaneous.

FOR RENT—ROOMS, FLATS, APARTMENTS, FURNISHED and unfurnished, all desirable and reasonable. WEST 1926.

TO LET—Farming Lands.

FOR SALE—60 ACRES CHOICE LAND, adjoining city Tulare, ditch and pump, water for 40 by ditch, grain or truck and planting; $40 per acre; $1,000 cash payment down to suitable or prompt buyer; five yearly time for payment; $2,400 cash. Owner, W. A. BYRON, Tulare, Cal.

FOR LEASE—LA CRESCENTA VALLEY, 20 TO 100 acres of level land at Chatsworth, suitable for poultry ranch, tomatoes, etc. Owens River water, $10 per acre. THE G. H. HUMPHREYS CO., 302 Central Bldg., 6th and Main. Main 7809; F3150.

FOR LEASE—with water, between city and the sea, 1 to 10 years. Address owner, box A, 1, CORTELYOU CO., 304 Bradbury Bldg. Main 1302.

FOR LEASE—40 ACRES PASTURE, CALABASAS, fine water, fence, house, barn, $100 per month. Inquire Tampa drive, Hollywood 2886.

TO LET—Poultry Ranches.

FOR LEASE—35-ACRE CHICKEN RANCH, MODERN 7-room house, chicken houses, etc. Address OWNER, Main 4511, 617 S. Hill st.

FOR SALE—Houses.

A REAL SACRIFICE
BEAUTIFUL WHITE CEMENT RESIDENCE
IN THE WILSHIRE DISTRICT
WORTH $60000.
NOW $ 50000.
If you like cash and are ready to talk business to a real bargain in a lovely Wilshire home, the owner wants quick action and will positively sell.
Inspection will convince you of the unusual quality offered. Size is a splendid one, and it is ideally located on a large lot, 100 ft. frontage, in the Wilshire section. The floors are of selected mahogany and oak throughout, and the interior is elaborately decorated throughout. Contains two bathrooms, maid's room and bath, fact every modern convenience including lowest, furnace, heater, etc. Has garage, lawn and flowers.
This is a chance to secure a real bargain in a strictly up-to-date home. Now is the time to investigate it. Will soon be sold.
SEE A. WEBER,
HOUSE AND LOT DEPTS.,
GEO. D. RUTHERFORD,
R. L. ROLLINSWORTH & CO.,
Sole Agents—HOLLINGSWORTH BLDG.
Main 4011. 10717.

IF YOU COULD SEE
THIS COZY HOME
YOU WOULD STOP PAYING RENT
TOMORROW,
$1000.
Nice 5-room bungalow on big high lot; 2 blocks from downtown. Gas and electric fixtures and 1 set yellow cat tiles. All fenced. Only $1000 cash and $20 per month. Total price $3000; less than rent. Clear title. See W. E. DONAGHUE, 642 Story Bldg., 6th and Broadway. Telephone: Sidney 379; 10317.

$30,000.
GO SOUTH A BEAUTY,
THE SECTION SEATTO PLACE.
THE ATTRACTIVE FEATURES.
Beautiful, drawing-room and dining-room with fireplaces, 4 bedrooms, 2 baths, sleeping porch; sunny vault; double garage.
Also 5-room bungalow; beautiful shrubs and trees, good for two machines; maid's quarters. Both a home to please the most fastidious. Terms.
F. H. MITCHELL COMPANY,
610-12 Trust and Savings Bldg.
Sixth at Spring. Sdwy. 978.

WILSHIRE DISTRICT
FURNISHED HOUSE.
ELEGANTLY AND ELEGANTLY FURNISHED
HOME
FOR SALE OR RENT.
Fine 2-story Colonial house, hardwood floors throughout, fine mantels, electric fixtures, 4 bedrooms, 2 baths and toilet, sleeping porch, modern conveniences, complete with fine rugs, furniture, linens, etc. Will rent for $75 per month. Will sell for $12,000 cash. Terms to responsible party. Address owner, box 1, 1, TIMES OFFICE.

FOR SALE—OR TRADE—NEW 5-ROOM BUNGALOW, lot 100x150; fruit, flowers, garage, chicken houses and runs; fine location; $3,500. Address owner, box 1, 1, TIMES OFFICE.

FOR SALE—OR LEASE—
Choice and Elegant Home,
Completely furnished, 10 rooms and sleeping porch, 3 baths, 2 toilets, 3 fireplaces, hardwood floors throughout, 2 garages, 2 maid's rooms and bath, 2 lots, 100x150 each, fine lawn, flowers, shrubbery, etc. Will lease for 1 year or more. Will sell furniture and lease house. Will sell house and furniture. Will sell house and lease furniture. Will sell house and furniture separately. Will sell house and furniture together. Will sell house and furniture separately or together. Will lease house and furniture together or separately. Will sell house and furniture together or separately. Will lease house and furniture together or separately. Will sell house and furniture together or separately. Will lease house and furniture together or separately. Will sell house and furniture together or separately

Classified Liners.

FOR SALE— Suburban Property.

FOR SALE—

CLOSE-IN FARMS.
FRUITLAND ACRES,
IN THE RICH
SAN FERNANDO VALLEY,
$200 AN ACRE.

30 minutes from downtown, 5 acres or ten acres. Mile and a half from boulevard and stores. Ready to occupy. Fine modern home; will sell for fruit and chickens. Near-by land held for $400 and $500 an acre. Absolute water, both irrigation and domestic. Make your own terms—small monthly payments arranged. See MR. REYNOLDS, with

JANIN INVESTMENT COMPANY,
Fourth Floor,
Metropolitan Bldg.,
Fifth and Broadway.
Home 10245 or Broadway 2403.

FOR SALE—OWNER COMPELLED TO SACRIfice 60 acres at Lankershim. Will sell whole or part, prices about one-half surrounding properties. Let me show you. 40 minutes from town by auto. S. P. station at corner of property. Water, good soil, some fruit; best buy in San Fernando Valley. FRANCES CARTER, box 40, Manhattan Beach.

FOR SALE—HOMESEEKERS, SEE THIS! 10 acres, rich soil, close to car line and Redondo; highly improved, large, strictly modern, 7-room bungalow, all conveniences; fine orchard, berries, chicken equipment. Price $3800; part cash, balance to suit. Actually worth more. Call anytime, this week. HUNTER & GLENDINNING.

FOR SALE—$300 AND UP, $25 CASH, $10 month; Orange grove lots, part of former Lucky Baldwin Ranch, only 2 miles from town; beautiful scenery in the State of California. Full growing water rights. THE McCARTHY COMPANY, 607 S. Hill st. Main 8172.

FOR SALE—2½-ACRE BOULEVARD HOME, Burbank, bearing oranges, lemons, walnuts, berries; 5-room bungalow, modern conveniences, garage, garden; rented at $40 month; terms, $4000 cash, balance $40 month. IRVINE & REGGAR, 201 Union Oil Bldg. Main 1957.

FOR SALE—WALNUT GROVE— 20 acres, 16 acres walnuts, 4 acres Valencia oranges; 5-room bungalow; 2 miles south of Fullerton, facing new 100 per cent, on $40,000. Owned by Los Angeles capitalist. It's a show place. Price $12,000; easy terms. See R. J. HEFFRON, 926 Union Oil, 56278.

FOR SALE—20 ACRES NEAR VAN NUYS, CLOSE to car and boulevard; assorted water; fine for poultry, vegetables, etc.; only $150 per acre; $10 cash, $5 month. Owner has to leave; need to settle a bank claim. See F. R. LONGLEY, 327 S. Hill. P12775. Main 6276.

FOR SALE—3 ACRES IN CITY ON PAVED BOULEVARD, city water, gas, electricity, excellent level land, fronting car line; 4 cents fare; $2000; chance for speculator. WILLIAM A. LUCAS, 1001 Broadway Bldg.

FOR SALE—22 ACRES IN LOS ANGELES CITY, on paved boulevard, near Burbank, all in alfalfa, excepting orchard and red car lines, school, store and depot; will rent at $1075 year; terms. Owner, W. A. RYON, 204 Bradbury Bldg.

FOR SALE—OR EXCHANGE—THREE ACRES with new bungalow, barn, chicken run, and chicken runs, three miles south of Whittier. See owner P. GROSS, R.F.D. No. 1, box 100, Whittier.

FOR SALE—LARGE LEVEL HALF-ACRE, SOUTH-west of city, water, electricity, etc. Only $150 cash, $10 month. Owner, 1019 N. HAINE. MAIN REALTY CO., 905 Haas Bldg.

FOR SALE—6-ROOM NEW CHALET, HARDWOOD floors, built-in features, White enamel kitchen and breakfast-room, Woodstone sink, extra toilet, fruit, lot, fenced, 1 block car; $4000. 941 North Mansfield st., Alhambra. $5250. Well worth $6000. See my representative, MISS HOSMER, 431 S. Hill. 10256.

FOR SALE—IDEAL FOR HOME AND RANCH, 7 acres on beautiful electric lighted, rose bordered Sierra Madre boulevard, near Van Nuys, Water, electricity, car service. Only $3500, $2500 cash. OWNER, 1547 Sierra Bonita ave.

Alhambra.

FOR SALE—OR EXCHANGE—

Strictly modern home, many late improvements, Alhambra high heights, fixtures, fine lots, income from trees. Centrally located. Exceptionally well built. Actual appearance $10,000. Want ranch. Haskin or Beverly Hills.

PIERCE
From I-O-W-A.
Central Bldg.

TO LET—6-ROOM 2-STORY HOUSE, CLOSE IN, 619 S. MAIN ST. Alhambra.

Altadena.

FOR SALE—FOR RENT OR EXCHANGE—ALTADENA PROPERTIES, BOTH IMPROVED AND UNIMPROVED. We have very complete listings and will be pleased to serve you.
H. LAKE AVE. AT MARIPOSA, ALTADENA, CAL.

Beverly.

FOR SALE—
ON BEVERLY DRIVE,
EXCLUSIVE AND RESTRICTED,
ONE-HALF BLOCK,
SACRIFICE PRICE.
R. C. MITCHELL COMPANY,
634-636 Security Bldg.
63817. Sixth and Spring. Bdwy. 978.

San Gabriel.

FOR SALE—
IN THE FAMOUS SAN GABRIEL VALLEY,
For beautiful homesites, call on or write to
JNO. C. HAIN & CO.,
San Gabriel, Cal.

Glendale.

FOR SALE—UNRESTRICTED HALF ACRE, 60x 300 valuable building site, this is the choicest location; J. P. DONER, 1020 W. Broadway. Phone Glendale 852.

Van Nuys.

FOR SALE—20 ACRE NEAR VAN NUYS, CLOSE to car and boulevard; assorted water; fine for alfalfa, poultry and berries; only $150 per acre; $10 cash and $500 to $600; must be sold to get a bank claim. See F. R. LONGLEY, 327 S. Hill. Main 6276—P12775.

FOR SALE—150 ACRES OF FINE SOIL, JUST west of Van Nuys, assorted water piped to property, fine for beans, berries, hogs and poultry. Can deliver for only $250 an acre. GOFF, 423 South Hill. Main 1400—A4275.

Inglewood.

FOR SALE—BEAUTIFUL LOTS IN INGLEWOOD'S choicest residential section at prices from $450 up. That from $100 to $200 under prices of lots similarly located. They won't last long at let us show you at once. INGLEWOOD REALTY CO., 130 N. Market st., Inglewood.

FOR SALE—TWO CHOICE ACRES, CLOSE IN Price $1000 for both. Adjacent property is held at $500 per acre. Address P, box 2545, TIMES OFFICE.

FOR SALE—FINE CORNER ACRE WITH MODERN 5-room bungalow, all fenced, high and sightly, good soil, in Inglewood. Will be sold at a snap price on the easiest terms if taken at once. See INGLEWOOD REALTY CO., 120 N. Market st., Inglewood.

Lankershim.

FOR SALE—SUBURBAN HOME OF TEN ACRES on boulevard, improved with modern bungalow, garage, fruit trees. It is bargain at $6500. 6607 S. 48th Bldg. Main 1400—A4275.

HOLLYWOOD—

FOR SALE—UNRESTRICTED LOTS FOR FLATS in one of the highest-class, best built-up residence tracts in Hollywood; building restrictions have just run out. A chance to get one of the few remaining vacant lots. A location equal to the highest and commanding prices now asked. Call at or write to 1019 N. WILTON PLACE.

FOR SALE — OR EXCHANGE — BEAUTIFUL bungalow of about 5 acres in best Hollywood, above boulevard; price $16,000, clear. If you want a view, here it is. E. F. HOWARD, 1229 Security Bldg. National Bank Bldg. F2025. Broadway 8138.

FOR SALE — $15,000 WILL HANDLE TWO large assessing lots, one with 14-room bungalow, best situation in Hollywood for court, flats, etc., on terms. Full particulars. PRICE $20100.

FOR SALE—20 ACRES, NORTH OF HOLLYwood limit, ideal for bungalow court, apartment or beautiful silk home site. This is high-class, for particulars write B. C. EDWARDS, owner, 24 Park ave., Venice, Cal.

FOR SALE—ON GARDNER ST., MODERN 7-room (double); large living-room, 3 bedrooms, Dutch breakfast-room, built-in features, hardwood floors throughout; large garage. Price $3850. 6976 Sunset.

FOR SALE—HOLLYWOOD FOOTHILLS BEAUtiful 5-acre home plat. All or part. Trees, view. OWNER, 2247 Canyon drive, Hollywood 2595.

FOR SALE—$4500 FRONT ON AMBROSE NEAR Vermont avenue, beautiful building site, richest ward, West Hollywood. Owner, 1712 WHITLEY AVE., Sec. Holly. 1700, Hollywood.

FOR SALE—BEAUTIFUL LOTS IN HOLLYWOOD'S choicest residential section at prices from $450 to $700. That from $100 to $200 under prices of lots similarly located. They won't last long at let us show you at once. INGLEWOOD REALTY CO., 130 N. Market st., Inglewood.

FOR SALE—ACREAGE NEAR OUTER HARBOR, ripe for subdivisions, easy terms. Address M, box 209, TIMES SPRING ST. BRANCH.

FOR SALE—A SUBDIVISION OF 100 LOTS AT San Pedro on easy terms. See LEVI, 419 Marsh-Strong Bldg. A4443.

Wilmington.

FOR SALE—BARGAINS IN HARBOR PROPERTY, Wilmington a specialty. J. W. WEIGHTMAN, 621 Union Oil Bldg. F2673.

FOR SALE— Business Property.

FOR SALE—

BEAUTIFUL SUBURBAN HOME.
Foothills, Pasadena way, facing Mt. Wilson and Mt. Lowe. Nice independent, exclusive home. Ten acres excellent soil, all cultivated; 6-room bungalow, 3 bedrooms, sleeping porch, tile bath, fine view, large living-room, fireplace, dining-room, built-in features, hardwood floors throughout; large garage, chicken house, tool-house, etc. Also 2000-gallon tank with 2-horse gasoline power pump. Fine water system, 1½-inch pipe throughout and imported wall paper. If you are discriminating the close attention to details and the well built character of the bungalow will appeal to you. Remember it is on east front and the price lower than you think. ALBERT ROBINSON & CO., southwest corner Santa Monica and Western.

FOR SALE—
RAISE HOGS!
12½c Per Pound.
20-acre snap for you. You can pay for this off the ranch. Easy terms. Everything complete. 6-room bungalow, barns, electric lights, cheap water, best soil, 15 miles from Los Angeles. See F. R. LAMBERTON.

FLACK REALTY COMPANY,
10095. 733 S. Hill st. Main 2220.

FOR SALE—
We offer for sale, land in the Placentia district on the Santa Fe Railroad, 45 minutes from Los Angeles, near the towns of Placentia, Anaheim, Fullerton, Orange. This is the finest Valencia orange section in Southern California. We have a few choice, 5, 10 and 20-acre pieces for sale at $250 and up per acre, on easy terms cash payment. Water stock in fine electric pumping plant with cash acre free. Can show the property any day.
GOLDEN STATE REALTY CO.,
427 Central Bldg. Broadway 4240.
A5411.

FOR SALE—COUNTRY PROPERTY.
I have 10, 20, 40 acres improved and in the finest orange district in Southern California, near the town of Placentia, on a paved boulevard. Natural gas, 10 shares water stock per acre, water from electric pumping plant right in the heart of the finest orange district. Price $1000 per acre. Valencia oranges paid $1000 per acre. I can sell this land at $450 per acre on suitable terms. Will take clear property in exchange any day. See me for cash or for appointment.
FRANK W. REYNOLDS,
427 Central Bldg. Broadway 4240.
A5411.

FOR SALE—
A BIG SACRIFICE.
A fine tract of 610 acres of alfalfa land, in the heart of the great San Joaquin Valley, one of the finest alfalfa districts in the world. Abundance of cheap water, improved land on all sides, near railroad and growing town, with good schools and churches. No pioneering. Must sell at once. Will take almost one-half the price that other land near it is selling for. Will sell for $65 per acre, $10,000 cash, balance for 5 years at 6 per cent.
Main 8400. JOSEPH W. CLINE,
F2202. 401 Van Nuys Bldg.

FOR SALE—200 ACRES OF AS CHOICE ALfalfa land as can be found in the San Joaquin Valley. Located one mile from R.R. station and 4½ miles from county paved highway. An unlimited supply of water at shallow depth, small new house and domestic well. Land unimproved, but very cheap. Financial backing can be had for power selling. To a cash buyer a price will be quoted that will convince. It's a bargain. Address W. E. DONAGHOE, 319 Delta Bldg. Don't telephone.

FOR SALE — 2000-ACRE COMBINATION STOCK, fruit and grain ranch, 2 miles from Los Banos main line Southern Pacific; 200 acres level bottom alfalfa land with 50 acres planted; all fenced and cross-fenced into 8 fields; 1000 acres orchard, almond land, lots of choice pear and prune land; good, modern buildings, windmills, tanks, 1000 head stock and tools; two 120-ton silos. Must sell under part cash. Price $100,000. Easy terms. Further particulars write BOX 382, PASO ROBLES, Cal. No agents.

FOR SALE—
Worth $25,000. Will
Take $16,000.
For this 60-acre ranch, between Los Angeles and Whittier. Plenty of water, good soil. See OWNER, 800 Hibernian Bldg. F6496, Bdwy. 2177.

FOR SALE—OR EXCHANGE—
1000 fine cotton land near gulf, river and bay frontage, large plantation in vicinity, $50; want California, balance 10 years.
PIERCE,
from I-O-W-A.
Central Bldg.

FOR SALE—HOME SITE OF 44 ACRES, WITH 20 miles of Los Angeles River frontage, commanding one of the most beautiful and extensive views in Southern California, water piped across highest elevation consisting of 6 acres level land, the whole tract irrigable and capable of being transformed into one of the most attractives home-sited on the Pacific Coast. For full information apply to F. G. WEIK & CO., 200 H. W. Hellman Bldg., Los Angeles.

FOR SALE—FINEST PLACE FOR GENTLEMAN'S country home and chicken ranch, 2 miles south of ocean frontage, with wooded canyons, running water; most picturesque beach and high cliffs; 7-room house, new; 3 acres; 20 minutes from city. Low price, if prompt. Other tracts, farms and small, $200 to $2000 per acre. Address immediately, ROUTE 2, BOX 385, LOS ANGELES.

FOR SALE—
20-ACRE FARM,
In fertile Fresno Valley, adjoining improved colony, one mile from well. Will be a money-maker. Price only $100 an acre. If 10 years time, $120. Easy to see property at once. GRANT McCARTHY, 346 South Broadway. (Ground Floor.) 60167—Main 2543.

FOR SALE—SAN GABRIEL VALLEY.
7 acres walnuts on boulevard, near San Gabriel; finest location in the valley, price $7500; other property in this locality held at $1500 per acre. Terms. No exchange.
See Edwards, with G. E. FARISH & CO.,
Main 2000. 353 S. Hill st. 60256

FOR SALE—160 ACRES NEAR PASO ROBLES, improved, house, barn, fencing, pumping plant; alfalfa, etc., near State paved boulevard; $14,000; might use city income.
Also, 320 acres near San Miguel, rich grain and almond land, $20 acre, city for part.
W. A. RYON, 204 Bradbury Bldg.

FOR SALE—BIGGEST SNAP KNOWN, 108 acres at $150 per acre, near Corona; all in cultivation, fine improvements, 10 acres full bearing Valencias, only adjoining land $250 to $500, one-third cash.
REYNOLDS, 201 Union Oil Bldg. Main 1867—F2225.

FOR SALE—
CALIFORNIA'S MOST FERTILE ACRES.
$40000 cash buys $5500 equity in 40 irrigated acres, near Modesto, with 8000 people. 57697 or P. O. Box 1.

FOR SALE—THE FINEST LAND THAT LIES outdoors; sandy loam, well drained, no alkali. Three hours' ride from Los Angeles. Cheap water. $200 per acre. THE JAMES R. H. WAGNER CO., 621 S. Spring st.

FOR SALE—200 ACRES OF CITRUS AND DECIDuous orchard land, San Joaquin Valley, early orange belt of Central California. Will consider good Oregon or Washington property in exchange for part. For particulars write owner, S. A. ANDERSON, JR., Cove, Oregon.

FOR SALE—FINE 200-ACRE RANCH only; 3½ miles from L. A. 100 acres excellent bean land. New house and all modern improvements. Price can't be equalled. Owner goes up daily to come to terms. Only $20,000 cash price. Owner MR. COLLINS, 1217 Haas Bldg.

FOR SALE—ONLY $85 PER ACRE, 200 ACRES alfalfa land; only 7 miles from Stockton, ¼ mile from railroad station; good buildings; all in barley; all the crops go with the land. Will sell on easy payments, terms. Address R. L. DARTER, I.O.O.F. Bldg., Stockton, Cal.

FOR SALE—GENTLEMAN'S COUNTRY ESTATE. 135 acres undeveloped land at edge of foothills. Wonderful view of valley and mountains. Fourteen miles visible from this property. Land is suitable for all semi-tropical fruits and shrubbery. Price only $200 an acre. Will divide to suit. Owner, S. W. GARVEY, Monrovia, Cal.

FOR SALE OR EXCHANGE—$18,000, 80 ACRES improved and stocked, $25,000, 160 acres, fine improvements, 1400 hogs, some trade, extra fine places, 80 miles away. A. E. MORGAN, 315 Delta Bldg.

FOR SALE—STOCK RANCHES, STOCKED OR without; almond lands and general ranches, cotton lands, groves, FRANK L. FRARY, 621 Van Nuys Bldg.

FOR SALE—BY OWNER, 20 OR 40 ACRES IRRIgated alfalfa land, about ten tons to the acre, near town, one mile from railroad. Address H, box 72, TIMES OFFICE.

FOR SALE—
Country Property.

FOR SALE—IRRIGATED LANDS.
$125 per acre, on easy terms; 10 acres or more in the Terra Bella Irrigation District, absolutely the earliest and best orange and lemon land in the state, also best for olives, figs or table grapes. Write for folders.
FARM BARGAINS.
$45 per acre, 320 acres, near Little Rock; fine for apples or pears; also fine alfalfa land; house, barn, well, pumping plant.
$95 per acre, on railroad, Kern county; fine land.
$75 per acre, finest land in Delano district.
$80 per acre, adjoining town of Richgrove, on railroad, Tulare county.
$70 per acre, splendid alfalfa land, water 13 ft., Poplar district.
F. C. ENSIGN COMPANY,
A5015. 212 H. W. Hellman Bldg. Broadway 2738.

FOR SALE—
$25 AN ACRE.
Coachella Valley has the cheapest good land in California left, yet it will soon be the highest-priced land in the State. On main-line railroad, four hours east of Los Angeles. Healthful climate, fertile soil and cheap water. Best date land in whole world. Other crops yield heavily, such early markets and bring high prices. Biggest income per acre known. We have for sale a limited number of 10-acre tracts at only $25 per acre. They are level, free from alkali, free from weed, good water conditions. This is the opportunity you have been waiting for. Act for illustrated folder. Investigate now. THE FRANCE INVESTMENT COMPANY, 801 Union Oil Bldg., Los Angeles.

FOR SALE—
DAIRY AND HOG RANCH THAT PAYS
Finest 160 acres alfalfa in Tulare county, completely stocked with high-class cattle, registered hogs and sheep. New buildings, electric pumping plants, complete equipment.
Will cost you $67,000, but can show full value for every dollar and excellent returns on the investment. Terms if desired.
When tired of investigating junk, call or write for photos and particulars of this money-maker.
R. H. WHITTEN, owner,
Main 4911. 610 Security Bldg. A5348.

FOR SALE—
STOCK RANCHES.
10,000 acres, santa Barbara county...$35.00 acre
6000 acres, San Luis Obispo county...$15.00 acre
25,000 acres, Mendocino county.....$12.50 acre
6000 acres, Santa Barbara county...$30.00 acre
20,000 acres, Kern county.....$ 6.00 acre
5000 acres, San Luis Obispo county $20.00 acre
6000 acres, Kern county.....$12.50 acre
16,000 acres, San Luis Obispo county $11.50 acre
27,000 acres, El Dorado county.....$10.00 acre
44,000 acres, San Luis Obispo county $25.00 acre
HANEMAN REALTY CO.,
905 Haas Bldg.

FOR SALE—
125 acres alfalfa, thousands of cords of wood, water 15 feet. Residence, 2 large barns, milk and fruit houses, windmill and fine tools. 2 miles to towns. Good roads. Price $55. Clear. Easy terms, long time.
PIERCE,
from I-O-W-A,
Central Bldg.

FOR SALE—
BARGAIN TO SETTLE ESTATE.
5-acre corner among the orange groves in Ontario, with water piped on land. Good, sandy loam soil. Land is level and suitable for oranges, lemons, avocados, poultry, vegetables and other crops and fruit trees. Will be sold for $250 and $5 per month, no cash payment. Water stock in fine electric pumping plant with cash acre free. Can show the property any day.
GOLDEN STATE REALTY CO.,
427 Central Bldg. Broadway 4240.
A5411.

FOR SALE—COUNTRY PROPERTY.
I have 10, 20, 40 acres improved in the finest orange district in Southern California, near the town of Placentia, on a paved boulevard. Natural gas, 10 shares water stock per acre, water from electric pumping plant right in the heart of the finest orange district. Price $1000 per acre. Valencia oranges paid $1000 per acre. I can sell this land at $450 per acre on suitable terms. Will take clear property in exchange any day. See me for cash or for appointment.
FRANK W. REYNOLDS,
427 Central Bldg. Broadway 4240.
A5411.

FOR SALE—
A BIG SACRIFICE.
A fine tract of 610 acres of alfalfa land, in the heart of the great San Joaquin Valley, one of the finest alfalfa districts in the world. Abundance of cheap water, improved land on all sides, near railroad and growing town, with good schools and churches. No pioneering. Must sell at once. Will take almost one-half the price that other land near it is selling for. Will sell for $65 per acre, $10,000 cash, balance for 5 years at 6 per cent.
Main 8400. JOSEPH W. CLINE,
F2202. 401 Van Nuys Bldg.

FOR SALE—$40 TO $200 PER ACRE FOR THE best farm land in California. Close to city of 15,000. Selling in small tracts, easy terms, low interest. G. ECKDAHL, 424 Marsh-Strong Bldg., Los Angeles.

FOR SALE—BIG BARGAIN FOR CASH; 107 acres, S. E. Ontario, surrounded by fruit and alfalfa ranches. Must sell. B. CAMPBELL CO., 218 Security Bldg. 62422.

FOR SALE—OR EXCHANGE—LOS ANGELES property, or acres farming land, one miles from Los Angeles, 10-room house, 2 flats, 4 rooms each, suitable for orchard or poultry; $45 per acre, about half of its value. VINCENT, Arcquard Hotel.

FOR SALE—80 ACRES RICH FARM LAND IN Lucern Valley, San Bernardino county, 70 feet to water, Artesian water can be had. Excellent soil. JACOB MORIS, 1748 Fifth st., Santa Monica.

FOR SALE—IMPERIAL RANCH, 2300 ACRES, with water, 700 acres now in alfalfa and grain, all excellent cotton land; well located. $70 per acre, chance for speculator. J. A. FOOTE, 204 Bradbury Bldg.

FOR SALE—160 ACRES MOUNTAIN LAND NEAR Lucerne Valley, San Bernardino county. For quick sale, Good fruit and grain land. MISS McCREA, 207 Delta Bldg.

FOR SALE—TO CLOSE ESTATE, 20 ACRES OLD walnuts on pavement, between Orange and Santa Ana, $1200 per acre. Some cash, balance 6 per cent, clear; $20,000.
HARRIS & HOSS, exclusive agents, Santa Ana.

FOR SALE—IMPROVED RANCH NEAR OWENS mouth for price of vacant land. Ranch improved with house, barn, chicken houses, orchard, aqueduct water, implements, some stock, or will rent. Price only $400 an acre. GOFF, 435 South Hill. Main 1400—A4275.

FOR SALE—720-ACRE RANCH, HOUSE, BARNS; beautiful trees; running water; hills and valleys; pure soil; good water; soil; ideal for fruit, fruit or general farm, $35 acre. STACY, 401 Pay Bldg.

FOR SALE—15 ACRES GOOD ALFALFA LAND, free water for irrigating, 6-room new house, low, two miles north of Riverside, $4000. F. J. BOHR, Riverside, Cal.

FOR SALE—160 ACRES, HIGHLY IMPROVED, imperial land, with water, now in alfalfa, and crops; 6 miles from city. For part. W. A. RYON, 204 Bradbury Bldg.

FOR SALE—160 ACRES NEAR PASO ROBLES, improved, house, barn, water, piped, planted to wheat last year; widow forcing sale at $40 acre. W. A. RYON, 204 Bradbury Bldg.

FOR SALE—FINEST PLACE FOR GENTLEMAN'S country home and chicken ranch, 2 miles south of ocean frontage, with wooded canyons, running water; most picturesque beach and high cliffs; 7-room house, new; 3 acres; 20 minutes from city. Low price, if prompt. Other tracts, farms and small, $200 to $2000 per acre. Address immediately, ROUTE 2, BOX 385, LOS ANGELES.

FOR SALE—
20-ACRE FARM,
In fertile Fresno Valley, adjoining improved colony, one mile from well. Will be a money-maker. Price only $100 an acre. If 10 years time, $120. Easy to see property at once. GRANT McCARTHY, 346 South Broadway. (Ground Floor.) 60167—Main 2543.

FOR SALE—SAN GABRIEL VALLEY.
7 acres walnuts on boulevard, near San Gabriel; finest location in the valley, price $7500; other property in this locality held at $1500 per acre. Terms. No exchange.
See Edwards, with G. E. FARISH & CO.,
Main 2000. 353 S. Hill st. 60256

FOR SALE—160 ACRES NEAR PASO ROBLES, improved, house, barn, fencing, pumping plant; alfalfa, etc., near State paved boulevard; $14,000; might use city income.
Also, 320 acres near San Miguel, rich grain and almond land, $20 acre, city for part.
W. A. RYON, 204 Bradbury Bldg.

FOR SALE—BIGGEST SNAP KNOWN, 108 acres at $150 per acre, near Corona; all in cultivation, fine improvements, 10 acres full bearing Valencias, only adjoining land $250 to $500, one-third cash.
REYNOLDS, 201 Union Oil Bldg. Main 1867—F2225.

FOR SALE—
CALIFORNIA'S MOST FERTILE ACRES.
$40000 cash buys $5500 equity in 40 irrigated acres, near Modesto, with 8000 people. 57697 or P. O. Box 1.

FOR SALE—THE FINEST LAND THAT LIES outdoors; sandy loam, well drained, no alkali. Three hours' ride from Los Angeles. Cheap water. $200 per acre. THE JAMES R. H. WAGNER CO., 621 S. Spring st.

FOR SALE—200 ACRES OF AS CHOICE ALfalfa land as can be found in the San Joaquin Valley. Located one mile from R.R. station and 4½ miles from county paved highway. An unlimited supply of water at shallow depth, small new house and domestic well. Land unimproved, but very cheap. Financial backing can be had for power selling. To a cash buyer a price will be quoted that will convince. It's a bargain. Address W. E. DONAGHOE, 319 Delta Bldg. Don't telephone.

FOR SALE—80 ACRES RICH FARM LAND IN Lucern Valley, San Bernardino county, 70 feet to water, Artesian water can be had. Excellent soil. JACOB MORIS, 1748 Fifth st., Santa Monica.

FOR SALE—IMPERIAL RANCH, 2300 ACRES, with water, 700 acres now in alfalfa and grain, all excellent cotton land; well located. $70 per acre, chance for speculator. J. A. FOOTE, 204 Bradbury Bldg.

FOR SALE—160 ACRES MOUNTAIN LAND NEAR Lucerne Valley, San Bernardino county. For quick sale, Good fruit and grain land. MISS McCREA, 207 Delta Bldg.

FOR SALE—TO CLOSE ESTATE, 20 ACRES OLD walnuts on pavement, between Orange and Santa Ana, $1200 per acre. Some cash, balance 6 per cent, clear; $20,000.
HARRIS & HOSS, exclusive agents, Santa Ana.

FOR SALE—IMPROVED RANCH NEAR OWENS mouth for price of vacant land. Ranch improved with house, barn, chicken houses, orchard, aqueduct water, implements, some stock, or will rent. Price only $400 an acre. GOFF, 435 South Hill. Main 1400—A4275.

FOR SALE—720-ACRE RANCH, HOUSE, BARNS; beautiful trees; running water; hills and valleys; pure soil; good water; soil; ideal for fruit, fruit or general farm, $35 acre. STACY, 401 Pay Bldg.

FOR SALE—15 ACRES GOOD ALFALFA LAND, free water for irrigating, 6-room new house, low, two miles north of Riverside, $4000. F. J. BOHR, Riverside, Cal.

FOR SALE—160 ACRES, HIGHLY IMPROVED, imperial land, with water, now in alfalfa, and crops; 6 miles from city. For part. W. A. RYON, 204 Bradbury Bldg.

FOR SALE—160 ACRES NEAR PASO ROBLES, improved, house, barn, water, piped, planted to wheat last year; widow forcing sale at $40 acre. W. A. RYON, 204 Bradbury Bldg.

Antelope Valley.

FOR SALE—SACRIFICE! 640 ACRES ON BOULEvard, near Lancaster. Must be sold. Make offer.
BOWES REALTY CO. (INC.),
1012 Trust and Savings Bldg.,
Sixth and Spring sts.

FOR SALE—SOUTHERN PACIFIC RAILROAD lands for alfalfa, fruit, vegetables, grain and dairying. Easy terms, one-fourth cash, balance 5 years at 6 per cent. S. P. LAND AGENCY, 410 Grosse Bldg., Los Angeles, Cal.

Arizona.

FOR SALE—CHEAP AGRICULTURAL LANDS IN Arizona, long time payment, 5 per cent. interest. HART & PETERSEN, 113 N. 4th st., Santa Ana, Cal.

FOR SALE—IMPROVED AND STOCKED CATTLE ranches in Arizona. HART & PETERSEN, 113 W. 4th st., Santa Ana, Cal.

Corona.

FOR SALE—OR EXCHANGE—
91-Acre Dairy Ranch.
Sixty acres alfalfa, balance ready. Pumping plant, electric motor, underground pipes, surface pipes, small house, hay barn with cement floors, cement milk house, tee box, cream separator, steam boiler, 20 cows, horses, milk route. Want stock merchandise.
PIERCE
From I-O-W-A,
Central Bldg.

Fresno.

FOR SALE—OR EXCHANGE—
I have bargains in Tulare and Fresno county alfalfa ranches.
E. D. COWAN,
Main 3440. 228 Van Nuys Bldg., L. A., Cal.

La Crescenta.

FOR SALE—15¾ ACRES FOOTHILL LAND, A beautiful site for a home or subdivision, 408 BRADBURY BLDG.

Norwalk.

FOR SALE—OR EXCHANGE—
115 ACRES.
100 sugar beets, 15 acres alfalfa, near Norwalk. Pumping plant, electric motor, good house, level land. Will consider general merchandise. Arizona elsewhere.
PIERCE,
From I-O-W-A,
Central Bldg.

Perris Valley.

FOR SALE—OR EXCHANGE—
265 Acres, Pleasant Valley.
Near Perris, 100 alfalfa, 40 corn, 110 barley; 6-room house, bath, toilet, barn, bunk house, implement shed, pump house, gas engine; all ready to move in. Price attractive. Exchange for eastern.
PIERCE,
From I-O-W-A,
Central Bldg.

FOR SALE—EXCEPTIONAL OPPORTUNITY, 40 acres in Perris Valley, abundant water, no payment for two years, interest at 5 per cent. Owner, H. H. KNOX, 311 W. F st., Ontario, Cal.

Santa Cruz.

FOR SALE—RANCHES, HOMES, ACRES. FREE list. WILSON BROS., Santa Cruz, Cal.

FOR SALE— Country Property.

FOR SALE—
Redlands.
$4000 acres, can't be beat. Walnuts, apricots or peaches. Joins town. Railroad runs through property; level, soil 20 feet. 500 inches water. Excellent subdivision. Adjoining land $250 to $400; $92.50 per acre if sold by January 15th.
PIERCE,
From I-O-W-A,
Central Bldg.

San Fernando Valley.

FOR SALE—VERY FINE, WELL IMPROVED, 5-acre ranch, near Lankershim; houses, barn; set to peaches and apricots; horse and buggy, tools, machinery and poultry go with place. Price $3500; very easy terms, 6 per cent. F2544. 702 TRUST AND SAVINGS BLDG.

FOR SALE—POSITIVELY ONE OF THE FINEST pieces of acreage in the whole valley at a SACRIFICE figure. Fifteen acres, fronting on the paved boulevard near Chatsworth, absolutely flawless in every respect. Owner needs money and quick action is necessary. See D. F. GOODWIN, 302 Central Bldg., Sixth and Main sts.

FOR EXCHANGE—10 ACRES ADJOINING CITY of Van Nuys; fine 10-room house; barn and outbuildings; 4-year-old walnuts, peaches, etc. Will take part trade or sell 5 acres without buildings. Let me tell you about it. DRUMMOND, 341 S. Hill.

Tulare.

FOR SALE—OR EXCHANGE—
I have bargains in Tulare and Fresno county alfalfa ranches.
E. D. COWAN,
Main 3440. 228 Van Nuys Bldg., L. A., Cal.

FOR SALE—5 ACRES AT ALPAUGH IN TULARE county, $50 per acre. V. A. PATTERSON, 413 East 7th St.

Texas.

FOR SALE—OR EXCHANGE—
One or All.
Seventeen sections, 75 per cent. tillable, 25 per cent. grazing, near gas fields that supply Texas city. Price $10 per acre. Want exchange, balance one-third cash.
PIERCE,
From I-O-W-A,
Central Bldg.

La Canada.

FOR SALE—OR TRADE—BEAUTIFUL IMPROVED acre on Burr avenue, 5-room bungalow, orange, fruits, alfalfa, chickens. $3500 cash value; terms. MAIN 1400, 67801.

Placentia.

FOR SALE—
20 Acres, Placentia.
Depot one mile. Frostless belt. Full bearing Valencia, four acres walnuts, water stock, house, barn, garage. Price $22,000; income $4800. Price attractive, made by estate.
PIERCE,
From I-O-W-A,
Central Bldg.

MOUNTAIN AND CANYON— Property.

FOR SALE—OCEAN FRONTAGE WITH WOODed canyons, running water, springs; most picturesque beach in Southern California; two hours' drive from this city. Subdivided into 5-acre tracts, each man gets several hundred feet of ocean frontage at very low price. Opportunity for one or two more to join. No agents. Address immediately, ROUTE 11, BOX 385, LOS ANGELES.

SAN JOAQUIN VALLEY—

FOR EXCHANGE—
SAN JOAQUIN VALLEY.
350 acres, suitable for oranges or lemons, between Porterville and Bishopcreek, two miles from railroad. Abundance water, low rate, electric power and lighting; want land Middle West.
PIERCE,
From I-O-W-A,
Central Bldg.

FOR SALE—
240 ACRES, IMPROVED, NEW BUILDINGS, Kings county, near Hanford, on South Pa. 160 acres in barley, balance pasture and for other crops. New pumping system; water stands 20 feet from surface. Will exchange for eastern buildings; must pay, price $125 per acre; terms. WM. E. DeWITT (exclusive) 926 Investment Bldg.

FOR SALE—SPECIAL, 880 ACRES FINEST LEVEL alfalfa, wheat, rice and sugar beet land, in Tulare county, on basin 77 R. R., at station; water at 10 feet, close to town; terms. WM. E. DeWITT, 926 Investment Bldg.

FOR EXCHANGE—HIGH-CLASS SAN JOAQUIN Valley land, will exchange clear free and Southern California property, city or country. 528 WASHINGTON BLDG. F6966.

FOR SALE—320 ACRES ALFALFA OR GRAIN beet land, gravity water; leased for 3 years, at $10 acre per year. My price $100 per acre. T. THOMPSON, 212 E. Olive ave., Monrovia, Cal.

FOR SALE—BY OWNER.
Ten sections of rich level farming land in Fresno county, $27.50 per acre; easy terms. Apply to M. W. MULLER, 315 Forsyth Bldg., Fresno, Cal.

IMPERIAL VALLEY—

FOR EXCHANGE—$22,000, CLEAR, 160 ACRES near Brawley, Imperial Valley, all under cultivation; this is a big money-maker. Price includes implements and some stock. Place has good improvements and fully paying. Will guarantee a net $2000 per year. Want L. A. or Hollywood home to ½, balance mortgage.
$28,500, mortgage $4000—I have two of the very finest ranches, one mile of Holtville, finely improved, best soil, nothing like it in Imperial Valley. Want income to full amount. CHAS. E. THOMSON, A4114, Broadway 4113. 1108 Story Bldg.

FOR EXCHANGE—GOOD IMPROVED IMPERIAL Valley farms and bringing handsome incomes. Wants coast property.
I want Imperial Valley for good Nebraska farms. Owners here; will give good deals.
I have Imperial Valley, all improved and under lease, for Iowa, Illinois and other eastern States.
DUANE BENNETT,
A5794. 711 Grant Bldg. Main 7107.

FOR SALE—OR EXCHANGE—I HAVE SOME very desirable improved and unimproved farms at very attractive prices. I have lived and farmed in the valley 10 years. Write or call on me for further particulars. I have handled cotton land that will produce a bale to the acre and sold at $50 per acre. Other really good buys. E. A. ALLEN, 622 Security Bldg., Los Angeles.

FOR SALE—MY CLAIM OF 312½ ACRES GOOD level land, in Imperial Valley, Calif., partly improved and proven claims, near Holtville. No money needed if security satisfactory. Phone Verdugo 2403 or write MRS. R. HARRINGTON, 4301 South Grand ave., Los Angeles.

FOR SALE—
To close estate offer two 40-acre desert filing. Also one 160 desert filing.
Address L. J. THOMAS, care Farmers' and Merchants' Bank of Imperial, Imperial, Cal.

COACHELLA VALLEY—

FOR SALE—
We specialize in Coachella Valley lands and handle only the best and only bargains. Ask for map and illustrated folder. If you want to buy, sell or exchange, call or write fully. It will pay you to see me. C. O. MOSS, Manager Country Land Department. THE FRANCE INVESTMENT COMPANY,

Classified Liners.

ORANGE AND LEMON GROVES—For Sale, Exchange, Wanted.

FOR SALE—

NEAR PASADENA, AND THE FINEST ORANGE GROVE IN SOUTHERN CALIFORNIA.

Ten acres in full bearing Valencias and 2 acres in navels; improvements impossible; party who will give $18,000 cash for crop here or at once. Splendid, modern house, garage, etc., on the place.

A gentleman's home and a money maker.

FIFTEEN BELOW ACTUAL VALUE. TERMS REASONABLE.

R. B. CRABTREE,
802 Story Bldg.: 8th and Broadway. Telephone: Broadway 379; 10217.

FOR SALE — SOME BARGAINS IN ORANGE, LEMON AND WALNUT groves; $50 per acre and up; some bearing, some coming into bearing; some with crops; some with water; some without; some with buildings, some without; some with tools, some without; some with stock, some without; some with tenants, some without; some with tenant houses, some without; some with number and address TBL. Box 4, Bradley Bldg. $500 per acre, 10 acres, just 1 mile from Lemon Heights car; $1000 per acre, 10 acres, just 1 mile from Orange; $1500 per acre, 5 acres, just 1 mile from Orange; $2000 per acre, 5 acres, just 1 mile from Orange. Price $7500. May sell separately. Terms. Price $7500. May sell separately. Terms. Price $7500. May sell separately. Terms. Some of the above tracts contain some desirable residence property. This is the time to buy. Don't wait until the boom comes and then make $5000 on your purchase. Also 10 in the orange district, 5 miles from Los Angeles, 5 miles from Whittier, 5 miles from Fullerton, 5 miles from Anaheim, 5 miles from Santa Ana, 5 miles from Orange, 5 miles from Tustin, 5 miles from Garden Grove, 5 miles from Westminster, 5 miles from Huntington Beach, 5 miles from Newport, 5 miles from Balboa, 5 miles from Corona, 5 miles from Riverside, 5 miles from Redlands, 5 miles from San Bernardino, 5 miles from Ontario, 5 miles from Pomona, 5 miles from Claremont, 5 miles from Upland, 5 miles from Alhambra, 5 miles from Monrovia, 5 miles from Arcadia, 5 miles from Pasadena, 5 miles from Glendale, 5 miles from Burbank, 5 miles from San Fernando, 5 miles from Van Nuys, 5 miles from Owensmouth, 5 miles from Santa Monica, 5 miles from Venice, 5 miles from Inglewood, 5 miles from Hawthorne, 5 miles from Gardena, 5 miles from Compton, 5 miles from Norwalk

Classified Liners.

MONEY TO LOAN—Diamonds-Jewelry.

DIAMONDS ARE SAFE LEFT WITH US. INTEREST 1 TO 2 PER CENT. PER MONTH. No other charges. Loan any amount. Our own money. Confidential. Established 14 years. REFERENCES: any Bank or Jewelry firm. Diamonds kept in Bank Deposit Vaults. KUHRL LOAN COMPANY, 326-1 Stimson Bldg. Third and Spring. M2497. S2228.

MONEY LOANED—DIAMONDS, JEWELRY, 1 TO 2 PER CENT; absolutely no other charges, dis-made loan in your own sealed package in de-posit vault until redeemed. Furniture, pianos, automobiles in storage. Low rate on real es-tate, reliable, 20 years in business. Loan my own money. All business strictly confidential. Bank reference.

THEO. J. WELK, 326 Bradbury Bldg., 3rd and Broadway. A2162. Main 5077.

LOANS ON DIAMONDS, WATCHES, JEWELRY. Uptown GOVERNMENT LOAN OFFICE, one station, 332 S. Main st., Canadian Bldg., Rooms 6 to 11.

MONEY WANTED—Real Estate and Collaterals.

WANTED—M I L L I O N S— OF DOLLARS IN DIVIDENDS ARE BEING PAID OUT THIS MONTH. ARE YOU ONE OF THE FORTUNATE ONES

BETTER GET BUSY AND REINVEST YOUR AMOUNT IN A GOOD FIRST MORTGAGE.

CONNECT UP WITH "THE LIVE WIRES" THEY'LL PLEASE YOU FOR YOU. DOUBLE QUICK.

SEE MR. STACK.

GOLDMAN-STACK MORTGAGE CO., Fifth Floor CALIFORNIA BUILDING, BROADWAY AT SECOND ST. A1304. MAIN 957.

WANTED—MONEY. $1,000,000 WESTERN FARMS. $10,000, 9 per cent., on 2000 acre fine land near Salt Lake, Utah; 4500 acres of which is water right. $20,000, 7 per cent., on 2800 acre finest productive fruit land in San Joaquin Valley near Fresno. $31,000, 8 per cent., on 80-acre $30,000 home and income property in Santa Barbara. $15,000, 8 per cent., on 10-acre improved chicken ranch at Whittier, Cal. $7000, 8 per cent., on 160 acres fine stand of alfalfa, 4 miles from Antelope, Ariz. $7000, 7 per cent., on 320-acre bean ranch, Bidwell, Cal. F. A. PATTEE & CO., 1207 Stim. Bldg. Los Angeles, Cal.

WANTED—MONEY. $2,000, 7 per cent., unimproved, San Fernando. $2,500, 7 per cent., hardwood, 5 acres, Monrovia. $3,000, 7 per cent., 5 rooms, 2 lots, N. Wilshire corner. $3,500, 7 per cent., 5 rooms, 1 block from Wilshire near Vermont. $4,000, 7 per cent., 5 rooms, 2 baths, close to Wilshire. $5,000, 7 per cent., 13 acres, Mission Hills, near Adams and Van Ness. $6,000, 7 per cent., 8 rooms, 2 baths, close to Hill st. 6026½ Hill st. Owner. Main 2888.

NICHOLS, 322 S. Hill st. 6026½. Main 2888.

WANTED—CAPITAL; PARTY TEMPORARILY IN Northern ore fields need Gold Road Bonanza on the north, which made a strike of 4 feet, $15 to $54, high-grade ore, and jumped to in 30c; buy Ostrander Jumbo at 7½c while you can obtain same at this low price, as it will surely prove better than its neighbors.

FOR SALE—WILL DISCOUNT HIGH-CLASS 6 PER cent. bonds, certified by State Banking Depart-ment. WM. G. IRD, 924 Security Bldg.

FOR SALE—1000 SHARES ORION MINING AND Milling, stock will stand investigation. F2351.

MONEY WANTED—Real Estate and Collaterals.

WANTED—$1200. 3 years, 8 per cent., on mortgage or 7 per cent., trust deed. A fine vacant corner worth $2400. CONWAY AND GLEASNER, 403 Laughlin Bldg.

MONEY WANTED—PRIVATE FUNDS, VARIOUS amounts, all-sides loans negotiated. We guarantee satisfaction. Our appraisals are backed by years of banking experience in Pittsburgh. Five private funds available. Manager MANOA FINANCIAL & LOAN CO. (Reg.) 603 Hibernian Bldg.

WANTED—MONEY. $1600, 8 years, 7 per cent. Fine bungalow home. Well worth $3500. No agents. Phone owner.

WANTED—MONEY. BROKERS, ATTENTION! I want to borrow some money, put together, or can put the following amounts: $6000, $12000, $18000, $24000, $30000, $36000, $42000. ELMER FRANKLIN, 204 Bradbury Bldg. F4626.

WANTED—$60,000 ON FIRST-CLASS RESIDU-ary property located in the city of Los Angeles; property conservatively estimated cash valuation $180,000. Only principals or exclusive agents need apply. Full particulars given. Address K, box 255, TIMES office with funds.

WANTED—$1200 CITY BUNGALOW, HELD at $2600, $1200 to $2000. Of Venice ten-ement, held at $4000, $1800 to $2500. Will pay 7 per cent. Principals only. Address P, box 171, TIMES OFFICE. ANDERSON INVESTMENT CO.

WANTED—PRINCIPAL WITH $3000, $ PER cent. Good security, both garages, 625 Broad-way, Glendale. Value $6000. Investigate today. WILSON, 537 Broz. 3000.

WANTED—MONEY, $500 TO $1,000, 7 PER CENT. Mod-ern home, lot 50x150. $60,000, $18,000; 6 per cent. Close in. $37,500, THOM-AS PHILPS, 410 Byrne Bldg. Phone 564115.

WANTED—$18,000 ON 300 FEET ON 100-FOOT business corner occupied by business, heart of Whittier district; valued at $60 per foot. Phone M. 6999. F04858.

WANTED—$3750 AT 8 PER CENT. INTEREST. Best security on two fine homes, worth $6000 and $7000. Value, $4,000. $3500. 284 Bradbury Bldg. 6026.

WANTED—$4500 FIRST MORTGAGE, 5 YEARS, on close-in business property. See owner, 306 WILCOX BLDG. F0712.

WANTED—$2000, STRAIGHT LOAN. SECURI-ty first class. No agents. Address M, box 217, TIMES DOWNTOWN BRANCH.

WANTED—$1000, 5 YEARS, 8 PER CENT. Situated on 100-foot boulevard, Wilshire section of best part of Hollywood; value $12,500. Ab-solute security. HENRY ENGEN, 284 Bradbury Bldg.

WANTED—$12,500, FIRST MORTGAGE ON TWO pretty lots, southwest restricted tract; all street work in and paid for; spot-cash value $17,000. Will pay 10 per cent. interest and bonus. HENRY ENGEN, 284 Bradbury Bldg. 6026.

WANTED—$20,000, 1 PER CENT, 7 YEARS. Best security; two business blocks, North Broad-way, Los Angeles; rentals, income $2400 per month. BOND AND MORTGAGE CO., 403½ Main. 174.

WANTED—$1000, FIRST MORTGAGE, NEW 6-room, strictly modern bungalow, covered porch and stately white-tiled lot, 50x140; good garage; price $4,000. Call 328 HOLLINGSWORTH BLDG. 14388. Broadway 797.

WANTED—$3000, 8 PER CENT. ON COUNTY road; worth $6000; also want $1,000 at 8 per cent. on Pasadena property. 327 WEST THIRD ST., A3307. Main 6246.

WANTED—MONEY. SHORT TIME ON $105,000 security, from $100,000 of other real estate; high-est current rate. 924 SECURITY BLDG.

WANTED—$75,000 FIRST MORTGAGE LOAN ON well-improved, grazed value $150,000. 924 SECURITY BLDG.

WANTED — MANAGER FOR A CORPORATION with $10,000 cash assets. Must have $5000 to invest for additional equipment. 537491. Address K, box 407, TIMES SPRING ST. BRANCH.

WANTED—MONEY. $1600, 8 years, 7 per cent. Fine bungalow home. Well worth $3500. No agents. Phone owner.

WANTED—$3800 WANTED ON 70 feet of beach property at Santa Monica, val-ued at $4,000. Address PS, box 449, TIMES SPRING ST. BRANCH.

WANTED—I WANT TO BORROW $450. WILL pay good interest and give trust deed subject to $1,000 mortgage; security good. Address P, box 179, TIMES OFFICE.

WANTED — PRINCIPAL WITH $3000, 8 PER cent. Good security, both garages, 625 Broad-way, Glendale. Value $6000. Investigate today. WILSON, 537 Broz. 3000.

WANTED—$20,000, $5000, 7 PER CENT. MOD-ern business property, worth $60,000, $15,000; 6 per cent. close in. $37,500.

THINGS ON WHEELS—
All Sorts.
Automobiles.

NOTICE—
Big Reduction Sale.
SMITH BROTHERS, USED CAR DEPT.
All these cars are thoroughly overhauled in our shops.
All with electric lights and starters.
National Highway Six, 1916
Hupmobile, almost like new
1916 Buick Six touring car.
1915 Chevrolet.
Packard Speedster, wire wheels; bargain
1915 Studebaker touring car.
1915 Buick touring car.
Chevrolet Delivery.
1916 Studebaker 7-passenger, perfect shape
1916 Power Plow-Indiana, spring frame.
See MR. HAYT.
Main 6416. 743 S. Olive st.

FOR SALE—THE FOLLOWING GEARED electric cars for sale at extremely low prices:
1914 Beach & Lang.
1914 Columbian.
1914 Detroit.
1915 Detroit.
If you are looking for a high-grade car we suggest you call and look over our used cars at the electric manufacturer.
ANDERSON ELECTRIC CAR COMPANY,
Makers of the Detroit Electric,
1718 W. Seventh street.
Phone 52218. Wilshire 5491.

NOTICE—
We have a few good used autos for sale cheap. Chalmers 6-30, Chalmers 6-40, Hupmobile, 1916, 2 and 3½-ton trucks; all in fine shape, prices right.
We buy, sell and exchange autos and parts of all makes.
See us for bargains.
1121 South Los Angeles street.
AUTO SUPPLY AND WRECKING PLANT.
1916 FORD ROADSTER, PRIVATE PARTY, owner must sell at once or trade, \$375 cash.
FORD CHEAP—OFF WRECKED CAR. Motor complete to choose from. CENTRAL AVE.
MONEY LOANED ON AUTOS IN STORAGE. MARSHALL & COMPANY.
THE CITIZENS NATIONAL BANK HAS
WANTED—CARS FOR WRECKING. ANY age or condition. 1916 ECHO PARK.
RAYMOND. Phone 10606. 1916 Studebaker.
TRAILERS, CHEAP! MODELED TO YOUR car, you install. Ball-bearing, \$25 up.
FOR SALE—A NEW PAIR WHITE ENGLISH runt pigeons, \$3 per pair, worth \$5. 711 E. 42ND. South 6861-W.

Rabbits, Hares, Etc.

FOR SALE—101 RABBITS, AS FOLLOWS: 21 does, 2 bucks, 43 fryers, 35 young; some very large Flemish in the bunch. All for \$35. 1749 W. 49TH.

Dogs and Dogs at Stud.

FOR SALE—
COCKER SPANIEL PUPS.
Parents registered by private family, are of blue blood, thoroughbred stock. You will find no finer breed in the State. Come and see them, that will convince you. 417 S. BONNIE BRAE. Phone 52713.
FOR SALE — BLACK PEDIGREED COCKER Spaniel, 1½ years old. Phone or call mornings. 52825. 922 S. NEW HAMPSHIRE.
FOR SALE—BEAUTIFUL SNOW WHITE SPITZ, aged one year, affectionate and kind, has pedigree; will sell or trade. Phone WEST 52356 or W2162.
FOR SALE—THOROUGHBRED COLLIE PUPS, for collie-lovers, cheap. \$15. Phone Wilshire 4207. 629 ROSEMONT AVE.
FOR SALE—\$2 EACH BUYS PUPPIES, PLAYFUL and good watchdogs; also hornless phonograph, \$7. 1026 MAPLE.
FOR SALE—ENGLISH BULLDOG PUPPIES, BEST on the Coast. Home Sunday, 5494 S. VERMONT AVE.
FOR SALE—JAPANESE SPANIEL PUPS, AT GREAT sacrifice. Phone F6041. 206 SOUTH SAN PEDRO ST.
FOR SALE—PEDIGREED BOSTON BULL PUPpies, fawnies, see them and you will want them. 207 EAGLE ROCK AVE.

ATTORNEYS—
Counselors-at-Law.

McKENNA & McKENNA, ATTORNEYS AT LAW, have removed their offices to Suite 926 WILCOX BLDG., Second and Spring streets. F6713; Main 6715.
ALL LEGAL MATTERS. CONSULTATION free. W. A. JENKINS, 906 Marsh-Strong Bldg., 9th and Spring.
CONSULT ME ON ANY MATTER; PROMPT, EFficient; open evenings. A. G. HILL, 440 Wilcox Bldg.
F. W. GREENMAN, LAWYER, SUITE 905-7 VAN NUYS BLDG. Phones: F2575, Main 2979.

BOILERS—
And Boilermakers.

L. A. BOILER WORKS, MANUFACTURERS OF boilers and tanks. Special attention to repair work. 119 REDONDO ST. Phone East 2250—A1830.

FURRIERS—

FOR SALE—BEAUTIFUL SET QUEBEC MINK in, cost \$85, worn scarcely 3 months; will be sold cheap for cash or trade for standard piano. Address F, box 211, TIMES OFFICE.
THE SABLE SHOP—FURS REMODELED, CLEANed and repaired. 631 BOMER LAUGHLIN BLDG., Los Angeles.
FURS REMODELED AND REPAIRED BY EXpert. L80 ENGLANDER, 520 W. Seventh st., Room 217. 42627.

DRESSMAKING—
And Dressmakers.

HIGH-CLASS EXPERIENCED DRESSMAKER AND ladies' tailor will go out by day or new at home. Satisfaction guaranteed. MRS. SUMMERS, 811 W. 11th st. Phone F3425, mornings and evenings.
FIRST-CLASS DRESSMAKING BY THE DAY. Expert remodeling, \$2.50 a day. Best city rates. 424-426 MAIN. Miss JOHNSON, Prescott Hotel.
Main 8230—F2506.
\$2.00 DAY. BODICE, GOWNS, LATEST STYLE, FIT guaranteed. MRS. BARR, 2450 Sierra Ave. Holly wood 960.
MRS. MARTIN, 1019 EUCLID AVE. Dressmaking, remodeling, by day or home, \$1.25 day, car fare. BOYLE 1893.
DRESSMAKER, UP TO MINUTE STYLES, \$1.00 day. Gowns home, \$3. MAIN 4304; A4907.

EDUCATIONAL—
Schools and Colleges.

VERY IMPORTANT ANNOUNCEMENT—
For the first time in 12 years I am able to offer two evenings per week to the public in general, interested in Spanish and willing to form a class for beginners, for the study of the Spanish grammar, literature or social and commercial conversation.
My system has been indorsed by the American people in New York and Southern California for the last 16 years. Apply and enroll immediately.
Prof. Ricardo Uribe, formerly at Harvard School, Point Loma Homestead, Heald's Business College, Southern California Business College, Holmes Business College and Y.M.C.A. (11 years;) author of Uribe's Master-Key to the Castilian language (at any book store), 628 CONSOLIDATED REALTY BLDG., Hill and Sixth Streets. 21360.
LAW SCHOOL, BEGINNER'S CLASS, JANUARY 8, 1917. Tuition \$180, including use of books; entrance fee, \$25; balance \$3 monthly. Those interested are invited to attend present classes without obligation. LOS ANGELES SCHOOL OF LAW, Merchants Trust Bldg., Broadway 5126.
WANTED—YOU CAN EARN PART OR ALL EXpenses while attending day classes. Catalogue and information free. MACKAY BUSINESS COLLEGE.
LADIES, FLORENTINE HAIRDRESSING COLLEGE, oldest, largest, teaches right. 227 MERCANTILE PLACE. Electrolysis shampoo, 25c.
EVENING SPANISH CLASS BEGINNING JANUary 4, \$2 per month, 2 lessons per week. Call HOME 50111 for further information.

MASSAGE—
And Other Baths.

BATHS, SWEATS, SCIENTIFIC MASSAGE, OIL treatments, magnetic movements, alcohol, salt glows. Attendants both sexes. 223 UNION LEAGUE BLDG., Second and Hill. Open evenings.
MISS DAVIES, ELECTRICAL CABINET SWEATS, 511 E. SEVENTH. Operators both sexes. Open Sunday forenoon.
SPANISH BATHS — MARGARET, ATTENDANTS both sexes. 607 S. HILL, room 227. Open Sunday.
BATHS, SWEATS, MASSAGE, EXPERT OPERators, both sexes. 2174½ W. 11TH ST. Open Sunday.
MISS LILLIAN STANLEY, GRADUATE MASSEUSE, attendants both sexes. 247 S. BROADWAY; room 16.
BATHS, MASSAGE, 138 SOUTH HILL ST. HOURS 9 to 10. Open Sundays. Masseur, masseuse.
MISS SAVAGE—BATH AND MASSAGE. 3160½ S. BROADWAY, room 8. Attendants both sexes.

MANICURING—CHIROPODY—
Facial, Scalp Treatment, Hairdressing.

SENORITA J. L. MENDES. FIRST-CLASS manicurist, facial and scalp. 521½ WEST FOURTH ST.
MISS KELLY, NU-FOOT TREATMENT, OFFICE 416 WASHINGTON BLDG. 311½ S. Spring. Open Sunday and evenings.
SHAMPOOING WITH ELECTRIC MASSAGE, 50c. Face, scalp massage. Graduate. 702 S. SPRING, suite 203.
LADIES—WE POSITIVELY REMOVE DANDRUFF, treatments 50c. Manicuring 50c. 424 S. BROADWAY. Suite 421.
MME. HIBBARD, ELECTRIC FACIAL SWEATS, shampooing, massage. 1155 S. GRAND AVE. near 12th st.
MASSAGE, FACIAL, HAIR TREATMENTS, HOTEL KENDRICK, 222 S. Spring st.
Miss E. BENNETT, MASSAGE, FACIAL AND scalp treatments. 640½ S. HILL ST. room 1.

MOTION PICTURE SUPPLIES—

MOTION PICTURE MACHINES, BAIRD, POWERS and Simplex, new and second hand theater equipment. J. GLITZER & CO., 728 S. Olive st.

POULTRY—POULTRY SUPPLIES
For Sale, Exchange, Wanted.

FOR SALE—POULTRY NECESSITIES—
LEE'S EGG MAKER. just the thing to start your hens laying.
LEE'S LICE KILLER, spray your houses and roosts. Fumes do the work.
LEE'S LICE POWDER AND DEVIL DUST, for dusting setting hens and baby chicks.
LEE'S GERMOZONE in the drinking water twice a week prevents and cures roup and colds; fumes up the fowls' system, and increases egg yield.
ACME ROUP CURE cures roup. Money refunded if not satisfactory.
PEERLESS CHICK FEED, for baby chicks.
PEERLESS GROWING CHICK FEED; after chicks are 3 or 4 weeks old.
PEERLESS SCRATCH FOOD. A grain food for grown fowls.
A-1 DRY MASH. The food with the punch. Gets the eggs. Analysis on every bag. \$2.10 per 90-lb. bag.
A-1 FISH MEAL AND DARLING'S MEAT SCRAPS (used in A-1 Dry Mash) for you if you mix a mash. And last, but not least,
PEERLESS AND MANDT LEE INCUBATORS. Free catalogue and free books. Call, phone or write, GLOBE MILLS, 913 E. Third st., Los Angeles, Cal.
FOR SALE — POULTRY ROOFING PAPER, 50c roll. Guaranteed roof paints for any roof, 5-gal. can, \$1.75. ANGELUS ROOFING PAPER CO., 708 E. San Pedro st., Bdwy. 5401; F1361.
WANTED—HORSES, HEAVY TEAMS AND DUMP wagons wanted in exchange for an 8-room house, located near the corner of 16th and Magnolia ave., L. A. Valued at \$4500. For further information, write OWNER, box 47, National City, Cal.
FOR SALE—75 LAYING HENS, HEALTHY SAIdle pony and saddle, 3 acres, house, etc., for rent, Hollywood. 2247 CANYON DRIVE, Hollywood 2303.
WANTED—500 PEKIN AND MUSCOVY DUCK eggs, must be fertile and good stock. Quote price. Address R, box 114, TIMES OFFICE.
WANTED—DELAYS ARE COSTLY— Yesterday your sunday ads in The Times Friday; at early Saturday
FOR SALE—6 MONTHS-OLD WHITE LEGHORN pullets. A. LOGEL, Cudahy, Cal.

Birds.

PHEASANT EGGS—BOOK ORDERS NOW FOR FUTURE DELIVERY FOR AMHERST, REEVES, MORENIAN, HAGENBACK, SILVER AND GOLDEN PHEASANTS AND SILKIES FOR SALE. EXCHANGE OR WILL PURCHASE. PHONE 51625. WESTLAKE PHEASANTRY, 1006 SOUTH BURLINGTON AVE.
WANTED — PHEASANTS FOR SALE. PHEASANTS Bought, sold and Exchanged. MORGAN'S PHEASANT FARM, 244 East 61st st. Sunday Phone 20605. Week days F7917.
FOR SALE—PIGEONS, ALL VARIETIES, HUNdreds to choose from. Mail orders solicited. HUGH THORNTON, 1220 E. 9th st.
FOR SALE—A FEW PAIR WHITE ENGLISH runt pigeons, \$3 per pair, worth \$5. 711 E. 42ND. South 6861-W.

Rabbits, Hares, Etc.

FOR SALE—101 RABBITS, AS FOLLOWS: 21 does, 2 bucks, 43 fryers, 35 young; some very large Flemish in the bunch. All for \$35. 1749 W. 49TH.

Dogs and Dogs at Stud.

FOR SALE—
COCKER SPANIEL PUPS.
Parents registered by private family, are of blue blood, thoroughbred stock. You will find no finer breed in the State. Come and see them, that will convince you. 417 S. BONNIE BRAE. Phone 52713.
FOR SALE — BLACK PEDIGREED COCKER Spaniel, 1½ years old. Phone or call mornings. 52825. 922 S. NEW HAMPSHIRE.
FOR SALE—BEAUTIFUL SNOW WHITE SPITZ, aged one year, affectionate and kind, has pedigree; will sell or trade. Phone WEST 52356 or W2162.
FOR SALE—THOROUGHBRED COLLIE PUPS, for collie-lovers, cheap. \$15. Phone Wilshire 4207. 629 ROSEMONT AVE.
FOR SALE—\$2 EACH BUYS PUPPIES, PLAYFUL and good watchdogs; also hornless phonograph, \$7. 1026 MAPLE.
FOR SALE—ENGLISH BULLDOG PUPPIES, BEST on the Coast. Home Sunday, 5494 S. VERMONT AVE.
FOR SALE—JAPANESE SPANIEL PUPS, AT GREAT sacrifice. Phone F6041. 206 SOUTH SAN PEDRO ST.
FOR SALE—PEDIGREED BOSTON BULL PUPpies, fawnies, see them and you will want them. 207 EAGLE ROCK AVE.

ATTORNEYS—
Counselors-at-Law.

McKENNA & McKENNA, ATTORNEYS AT LAW, have removed their offices to Suite 926 WILCOX BLDG., Second and Spring streets. F6713; Main 6715.
ALL LEGAL MATTERS. CONSULTATION free. W. A. JENKINS, 906 Marsh-Strong Bldg., 9th and Spring.
CONSULT ME ON ANY MATTER; PROMPT, EFficient; open evenings. A. G. HILL, 440 Wilcox Bldg.
F. W. GREENMAN, LAWYER, SUITE 905-7 VAN NUYS BLDG. Phones: F2575, Main 2979.

BOILERS—
And Boilermakers.

L. A. BOILER WORKS, MANUFACTURERS OF boilers and tanks. Special attention to repair work. 119 REDONDO ST. Phone East 2250—A1830.

FURRIERS—

FOR SALE—BEAUTIFUL SET QUEBEC MINK in, cost \$85, worn scarcely 3 months; will be sold cheap for cash or trade for standard piano. Address F, box 211, TIMES OFFICE.
THE SABLE SHOP—FURS REMODELED, CLEANed and repaired. 631 BOMER LAUGHLIN BLDG., Los Angeles.
FURS REMODELED AND REPAIRED BY EXpert. L80 ENGLANDER, 520 W. Seventh st., Room 217. 42627.

DRESSMAKING—
And Dressmakers.

HIGH-CLASS EXPERIENCED DRESSMAKER AND ladies' tailor will go out by day or new at home. Satisfaction guaranteed. MRS. SUMMERS, 811 W. 11th st. Phone F3425, mornings and evenings.
FIRST-CLASS DRESSMAKING BY THE DAY. Expert remodeling, \$2.50 a day. Best city rates. 424-426 MAIN. Miss JOHNSON, Prescott Hotel.
Main 8230—F2506.
\$2.00 DAY. BODICE, GOWNS, LATEST STYLE, FIT guaranteed. MRS. BARR, 2450 Sierra Ave. Holly wood 960.
MRS. MARTIN, 1019 EUCLID AVE. Dressmaking, remodeling, by day or home, \$1.25 day, car fare. BOYLE 1893.
DRESSMAKER, UP TO MINUTE STYLES, \$1.00 day. Gowns home, \$3. MAIN 4304; A4907.

EDUCATIONAL—
Schools and Colleges.

VERY IMPORTANT ANNOUNCEMENT—
For the first time in 12 years I am able to offer two evenings per week to the public in general, interested in Spanish and willing to form a class for beginners, for the study of the Spanish grammar, literature or social and commercial conversation.
My system has been indorsed by the American people in New York and Southern California for the last 16 years. Apply and enroll immediately.
Prof. Ricardo Uribe, formerly at Harvard School, Point Loma Homestead, Heald's Business College, Southern California Business College, Holmes Business College and Y.M.C.A. (11 years;) author of Uribe's Master-Key to the Castilian language (at any book store), 628 CONSOLIDATED REALTY BLDG., Hill and Sixth Streets. 21360.
LAW SCHOOL, BEGINNER'S CLASS, JANUARY 8, 1917. Tuition \$180, including use of books; entrance fee, \$25; balance \$3 monthly. Those interested are invited to attend present classes without obligation. LOS ANGELES SCHOOL OF LAW, Merchants Trust Bldg., Broadway 5126.
WANTED—YOU CAN EARN PART OR ALL EXpenses while attending day classes. Catalogue and information free. MACKAY BUSINESS COLLEGE.
LADIES, FLORENTINE HAIRDRESSING COLLEGE, oldest, largest, teaches right. 227 MERCANTILE PLACE. Electrolysis shampoo, 25c.
EVENING SPANISH CLASS BEGINNING JANUary 4, \$2 per month, 2 lessons per week. Call HOME 50111 for further information.

MASSAGE—
And Other Baths.

BATHS, SWEATS, SCIENTIFIC MASSAGE, OIL treatments, magnetic movements, alcohol, salt glows. Attendants both sexes. 223 UNION LEAGUE BLDG., Second and Hill. Open evenings.
MISS DAVIES, ELECTRICAL CABINET SWEATS, 511 E. SEVENTH. Operators both sexes. Open Sunday forenoon.
SPANISH BATHS — MARGARET, ATTENDANTS both sexes. 607 S. HILL, room 227. Open Sunday.
BATHS, SWEATS, MASSAGE, EXPERT OPERators, both sexes. 2174½ W. 11TH ST. Open Sunday.
MISS LILLIAN STANLEY, GRADUATE MASSEUSE, attendants both sexes. 247 S. BROADWAY; room 16.
BATHS, MASSAGE, 138 SOUTH HILL ST. HOURS 9 to 10. Open Sundays. Masseur, masseuse.
MISS SAVAGE—BATH AND MASSAGE. 3160½ S. BROADWAY, room 8. Attendants both sexes.

MANICURING—CHIROPODY—
Facial, Scalp Treatment, Hairdressing.

SENORITA J. L. MENDES. FIRST-CLASS manicurist, facial and scalp. 521½ WEST FOURTH ST.
MISS KELLY, NU-FOOT TREATMENT, OFFICE 416 WASHINGTON BLDG. 311½ S. Spring. Open Sunday and evenings.
SHAMPOOING WITH ELECTRIC MASSAGE, 50c. Face, scalp massage. Graduate. 702 S. SPRING, suite 203.
LADIES—WE POSITIVELY REMOVE DANDRUFF, treatments 50c. Manicuring 50c. 424 S. BROADWAY. Suite 421.
MME. HIBBARD, ELECTRIC FACIAL SWEATS, shampooing, massage. 1155 S. GRAND AVE. near 12th st.
MASSAGE, FACIAL, HAIR TREATMENTS, HOTEL KENDRICK, 222 S. Spring st.
Miss E. BENNETT, MASSAGE, FACIAL AND scalp treatments. 640½ S. HILL ST. room 1.

MOTION PICTURE SUPPLIES—

MOTION PICTURE MACHINES, BAIRD, POWERS and Simplex, new and second hand theater equipment. J. GLITZER & CO., 728 S. Olive st.

LOST, FOUND, STRAYED—
And Stolen.

LOST—GOLD WATCH AND BEAR FOB, MONOgram B. H. D. on both. Name and presentation inscription in watch case. Keepsake. Finder please return to BOX OFFICE, Burbank Theater. \$20 reward. No questions.
LOST—ONE BAR, BLACK ONYX PIN, IRREGular size, one large diamond in center and smaller diamond at each end. Finder please return to J. R. C., 506 SECURITY BLDG. Reward.
LOST—OR STOLEN—LIBERAL REWARD FOR INformation and return of my black Persian Angora male cat, December 31, from 716 SOLANO AVE. Phone East 2909.
LOST—SUNDAY ON OR NEAR W. SEVENTH ST., a diamond pin. Kindly return to 651 WESTLAKE AVE. Phone 51670. Reward.
LOST—AIREDALE DOG, ANSWERS TO THE name of Bob. Finder please call 28524. Reward offered.
LOST—GOLD AND PEARL OPERA GLASSES AT Auditorium Friday night. Value for association. WILSHIRE 811 or 10223.
LOST—MONDAY, DECEMBER 25, NEAR BALBOA Hotel, 16and gold brooch, small diamond setting. Return Room 312, LAMM HOTEL. Reward.
LOST—MONDAY, DECEMBER 25, NEAR BALBOA Hotel, round gold brooch, small diamond setting. Return Room 312, LAMM HOTEL. Reward.
LOST — SHORT STRING OF PEARL BEADS, between Seventh, Saturday. Please phone OWNER, 23728. Reward.
LOST—COLLIE PUP, MALE, FOUR MONTHS old. Reward. 2716 LA SALLE AVE. 72872.
LOST—SIGNET RING, INITIALS E. W. F. REward if returned to 1140½ ARAPAHOE ST.

SURGICAL—
and Professional Supplies.

FOR SALE—PHYSICIANS' EQUIPMENT. One only. X-ray outfit, complete in every detail. Cost \$650 new. Will give demonstrations at any time and thoroughly teach any one interested. Terms to responsible party. THE SUN SURGICAL STORE, 759 S. Hill st.

NURSES—
With Experience.

WANTED—FIRST-CLASS POSITION BY EXPERienced nurse, capable housekeeper, possessing executive ability; city or will go home. Doctor's and others. Address TM, box 515, TIMES SPRING ST. BRANCH.
EXPERIENCED NURSE WILL CARE, BOARD, room, aged person, or invalid in her own home. Call or write, MRS. RENEUD, 1014 Long Beach avenue.

PATENTS—
And Patent Attorneys.

PIONEER PATENT AGENCY.
HAZARD & MILLER,
Attorneys-at-law,
Patents and Patent Cases.
HENRY T. HAZARD established the patent agency 23 years ago. HERMAN MILLER, eight years' examiner in U. S. Patent Office.
Library contains records of every U. S. patent; examination without charge.
Sketches examined. Patents free.
Home A5627. 506 CENTRAL BLDG. Main 8293.
H. GEARING, MECHANICAL ENGINEER, PATENTS, DESIGNS AND MACHINE DRAWING. 604 WILLIS ROBERTS BLDG., THIRD AND MAIN. PHONE F2760.
GET YOUR PATENT DRAWINGS AND APPLICAtions from other interested patents. Inventors' Agency, Inc. KRUEGER, 624 Roberts Bldg., Los Angeles.
CANNELL, SEVERANCE, PATENTS, 27 YEARS' experience, 900 SECURITY BLDG. Patent booklet free. A6332.
HARRY M. HARTMAN GETS PATENTS THAT PROtect. Thirty years' experience. Inventors financed. 1001 WASHINGTON BLDG.
PATENTS—A. F. FARNSWORTH, ENGINEER AND registered patent Attorney. Advice free. 916 HIBERNIAN BLDG., Fourth and Spring.

MACHINERY—
And Mechanical Arts.

FOR SALE—

RIVETED PIPE.

1000 feet 4-inch riveted dipped, 16c per foot.
1000 feet 6-inch riveted, dipped, 20c per foot.
3000 feet 8-inch, riveted, dipped, 40c per ft.
500 feet 10-inch, riveted, dipped, 50c per foot.
1500 feet 12-inch, riveted, dipped, 60c per ft.

SCREW CASING.

2000 feet, 3-inch casing, 10c per foot.
1000 feet 3-inch but and casing, 12c per foot.
5000 feet 3 1-4 inch casing, 13c per foot.
3000 feet 4-inch casing, 15c per foot.
300 feet 5-inch casing, 20c per foot.
1000 feet 11 5-8 inch casing, plain end, 50c per foot.

STANDARD PIPE.

2000 feet 2-inch pipe, 10c per foot.
1500 feet 2½-inch pipe, 12c per foot.
1000 feet 3-inch pipe, 15c per foot.
1500 feet 3½-inch pipe, 16c per foot.
2000 feet 4-inch pipe, 18c per foot.
500 feet 5-inch pipe, 50c per foot.
500 feet 6-inch pipe, 60c per foot.

All above PIPE and CASING is in FIRST CLASS SHAPE CONDITION. Good threads and couplings on each joint.

New standard black and galvanized pipe, 12,000 feet ¼-inch black pipe \$5 per 100 ft.
8000 feet ¼-inch black pipe, \$6 per 100 ft.
5000 ft. 1¼-inch black pipe, \$12.25 per 100 ft.
4000 ft. 2-inch black pipe, \$16 per 100 ft.
1000 ft. ¼-inch galvanized pipe, \$6 per 100 ft.
1000 ft. ¾-inch galvanized pipe, \$7.25 per 100 ft.
1000 feet 1 1-4 inch galvanized pipe, \$14 per 100 feet.
Many other sizes of new and second-hand pipe to select from. All mail orders given prompt attention.

MISCELLANEOUS.

One 10 h.p. gas engine.
One 5 h.p. gas engine.
One 1000-gal. galvanized corrugated tank.
One 40 h.p. steam engine.

ADAMS PIPE WORKS,
F1917. 2025 Bay street. Bdwy. 1284.

FOR SALE—

NOTICE.

For your benefit see us for
Pipe and fittings, black, galvanized and brass
boiler, pumps, gasoline and steam engines,
40 and 60 lbs. pressure, belting, pulleys, shafting, bores, hangers.
Goods all ready for shipment, and at low prices.
KELLY MACHINERY CO.,
Boyle 126. 524 Mission Road. 41812.
FOUR 3½ H.P. DIRECT LOAD 500 VOLT D.C. Series wound, fully enclosed Standard Crocker Wheeler Crane motors, with extension shaft, equipped with solenoid brake.
Four 1½ h.p. 500 volt D.C., series wound.
Fully enclosed Standard Crocker Wheeler Crane motors. These motors are in first class shape. Will quote low figure for prompt disposition. Address GEO. M. HALL, 300 Pacific Electric Bldg., Los Angeles, Cal.
FOR SALE—50 LAMP LIGHTING PLANT, NEVER used. 3 H.P. upright engine; Westinghouse generator; switchboard, 1500 ft. rubber covered wire, 50 Mazda lamps, 40 watt; weatherproof sockets, switches, etc. Now complete, ready to set up. Immediate delivery from El Paso.
GEO. H. BRIGGS,
828 Central Bldg., Los Angeles, Cal.
Main 29. F3202.
GAS ENGINES FOR SALE—
50, 40, 32, 25, 20, 10, 8, 6 and 4-horse-power Fairbanks-Morse; 30, 20 and 6-horse-power Western; 30, 20 and 6-horse-power Commercial; 18, 16, 14-horse-power Stover; several other makes and sizes from 1½-horse-power up. One 8-horse Sampson windmill; one Myers pump, No. 3S Pomona pump jack. WALMSLEY, 733 San Fernando st.
STEAM SHOVELS FOR SALE OR RENT—1 Ton Bucyrus 2¾-yard bucket, 1 60-ton Bucyrus 2¼-yard bucket, and Model 40 Marion 1¼-yard bucket. H. B. & L. STONE CO., 210 Rialto Bldg., San Francisco.
OIL AND WATER WELL DRILLING RIGS AND tools. Gasoline machine works. ENTERPRISE MACHINE WORKS, 215 W. Redondo st., Los Angeles. East 524. 12799.
WE BUY AND SELL INDUSTRIAL AND CONtractors' and auto equipment of every description. CONTRACTORS' MACHINERY EXCHANGE, Broadway 6024, F7279.
FOR SALE—RANCH TOOLS, WINDMILLS, tanks, pump engines, also bought, exchanged, DEMMITT, upstairs, 120 N. Main.
ELECTRIC MOTORS REPAIRED, SOLD, RENTED and exchanged. THE MOTOR SHOPS, 553 Maple avenue.
WANTED—CORLISS TYPE STEAM ENGINE, left-hand drive, first-class condition, 50 to 75 horse power. PHONE A4523.
20 TON SLOW STRIKING PRESS AND GEARED press (Bliss), 18 inches stroke. Time or cash. Room 343 MARYLAND HOTEL, San Diego, Cal.
MACHINERY OF EVERY DESCRIPTION bought and sold. BUTTRESS & McCLELLAN; 205-207 N. Los Angeles st. Bdwy. 8008; A5473.

MUSICAL INSTRUCTION—

ROLMES-GIBSON STUDIO. GIBSON MANDOLINS, mandolas, mando-cello, guitars, easy terms. 711 MAJESTIC THEATER BLDG. A9197. Lessons for all musical instruments. Also banjo, steel guitar, tenor banjo taught.
OTTO HORNER, TEACHER OF MUSIC, PIANO, vocal, mandolin, banjo, guitar. Res. 824 S. HILL. Telephone F2454.
PIANO LESSONS, \$1; SPECIAL RATES FOR BEginners and children. Teacher, 1200 W. 50TH ST.
MASONS TOUCH AND TECHNIC TAUGHT BY first-class piano teacher, 75c. 1709 W. 52ND STREET.
VIVIENNE STAFFORD, UKULELE, STEEL GUItar, banjo, original Hawaiian methods, rapid advancement. 812 MAJESTIC THEATER, A9191.

TYPEWRITERS—
Of Various Makes.

TYPEWRITERS RENTED—
3 MONTHS FOR \$5.00 AND UPWARD.
Initial rental applies on any machine purchased. Factory rebuilt typewriters, \$15 to \$60. Covered by our guarantee as manufacturers.
AMERICAN WRITING MACHINE CO., INC.,
716 S. SPRING ST. A5915—Main 2580.
RENT NO. 5 OLIVER VISIBLE TYPEWRITER, 3 months, \$4. See new model No. 9, just received. F8284—Main 7100. THE OLIVER TYPEWRITER CO.

TRANSFERS—
And Express.

LARABEE'S "QUICK ACTION" TRANSFER CO., Inc. Main office, 813 E. FIFTH ST. A1011. Bdwy. 1505. We move anything movable, reasonable rates. Storage.
MOVING, \$1 ROOM AND UP. STORAGE, 25 cents room. SECURITY TRANSFER CO. (Inc.) 1155 Temple. 42705. Broadway 1477.

MINING—

MOLYBDENUM WORTH \$3400 PER TON—I own three groups, or 250 acres of copper, molybdenum and silver claims near Leviathan and American Molybdenum Company mines, Arizona. Leviathan has developed over two million dollars worth of molybdenum, copper and silver ore. I desire additional capital for further development of our ore bodies and to install oil flotation plant at once. To this end am organizing company and will sell small block of ground floor stock at 25c per share, and when sold price doubled. If proposition not as represented after examination money refunded. Reasonable references. P.O. BOX 511, Kingman, Ariz.
HAVE STAPLE MINERAL PRODUCING MINE, LABOR FUTURE SUPPLY OF ORE BLOCKED OUT. NOW PAYING GOOD RETURN ON \$250,000. UNDER LEASE AND BEING OPERATED BY LESSEE ON ROYALTY BASIS. WITH RESERVATION OF LARGE MONEY-MAKING PORTION OF OUTPUT BEING PUT ON DUMP FOR OWNER. OWNERS HAVE AGREED FOR SHORT TIME, TO TAKE AT LEAST HALF PURCHASE PRICE IN CLEAR REAL ESTATE. GET YOUR NON-INCOME REAL ESTATE INTO THIS INCOME MINE IF POSSIBLE. SEE W. H. DAUM, 1106 TRUST AND SAVINGS BLDG., F5816, MAIN 2406.
FOR SALE—A GOLD MINING PROPERTY IN center of fine district, 65 acres and millsite patented; lots of water, four 6-inch wells 200 ft. close to smelters. An ideal proposition for a small company. Will sell for cash or give working lease with two years' option to purchase for \$25,000; ore sales to apply on purchase price. References required. Agents save your time. For information and appointment address M, box 571, TIMES SPRING ST. BRANCH.

A RARE OPPORTUNITY—
New company, incorporated, will sell 100,000 shares of pooled stock at only 10 cents a share before underwriting and offering treasury stock. Prefer one or two buyers who will accept place on Board of Directors. Property consists of 60 high grade Copper-Gold claims in Mineral Valley, Arizona. The home of high grade, shaft going down and in shipping ore. We need heavy equitment. Your investigation will convince you. Address N, box 222, TIMES OFFICE.
WANTED—I WANT TO PURCHASE COMMERcial mineral properties, talc, ochres, antimony, silver, lead, copper, etc. Will pay cash for desirable property or will sell them for cash for my associates in New York or Boston. Write fully what you have. W. H. KENNEDY, 707 Union Oil Bldg.
WANTED—LOGICAL TALKERS, CAPABLE OF meeting strangers, can quickly clear \$10,000; steady employment; best proposition ever offered; detail your qualifications by letters. HULBERT, 415 W. Washington.
REPRESENT UNLIMITED WEALTH, AMERIcan and English, for legitimate mining. Desire most going concern, three to five million dollars. Call R. VAN SLYKE, 916 Story Bldg. Both phones.
MINING—GIVE YOU HALF INTEREST IN OIL well and 480 acres land, Kansas; you put up \$1500, we put up \$1500 to drill and well; no agents. Address M, box 310, TIMES SPRING ST. BRANCH.
FOR SALE—FINE COPPER MINE, PATENTED, good district, Arizona, near Copper Queen; also mineral land, 160 acres. For information see MISS McCREA, 207 Delta Bldg.
THE GOLDEN RULE MINE BROKERS ARE IN the market for good mines at all times. Property solicited from mine owners. A. E. LINDLEY, 301 H. W. Hellman Bldg.
FOR SALE—EXCELLENT, BOTH FOR MINING and promotion. Group claims close Gold Road, Barstow, Mojave Desert; water right. Buy Gaines Crescent now. BLACK BROS., Broken Oatman.

MERCHANTS ASSAY OFFICE—
222½ S. SPRING ST.
Gold, 75c; gold, silver, \$1; gold, silver, copper, \$1.25. and lead, \$1.50.
MINERAL PULVERIZING CO.,
Plant equal to 10 stamps at one-tenth the price. See this demonstration plant at 712 N. MAIN ST. Los Angeles.
PROSPECTORS—FOR \$10 I WILL TEACH YOU how to test "on the spot" for every metal from A to Z. HEDGES 222½ S. Spring st.
IRWIN & WARD ASSAYERS, ESTABLISHED 1887. 312 South Spring St. Phone A5122.
JAS. IRVING & CO., ASSAYERS AND GOLD BUYers, removed to 702 S. SPRING ST.

MUSICAL INSTRUMENTS—
For Sale, Exchange Wanted.

FOR SALE—QUICK, THREE BEAUTIFUL PIanos, like new.
Mason & Hamlin..... ..\$165
J. & C. Fischer..... ..\$150
Hobart M. Cable..... ..\$190
Stored and sold on commission. 620 S. BROADWAY. Ask for FRANK BROWN.
FOR SALE—\$50 GRAFANOLA, \$30; \$75 GRAFAnola, \$40; Edison nearly new Amberola, dozen records, \$25; \$100 Victrola, \$60; four silver-plated cornets, \$30 each; trombone, \$20; \$75 trombone, silver, \$50; ukuleles, \$3 up; many other bargains. MUSICAL EXCHANGE, 902 S. Broadway.
FOR SALE—CHEAP—
BEAUTIFUL PHONOGRAPHS in mahogany and oak cabinets, some extra fine records. Answer right away if interested. Address KK, box 453, TIMES SPRING ST. BRANCH.
FOR SALE—MY \$800 CHICKERING UPRIGHT piano (used,) in good condition, for \$145, must be sold immediately to stop storage charges. Call at once, as someone is to be supplied in your territory. Call for Mr. Chesen's piano, stored at 922 E. BROADWAY.
ATTENTION! THE BIG REMOVAL SALE OF THE Fitzgerald Music Company. Pianos as low as \$60, \$80, \$100 and up. Players at \$216, \$220, \$275 and up. FITZGERALD MUSIC CO., 951 S. Broadway.
WANTED—PIANOS, ORGANS, PHONOGRAPHS, band instruments, records, all kinds bought, sold, exchanged, repaired, prices reasonable. Bargains in used instruments. LINDBERG MUSIC COMPANY, 219 West 2nd.
WE BUY, SELL AND EXCHANGE UPRIGHT grand, player pianos and talking machines. Come in or phone us. OVERELL'S, 7th and Main. Main 664, or 10184.
FOR SALE—\$250 EDISON DIAMOND DISC TALKing machine, with 36 records, good as new. Very reasonable. Will arrange terms if necessary. Call 812 W. SEVENTH ST.
PRIVATE PARTY MUST SACRIFICE ELEGANT mahogany grand for cash, or take first-class upright part payment. Address O, box 214, TIMES OFFICE.
FOR SALE—ONE EMERSON PIANO AND ONE Krell auto, grand piano, cheaply. WM. KOEBERLE, Hollywood 762. Home 60159. 1812 Garfield Place.
FOR SALE—PHONOGRAPHS, MUSICAL INSTRUments, repaired O. K., exchanged, bought, sold; we specialize in bargains; Victrolas, etc. Records, 10c up. MUSICAL EXCHANGE, 902 S. Broadway.
FOR SALE—MY BEAUTIFUL CABINET GRAND piano for \$175, \$5 down and \$

THE CITY
AND ENVIRONS.

EVENTS BRIEFLY TOLD

To Attend Premiere.

Elsberry W. Reynolds, the Chicago publisher, will motor over from his winter home at Relay Heights, Pomona, today, to entertain a dinner party at the Van Nuys and attend the premiere of "The Eyes of the World," of which he was the publisher in novel form.

Cold and Hunger.

FOOD VERY SHORT IN GERMAN EMPIRE.

ONE REASON FOR THE DRIVE UPON RUMANIA.

In Austria Things are Even Worse than in the Kaiser's Realm and the Cold Weather of Winter will Cause Most Intense Suffering Because of Lack of Fuel.

[Boston Transcript:] Correspondent at Budapest says the specter famine is brooding on the banks of the Danube. "No one is willing to accept appointment as food dictator, all the people Tisa appealed to declined to dictate with regard to food that has no existence. We now have eighteen tickets for food and necessaries. To get the goods by any of these tickets involves the loss of half a day's work!

"People here are sick and tired of grumbling about the prices of necessaries. Within the last month they have again risen from 50 to 100 per cent., but even the prices would not matter so much if only the food could be obtained. Budapest is like a town besieged, and we shall soon have to follow the example of the Parisians in 1870 and eat rats and mice. The principal trouble is that the Germans are taking away nearly everything, and what they generously leave is seized by the Austrians. Here is an example of the treatment Hungary receives, at the hands of her Allies: There is scarcely any soap at all in Hungary, and the Germans and Austrians are as badly off in this respect as we are. A small quantity, however, is imported from Holland and from the northern neutrals.

"The Pesti Naplo learns that the distribution of the imported soap among the three Allies is being made in this proportion: Germany gets 70 per cent., Austria 27½ per cent., and Hungary 2½ per cent. It is almost the same as regards Hungarian produce, for the Germans take the best part of it and leave our people to starve. The general depression on account of the distressing condition of affairs is very great, and the newspapers devote more than half of their entire space to what they call our food miseries. If one takes all these things into account, together with the facts that the military are being fed on half rations and that winter will inevitably bring with it a famine such as no imagination can picture, it is impossible not to forecast an early end of the war. The winter is the most dreaded word in this part of the world today, especially as there is no fuel and no hope of an improvement in this respect, for the railways are overburdened with the work of military transport and cannot possibly supply civilians with fuel. In a month's time things will look more gloomy, for the cold weather will set in, and the hunger from which the people are suffering today will be replaced by cold and hunger.

"In Austria the conditions are said to be even worse, for there the people have not only no vegetables, but in many places they are sometimes without bread for weeks, and the working classes, especially in Bohemia, are in a dangerous state of exasperation. Ten thousand munition workers, although under military control, struck work in Bohemia last week, and nothing could persuade them to work until two wagon loads of flour were distributed among them. Twenty of the leaders have been arrested, and have not been seen since. In Vienna a kilogram of meat costs from $4.50 to $5, and a cake of soap from 75 cents to $1. Washing soap costs $2 a kilogramme. The newspaper correspondents in Switzerland send us parcels of food and soap and such things every week, and are spending their time in supplying the staff of their newspapers with commodities instead of telegraphing news.

"Under such circumstances it need not surprise anybody that great things are expected of the concentration against Rumania, and that the chief hope that antimates the authorities is that the campaign against that country will end in the seizure of the great quantities of foodstuffs which it possesses. There are some military critics who attribute the German strategy on the Transylvania front to this end, and argue that unless Germany and the monarchy can secure foodstuffs from somewhere within the next two or three months, and this somewhere can only be Rumania, the game will be up before the winter is over. The 'cannot starve us out' boast has become sufficiently transparent, and prominent politicians agree that first of all the starving out of the civilian population will become a reality, and then the starving out of the army will follow.

"Statisticians contend that the first two years of the war indicate that the producing power of the Central empires is far too short of their needs, in spite of the assistance derived from neutrals during that period. As the war goes on the food difficulties increase, and, sooner or later, internal troubles will be too intense to allow of the continuation of an external struggle. The stock of cattle as compared with pre-war times has decreased 70 per cent., while the producing power of the land shows 40 per cent. decrease owing to the shortage of labor and materials. By organization, by resort to the ticket system, Germany has been just able to carry on up to the present, but no organization will help where there is nothing left to organize."

Boilers Need Another Gauge.

[Engineering Magazine:] From the standpoint of the plant owners whose money is being spent, the question of the true method of burning fuel economically probably is most vital, and yet, strange to say, it is one that remains most frequently unsolved. It is regarded as eminently proper to provide each boiled with a pressue gauge, so that the firemen may at any time know the exact boiler pressure; but it is not thought necessary to furnish them with a telltale to indicate the state of combustion. And as a result, the average boiler plant usually wastes from 5 to 25 per cent.—sometimes more—of its coal.

HALF INCH RAIN AT SANTA BARBARA.

[BY DIRECT WIRE—EXCLUSIVE DISPATCH.]

SANTA BARBARA, Dec. 31.—As a gentle reminder that the coming year would be the Southland's best and most abundant in the matter of crops, a quiet rain began falling early today and by afternoon the gauge measured .55 of an inch.

This makes a total for the month of December of 6.12 inches, and for the entire season—six months—of 11.05 inches. Some idea of how much the soil is soaked with rain can be gathered from the fact that for the same six months last year the fall was 4.76 inches, slightly over a third of this year's.

It is going to be a wet year.

FRUITS OF THE WAR.

Four Million Men Have Been Killed and Nine Million Wounded.

[Correspondence Boston Transcript:] "We Are All Fools." Indorsing Saxon motto, writes a German these seven days: "All together—Germany, her friends and enemies—we've spent cash over fifty billion dollars, destroyed property that has to be paid for to the extent of at least fifteen billion dollars. If we stopped fighting today Europe would have to pay in interest on war loans an anual tax of $2,750,000,000! To pay that there are already four million less men—dead men. Nine millions have been wounded, at the best four million of these will never be able to do a well man's work. Two million women and children have lost their bread winners in fighting; a minimum of a million men will return home barely able to do anything productive of a mark. If liberal pensions are to be given—and how are we to refuse?—there will not be enough money in Europe to pay them with. If we could stop today—we can't, it is a confession of inferiority we Germans will never make—that is all belligerents—we would save $5,000,000 in yearly interest on war debt each twenty-four hours. A man in belligerent nations earning $25 a week will have to pay $60 a year war tax, probably as long as he lives. If war continues another year he'll pay $75—for interest charges on war debts will increase to $4,000,000,000. As to money we Germans have a proverb, 'Papier ist geduldig' (paper is long-suffering.) We must alter it to 'Paper is an incurable disease.' Are we not all fools? What are we fighting for now—all of us—to kill 5000, to wound 11,000 men a day!"

BIG FINANCIAL LEAK.

Millions of Money Sent to Europe by Laborers of this Country.

[Salt Lake Tribune:] The claim is made by a close student of the immigration question that not less than $450,000,000 in the savings of immigrants are sent from the United States to Europe each month, and that the total amount of savings exported during the two years of the war is $1,200,000,000. The authority for these figures says that this result is due largely to the urging of the "omnipresent private banker, whose greatest profits lie in foreign exchange." This is not a condition peculiar to the war in Europe, for the savings of foreign laborers have been sent abroad for many years. While it is said that here a large number of cases the money was used in buying tickets for members of families who were unable to reach the hospitable shores of this country.

Undoubtedly there is great destitution in many parts of Europe, and, in consequence, increasingly large amounts of money are being sent home by foreign laborers in the United States. Perhaps they should be commended rather than censured for providing for their destitute relatives, many of whom have been deprived of all other means of support. Nevertheless, the exportation of $50,000,000 each month is an enormous drain upon the resources of this country, and if it is to continue any length of time the balance of trade in our favor will not do us a great amount of good, for all the profits will be returned to Europe. We do not know of any cure.

New, Who Killed Tecumseh?

[Ohio State Journal:] Gen. Cass thought he answered this question satisfactorily to himself and friends in a speech in the United States Senate in which, with all necessary formality, he settled the question in favor of Dick Johnson; but like the equally important question—who killed Cock Robin?—it won't stay settled and every little while receives a fresh answer. Col. Skinner, away down in Texas, now claims the honor of the deed. To a number who were given their guesses and surmises he said: "Gentlemen, I was at that battle where Tecumsey were killed—I was! I commanded a regiment there—I did! I'm not a'gwine to say who did kill Tecumseh, and won't; but this much I will say: Tecumsey was killed with one of my pistols; and, gentlemen, a man would not be very apt to lend out his pistols on a 'casion of that sort!"

Parting of the Ways.

[Chicago Tribune:] Our danger today is that we should miscall our weakness virtue. It is easy to shirk and call it unselfishness. We can make for our want of manly enterprise a pretentious mask of humanitarianism. But this will not change the fact of our condition. We are, indeed, at the parting of the ways. We must choose whether we are to be a nation of power, walking abroad in our strength, living to the full, or a nation that lives intensively, following the course of caution, always saving, not spending. The tremendous influence of women in America unquestionably is going to have a profound effect upon the course of the national destiny. But it is not necessary to conclude from this that our future is to be controlled by what we have called the feminine conception of life.

BUSINESS BREVITIES.
(Advertising.)

The Rosslyn Hotel, Fifth and Main streets, will serve two special New Year's turkey dinners today, 11:30 a.m. to 2, and from 4:30 to 7:30 p.m. Imperial Val' milk-fed young turkeys will be served. Cranberry sauce, rose' apple sauce, plum pudding, pumpkin pie, etc. Meals 75c. Hart Brothers, proprietors.

Branch offices for the convenience of The Times patrons are located at No. 619 South Spring street and Nos. 732-25 South Hill street. Advertisements and subscriptions taken.

For quick action drop answers to Times "liners" in Times liner boxes in downtown office buildings. The locations of the boxes are printed in the first column of The Times "liner" section.

Furs. D. Bonoff, foxes of all kinds our specitlay. 762 S. Bdwy. A3613.

Best in photography, Steckel studio.

"The Exclusive Specialty House"

Myer Siegel & Co.

443-445-447 S. Broadway

Wishing You a Happy New Year

Store Closed Today

tomorrow Tuesday we offer Women's and Misses' Suits at Radical Reductions

7:30 a. m.
8:45 a. m.
9:00 a. m.
9:15 a. m.
9:30 a. m.
9:45 a. m.
10:00 a. m.

Special Trains to Pasadena Rose Tournament On Santa Fe

Santa Fe Monday

AUCTION!

Extraordinary Auction Sale Tues., January 2nd, 9:30 a.m.

2219 West 9th Street

10 rooms of superior furniture and furnishings, including one Karn Mahogany case Player Piano, 50 rolls music, Columbia Grafonola, 32 costly records, mahogany parlor suite, leather rockers, brass twin beds, box springs complete, full size and 3/4 brass beds complete, 4 electric stand lamps, oak desk, magnificent Reedcraft, 54-inch plate top dining table, six chairs to match made to order and cost $105.00, 20 rugs assorted sizes, Navajo rug, 40 yards Wilton velvet hall and stair carpet, white enamel, mahogany, oak, Circassian walnut and B. P. Maple dressers and chiffoniers, refrigerator, screens, gas range, and heaters, electric vacuum sweeper, silverware, glassware, 80 piece Austrian China dinner set, 50 home canned fruits, marble pedestals, pictures, oil paintings, vases, bronze pieces, mantel clocks, fine lot sheets, slips, bedding, and 8 Marseilles spreads, towels, linens, lace curtains, drapes porch swing, garden tools, 25 potted ferns and boxwood trees and 101 other articles in keeping with the above too numerous to mention. Dainty lunch served at 12:30.

"Remember the highest bidder takes the goods at all our sales regardless of the price."

COL. C. F. CALHOUN, Auctioneer
1911 South Burlington Ave.
West 2171 Home 21940

AUCTION!

Wednesday, Jan. 3, Dry Goods Stock, etc. 402½ San Pedro St.
Thurs., Jan. 4, 9:30, Furniture (7 R.) 116 W. 23rd St.
Friday, Jan. 5, Furniture (6 R.,) 1405½ S. Flower St.
Sat., Jan. 6, 9:30, Furniture (28 R.,) The Howe Apts., 2616 Idell St.,
Take Eagle Rock City Cars.
Sat., Jan. 6, 1:30 p. m., 40 fine residential lots, 72nd and Raymond Ave.
STROUSE & HULL, Auctrs.
Main 8274 325 Story Bldg. 62705

THOS. B. CLARK
General Auctioneer and Importer of Antique Furniture
840 South Hill Street
F1907 Broadway 1921

Rhoades & Rhoades
REAL ESTATE, LIVE STOCK AND GENERAL AUCTIONEERS
Guarantees estimates on household furniture or bought outright for cash. Salesroom 1501-3-5 South Main. Both phones—Main 1259; Home 25679.

REED & HAMMOND
General Auctioneers. 1053-55 S. Main St. near 11th. Oldest and largest auction house in the Southwest. Experts in every branch of auction work. Watch our ads. and attend the big sales. Cash advanced on consignments. For all information call up F2545; Bdwy. 3589.

AUCTION
J. J. SUGARMAN
AUCTION AND COMMISSION HOUSE
General Auctioneer
Furniture, Merchandise, Fixtures.
142-144 No. Spring Street
112-116 Court Street
F4810 Main 3114

AUCTION.

Tuesday, 10 A.M. Beautiful furnishings. The elegant furniture and rugs of Crenshaw boulevard home. Sale at our large salesrooms, 1053-55 So. Main St. Reed & Hammond.

New Health For Men

Use Free Book Coupon

Every man who is broken down or weak, who is anxious to find some means of restoring his vital power, should call or write for a copy of our late free book which tells how he can regain the joy and vigor of perfect manhood by using ELECTRA-VITA, the Body Battery with interior suspensory.

This book is written in plain language and contains much information on those subjects which interest all men who are seeking to become stronger and better men. It also explains how Electra-Vita pours a soothing stream of electric force into the weak nerves and organs for hours while you sleep, thus giving them the power to respond to your will.

Electra-Vita has restored the fire and ambition of youth to hundreds of men, after they had failed to get help from any other source. It takes the pain out of your back, checks nervous weakness and imparts new life to weak organs by supplying the vital force that is lacking.

MAN'S BOOK FREE

Fill out the coupon and mail it to us for free 50-page book about Electra-Vita. This book contains much information on those subjects which interest every man, young or old, and is finely illustrated with photos showing how Electra-Vita is applied. We will send the book in plain sealed envelope, absolutely free, upon receipt of coupon.

SEND THE COUPON TODAY

The Electra-Vita Co., Dept. m
239½ South Spring St., Los Angeles.
Please send me your free book.
Name .....
Street or Box .....
Town .....

—TEETH $5.00—

BEST SET (None better, no matter how much you pay), guaranteed 10 years.....$7.00
Gold Crowns.....$4.00
Gold Crowns.....$4.00
Porcelain Crowns.....$4.00
Gold Fillings.....$1.00 up
Gold Inlays.....$1.00 up
Synthetic Porcelain Fillings.....$1.00 up
Cement Fillings.....50c up
Silver Fillings.....50c up
Teeth Treated.....50c
Nerve Removed (Painless).....$1.00
Teeth Extracted (Painless).....50c
No charge for painless extracting when plate or bridge work is ordered.

ONE PRICE ONLY
The Only Private Dentists in the City Doing Work at Such
REMARKABLY LOW PRICES
NOT "CHEAP JOHN" DENTISTS, but private high-class, up-to-date, SANITARY dental office, with sterilized instruments and gentlemanly operators, whom you will not be ashamed to recommend to your friends.
EXAMINATION FREE
Broadway Tailor Bldg., 311 South Broadway. Both Phones.

Automobile News

in The Times is gathered and compiled by a corps of expert writers, and it is always comprehensive and reliable.

The Pink Section of the Sunday Times, comprising from 12 to 16 pages of authentic, dependable text and business announcements relative to motoring, roads, machines, accessories, and athletic and sporting events, is of wide interest to dealers and readers. Its advertising columns are regularly used by every reputable automobile and accessory dealer in Los Angeles.

INDESTRUCTO TRUNKS
Are Guaranteed for Five Years Against Damage, Loss or Fire.
INDESTRUCTO LUGGAGE SHOP
224 West Fifth

T. FOO YUEN
Chinese Herbalist,
Has returned from his vacation and desires to see all his old friends and make new friends. He has no assistant—every caller will meet him personally. You are cordially invited to call.
Foo Wing Herb Co.,
905 So. Olive St.

"TIMES" CIRCULATION FOR THE MONTH OF NOVEMBER, 1916.

STATE OF CALIFORNIA, COUNTY OF LOS ANGELES, ss.

Harry Chandler, Assistant General Manager of the Los Angeles Times, being duly sworn, declares upon his oath that the following is a true and correct office record of the daily circulation of said newspaper for the month of November, 1916:

NOVEMBER, 1916.	Copies.
November 1	60,100
November 2	60,163
November 3	60,135
November 4	60,360
November 5 (Sunday)	104,020
November 6	60,350
November 7	60,469
November 8	23,917
November 9	71,490
November 10	64,639
November 11	62,096
November 12 (Sunday)	105,500
November 13	60,880
November 14	60,311
November 15	60,366
November 16	60,310
November 17	60,441
November 18	60,387
November 19 (Sunday)	104,085
November 20	60,580
November 21	60,480
November 22	60,524
November 23	60,557
November 24	60,655
November 25	62,414
November 26 (Sunday)	104,160
November 27	60,700
November 28	60,810
November 29	60,720
November 30	60,641
Average for every day of November	67,209
Sunday only, average for November	104,083

HARRY CHANDLER,
Assistant General Manager, The Times.

Subscribed and sworn to before me this 4th day of December, 1916.

[Seal] T. L. CHAPIN,
Notary Public in and for the County of Los Angeles, State of California.

Happy New Year!

If the last year suit is all in, remember, we are open Tomorrow.

New 1917 Style Fabrics await your choice.

Suits $20 to $50

Made-to-Your-Measure Guaranteed

We are 20 Years in Los Angeles.

A. K. Brauer & Co.
—Tailors to Men Who Know—
TWO SPRING ST. STORES
345-347 and 529-527½

The Greatest Discovery Known to Medicine. Tuberculosis Being Cured by Inhalation.

Dr. Glass, Mason Building, Fourth and Broadway, Los Angeles, Cal., made the announcement two months ago that he had discovered an absolute remedy for tuberculosis (consumption.) Since he made the fact known that there was a remedy for tuberculosis he has treated a large number of third stage cases showing improvement in 90 per cent. of patients treated. Twenty-five years ago Dr. Glass made the discovery, but not until the last year or so was he able to master the complications. The stomach remained to be gradually overcome. Professor Koch of Berlin, Germany, said he had in 1891 discovered the germs that caused the disease, people breathing the germ direct into the lung cells, and he also said he had found the remedy—a serum injected into the blood. Thanks to Dr. Koch for the discovery of the bug, for I at once came to the conclusion that if a person breathing the bug direct into the side cells of the lung they must breathe something direct into the lung to kill them. After years of close study and the treatment of hundreds of patients his conclusion has proven correct. The antiseptic breathes direct to the air cells, loosens the pus, causing the lung to clear itself of all matter, also destroying the germs. The lungs clears and heals as a surgeon treats his wounds. Many people's delusion. They seem to think if the germ is destroyed the lung will heal. If I must say such a fool thing, and here is a good place to say it, and that is the medical profession should be ashamed to tell the people such stuff as the majority believe it. If the lung could be cleansed of all pus and germs—say in ten minutes—would a person be any better off than you are now? No. Now, listen! If a surgeon cleanses his wound of all matter, destroys all germs, is his patient cured? No; he treats it from day to day until healed and so with the lung. Dr. Glass wants the public to understand this is no fake advertisement, as he has the positive proof here in Los Angeles that he is able to cure tuberculosis even to the last stage. Anyone desiring further information can call or write to this office. Don't take Dr. Glass's word, but if you are sick investigate the remedy and see for yourselves.

PERFECT FUNERALS ½ Trust Prices

Resolve to Save

and then when death comes to your threshold with sorrow and expense you will remember to call in Godeau-Martinoni, who alone can save you half the funeral bill.

TELEPHONE
Bdy. 2731; Home 53427

Godeau-Martinoni
Funeral Directors
827 South Figueroa Street

No Extra charge for funerals in any part of Los Angeles County.

Fred H. Solomon
"The man who made the Penny Famous."

Webb-Fisher Co.
329 S. Spring St.
Better Clothes for Men

Our understanding of funeral problems brings us to their solution. Each individual service receives at our hands a polite, painstaking attention that makes of it a memorial of graceful sincerity.

W. A. BROWN
Funeral Director
1335 South Flower St.
LOS ANGELES, CAL.
Home 23940. Main 3033

THE WEATHER.
(Official Report.)

LOCAL OFFICE, U. S. WEATHER BUREAU, Los Angeles, Dec. 31.—[Reported by Ford A. Carpenter, Meteorologist.] At 5 o'clock a.m. the barometer registered 30.15; at 5 p.m., 30.14. Thermometer for the corresponding hours showed 44 deg. and 52 deg. Relative humidity, 5 a.m., 74 per cent.; 5 p.m., 83 per cent. Wind, 5 a.m., northeast, velocity 6 miles; 5 p.m., southwest, velocity 6 miles. Highest temperature, 59 deg.; lowest, 42 deg. Rainfall for season, 7.24 inches; last season, 2.45 inches. Barometer reduced to sea level.

LOCAL FORECAST.—Monday generally unsettled weather.

ORCHARD REPORTS. — Minimum temperatures for the past twenty-four hours were: Lindsay, 38; Bakersfield, 32.

STATE FORECAST.

SAN FRANCISCO, Dec. 31.—Weather forecast: San Francisco, Oakland and vicinity, Sacramento Valley, Santa Clara Valley and San Joaquin Valley: Generally unsettled weather Monday; light easterly wind.

Southern California: Generally unsettled weather Monday, with freezing temperatures in the early morning; light northeasterly wind.

ARIZONA FORECAST.

WASHINGTON, Dec. 31.—Forecast for Arizona: Monday and Tuesday generally fair; not much change in temperature.

VITAL RECORD.

DEATHS.

With Funeral Announcements.

BARKLEY. At No. 737 East Twenty-third street, December 30, Daniel Barkley, aged 62 years, beloved father of Mrs. Edith Lee, Mrs. Hazel Sheeden and Chester Barkley.

Funeral from the Haven M. E. Church, Twenty-seventh and Paloma streets, Tuesday, January 2, at 2 p.m. Pierce Bros. & Co., directors.

BEARDSLEE. At No. 603 North Avenue 64, Edward A. Beardslee, aged 71 years.

Funeral services at the chapel of Arthur K. Cram, Tuesday, 2:15 p.m.

CAMPBELL. December 30, 1916, Kathleen J. Campbell, widow of the late Dr. George W. Campbell, aged 55 years.

The funeral services will be held at the family residence, No. 119 South Boyle avenue, Tuesday at 2:30. Bruce Brothers, directors.

CLARKE. At No. 2011 Eighth avenue, December 30, 1916, Dr. Elmer A. Clarke, beloved husband of Lou Conost Clarke, and uncle of Miss Wesley Roberts.

Funeral services at the family residence, Tuesday at 2 o'clock. Bruce Brothers, directors.

COOPER. William Lawrence, aged 65 years, died from injuries received at the Big Pine Mining district, December 24; leaves a wife and son, Walter, of No. 324 North Burlington avenue.

Funeral services will be held Tuesday, January 2, at 2 p.m. from the Draper & Dellenbaugh Chapel, 1127 South Hope street, in charge of the Masonic Interment, Inglewood, by car.

CRONIN. December 31, Thomas F. Cronin, aged 55 years.

Funeral Tuesday, January 2, at 9:30 a.m. from the residence of Cummings & O'Connor, No. 1061 South Grand avenue. Requiem mass at St. Vincent's Church at 10 a.m. Interment, Calvary.

EMERSON. December 30, May E., dearly beloved wife of Charles E. Emerson, aged 38 years.

Funeral 10 a.m. Wednesday from the new chapel of J. M. Nicholson, 1618 South Main. Interment, Inglewood Park.

FRIEDRICH. At No. 1267 Elysian Park avenue, December 30, Mrs. H. Bruyn Friedrich, aged 50 years, beloved wife and mother of Mrs. Friedrich of this city, and daughter of Mrs. Annie Bruyn, of Pasadena, and sister of Joseph Smith and Mrs. T. S. Baugh, all of this city.

Funeral Thursday, January 4, at 10 a.m. from the funeral parlors of W. A. Brown, No. 1325 South Flower. Friends invited.

HALLERON. December 31, Ralph Halleron, aged 72 years.

Remains at the chapel of Cunningham & O'Connor, Undertakers, 241 Main St.

HATTON. Laura T., December 29.

Funeral 10 a.m. Monday from Grace Evangelical Church. Interment, Evergreen. H. Hedeman, No. 1618 South Main, in charge.

HIGGINS. At No. 2115 Westview, December 29, Lafayette, aged 78 years, beloved husband of Ella Higgins, aged 78 years.

Funeral services at the chapel of Pierce Brothers, 325 Figueroa, Tuesday, at 10:30 a.m.

LEIBLY. At No. 4171 Normandie avenue, George W. Leiby, 69, beloved husband, father, and brother of Morgan F. Leiby of Kansas City, Kan., and Mrs. Ella Leiby, Mrs. Lucy Hensil, Ruth Leiby, all of Los Angeles.

Funeral from chapel of E. S. Overholtzer-Sons & Co., Tuesday, January 2, at 11 a.m. (Chicago papers please copy.)

LEWIS. December 31, Clara Lewis.

Funeral, Tuesday, 2 p.m. from the chapel of Garrett & Company, No. 1237 South Flower street.

MACDONALD. At Harper, Wash., December 30, John MacDonald.

Funeral from the chapel of Pierce Bros. & Co., Tuesday, at 2 p.m. Friends invited. Interment, Evergreen.

MAXWELL. In this city, December 31, George Milton Maxwell, aged 55 years, a native of California, brother of Ramon C. Walter F., and Arthur L. Maxwell, and of Mrs. Ida Bell Hall, all of Los Angeles.

Funeral from the parlors of the Connell Company, No. 1051 South Grand avenue. Funeral notice later.

PAYNTER. December 30, Rose Paynter, aged 66 years, beloved wife of the late John W. Paynter and Mrs. H. C. Thomas of this city.

Funeral services at 2 p.m. January 2, at 10 a.m. from the funeral parlors of W. A. Brown, No. 1325 South Flower street.

PFEIFFERLING, W. M.

Remains at the chapel of W. H. Stitch Company, No. 342 South Figueroa street.

SARCHIN. At No. 506 Carolina street, December 29, Dorothy June, daughter of Mr. and Mrs. J. O. Sarchin, aged 5 months.

Funeral services at the chapel of Pierce Brothers, 325 Figueroa, Tuesday, at 2:30 a.m.

SOLOMON. At the residence of her son, No. 1037 Valencia street, December 31, Mrs. Julia Solomon, aged 78 years, beloved mother of William Solomon of Otterbein, Ind., and mother of Elmer Solomon of this city.

Remains at parlors of H. W. Bowers. Interment, Otterbein, Ind. (Lafayette, Ind., papers please copy.)

TAYLOR. George, December 30, aged 76 years.

Funeral 2 p.m. Tuesday from the new chapel of J. M. Nicholson, No. 1618 South Main.

THORNBURG. At No. 6213 Crescent street, Mrs. Mable Miller Thornburg, aged 24 years, loving wife of J. L. Thornburg and daughter of Mr. and Mrs. William M. Miller.

Services and funeral chapel of Arthur B. Cram, No. 1509 Wilshire avenue, Tuesday, 10:30 a.m. Interment, Forest Lawn Cemetery.

WALKER. Died at Ventura, Cal., December 30, 1916, Lewis Walker, aged 71 years, native of Romeo, Mich., brother of Adelaide W. Gorrill of Oakland, Cal., and of Dewitt Walker of Capac, Mich.

Friends and acquaintances are respectfully invited to attend the funeral services at the Funeral Parlors, Ventura, at 2 o'clock p.m. Monday, January 1, 1917.

WILLIAMS. At his late residence, No. 1021 Georgia street, this city, December 30, 1916, Frank M. Williams, aged 63 years, beloved husband of Alice M. Williams and son of Mrs. Mary O'Brien.

Funeral services will be held Tuesday, January 2, 1917, at 10:30 o'clock a.m., at the residence establishment of Booth & Boylson Co., No. 1147 South Flower street. Friends invited. (Denver papers please copy.)

WILSON. At his residence, December 29, 1916, R. B. Wilson, born in Washington, Iowa, December 31, 1866, beloved husband of Hattie Wilson and father of Mrs. Leslie Dobel of Sydney, Australia, W. Briggs Wilson and Harriet Wilson.

Funeral from Dozier Shannon parlors Tuesday, January 2, 1917. Interment, Rosedale Cemetery.

Darling's Shop.

Floral designs and cut flowers, 344th, between Broadway and Spring. F2026 and Broadway 3026

LODGE FUNERAD NOTICE.

The members of Admiral Robley D. Evans Relief Corps, No. 126, are requested to attend in full uniform the funeral of their sister member, Antoinette A. Putman at Pierce Bros., Tuesday morning at 10:30.

[Signed] MINNIE P. GIBSON, President.
LAURA N. PARSONS, Secretary.

FLOWER designs on short notice. Westlake Floral and Nursery, 711 South Alvarado. Home 5062208.

The Angeles Flower Shop.
Phone Home 557531. 1327 West Seventh street.

1917 Limousines
Furnished for funerals, $5 per car.
Why pay more?
Phone F6157—Broadway 3704.

Making the Sea Give Up Its Ships.

[Omaha Bee:] More or less melancholy interest always attaches to a sunken ship, springing from both practical and sentimental causes. This interest will add zest to the recital of a Brazilian inventor's achievement. His plan for raising sunken vessels, explained a few weeks ago to the Engineers' Club at Rio de Janeiro, is simplicity itself. Any depth of water in which divers can work is within the scope of the plan, which is to attach bags of various shapes to the wreck, both within and without, and then inflate them with air from above. The expanding bags expel the water from the vessel and by its own buoyancy it rises. Experiments with the invention are reported to have been very successful. The British Channel will afford a splendid field for its operation after the war, and such victims of the U-boats as have not been shattered beyond repair may be restored to the fleets of the world.

SHIPPING.

HARBOR OF LOS ANGELES.

ARRIVED—SUNDAY, DEC. 31.

Steamer Yale, Capt. Bartlett, from San Francisco.
Steamer Norwood, Capt. Knight, from Portland.
Four schooner San Diego, from San Mas.

SAILED—SUNDAY, DEC. 31.

Steamer Yale, Capt. Bartlett, for San Diego.
Steamer Daisy Freeman, Capt. Smith, for Redondo Beach.
Steamer Nome City, Capt. Schage, for San Diego.
Steamer Shasta, Capt. Langhelde, for Bellingham.
Steamer Golden Gate, Capt. Bergmark, for La Paz.
Steamer Umatilla, Capt. Guptil, for Seattle, via San Francisco.
Steamer Saginaw, Capt. Rubanettis, for San Diego.
Steamer Noyo, Capt. Jacobsen, for Fort Bragg.

PASSENGER SCHEDULE.

All steamers call at San Francisco to and from ports further north.

TO ARRIVE.

Date.	From—Steamer.	Line.	Time.
Jan. 1	San Diego, Yale	Pacific	1:00 p.m.
Jan. 1	S. Francisco, Harvard	Pacific	5:00 p.m.
Jan. 1	S. Francisco, Harvard	Pacific	10:30 a.m.
Jan. 2	San Francisco, Yale	Pacific	10:30 a.m.
Jan. 2	San Diego, President	Pacific	6:00 p.m.
Jan. 2	Portland, Beaver—S. F. & P.		12:00 m.
Jan. 3	S. Francisco, Harvard	Pacific	10:30 a.m.
Jan. 3	S. Fran., G. Northern	G.N.P.	9:00 a.m.
Jan. 3	San Diego, Harvard	Pacific	7:00 p.m.
Jan. 3	Seattle, Queen	Pacific	7:00 p.m.
Jan. 4	San Francisco, Yale	Pacific	10:30 a.m.

TO DEPART.

Date.	For—Steamer.	Line.	Time.
Jan. 1	San Francisco, Yale	Pacific	3:00 p.m.
Jan. 1	S. Francisco, Harvard	Pacific	3:00 p.m.
Jan. 1	Seattle, President	Pacific	3:00 p.m.
Jan. 2	San Diego, Harvard	Pacific	3:00 p.m.
Jan. 2	Seattle, G. Northern	G.N.P.	5:00 p.m.
Jan. 2	S. Francisco, Harvard	Pacific	3:00 p.m.
Jan. 2	Portland, Beaver—S. F. & P.		12:00 m.
Jan. 3	San Diego, Yale	Pacific	2:00 p.m.
Jan. 3	Seattle, Queen	Pacific	3:00 p.m.

LOCAL CARRIERS.

Steamer for Catalina Island leaves San Pedro at 10 a.m. Returning leaves Avalon at 3:15 p.m., arriving at San Pedro at 5:45 p.m.

Launches for Long Beach leave foot of Fifth street, San Pedro, hourly from 10 a.m. to 6 p.m. daily, and until 7 p.m. Sundays. Boat for San Pedro ferry every ten minutes from foot of Fifth street, San Pedro. Terminal Island ferry from foot of Fifth street, San Pedro, every half hour.

IN PORT.

U.S.S. Oregon, outer harbor.
U. S. destroyer Farragut, Banning wharf.
U. S. submarines H-1 and H-2, Banning wharf.
Steamer Alcatraz, Portland.
Steamer Noyo, S. F. wharf.
Steamer Gray's Harbor, H. L. Co.
Steamer Saginaw, O. H. D. & W. Co.

COASTWISE CARGO CARRIERS.

Steamer Mandalay, Crescent City, loading.
Steamer J. S. Stetson, Gray's Harbor, sailed Dec. 27.
Steamer Avalon, Gray's Harbor, sailed Dec. 28.
Steamer Celtic, Puget Sound, loading.
Steamer Harwood, Willapa, sailed Dec. 29.
Steamer Wapama, Portland, sailed Dec. 28.
Steamer Daisy Mathews, Gray's Harbor, loading.
Steamer A. M. Simpson, Coos Bay, sailed Dec. 29.
Steamer Norwood, Portland, sailed Dec. 27.
Steamer Bee, Puget Sound, sailed Dec. 28.
Steamer Iris, Gray's Harbor, loading.
Steamer Thomas L. Wand, Eagle Harbor, loading.
Steamer Daisy Mathews, Portland, loading.
Steamer Westport, Eureka, loading.
Steamer Doris, Gray's Harbor, loading.

TO AND FROM FOREIGN PORTS.

Steamer La Brea, Talisi, sailed Dec. 7.
Steamer George W. Elder, Punta Arenas, via Salina Cruz, sailed Dec. 16.
Japanese steamer Hiyo Maru, Hongkong, for South American ports, loading.
British steamer Armistice, London, sailed Dec. 16.
Steamer Fakhaven, Salina Cruz, sailed Dec. 16.
Steamer South Coast, San Francisco, for Hawaiian ports, loading.
Steamer San Pedro, Manatlan, loading.

TIDE TABLE.

Monday,	Jan. 1	3:31	11:20	4.4	0:20
		5.6	1.3	4.4	5.9
Tuesday,	" 2	4:47	12:27	4.21	11:20
		5.6	1.4	4.3	5.4
Wednesday,	" 3	5:38	1:30	4.03	
		5.6	1.5

Santa Monica.

MISSING BOAT LANDS IN POR

Thrilling Experience of I sian Fishing Crew.

Storm Breaks Upon T Near Santa Cruz Island.

Nearly Starved on Lo Island in Pacific.

[LOCAL CORRESPONDENCE.]

SANTA MONICA, Dec. 31.—ing a thrilling story of privi and suffering because of last provisions and fresh water, Alexis Budinoff and his crew three men put into port this m at the Japanese fishing village, ing first been sighted early i morning and towed in by a p party.

His hands clasped to the of the little twenty-horse launch, the captain had h rivited on Long Wharf, but the rescue launch drew alongs threw him a rope, he was to grasp it because his hand became so benumbed by the cold and exposure to a heavy and storm. Two of the men lying in the bottom of the boat numbed and one man was trying to assist the captain.

The crew left the Japanese lage nine days ago, planning t turning in time for Christmas. they reached one of the islands the Santa Cruz group, the storm last Saturday and Christmas broke. They put in at a spot protected from the wind and on the beach. One man happe to have a gun, and when the ison ran low, was able to get ficient food for the four by s game. When the supply of water ran out it was necessary them to drink a brackish but water which, they said, did quench their thirst but nearly them demented.

Friday the captain and the realised that it was a weathering a rising storm and ing a run for the calmer waters Santa Monica Bay, or to run the little island and starve.

At the same time prepara were made to start a rescue p in a larger launch from the Japanese village. This party was have started out this morning at the little launch hove into sight the horizon and three boats pu

On account of the benumb condition of the crew, it was for the other launch to draw side and for another fisherman drop into the smaller boat and the wheel.

The boat was then towed n when the beach was reached men's wives and children, who practically given them up for greeted them affectionately. men were all Russians. When rescuers made ready to leave morning, there was little hesi pressed that they would find missing fishermen.

Whittier.

GOOD GROWTH.

Paving Bug Strikes the City a Result the Improvement the Past Year has been Quite Heavy—Community is Prosperous.

[LOCAL CORRESPONDENCE.]

WHITTIER, Dec. 31.—The 1916 has been one of the best known in the city of Whittier in line of general building and p improvements. Early in the the paving bug struck the city about $60,000 worth of paving already been done of the best known to the science of street road building. The prospects that the coming year will see greater growth in street impr ment, as Painter avenue is s up for the best type of co pavement with Warrenite and for its entire length, about a and a half. Other shorter str of street are also signed up for iar work.

Among the other improve that have come to the city d the year may be mentioned ne gas, which, without decrease i mer rate, has nevertheless re gas bills about 40 per cent., the larger number of heat u the natural product over the manufactured product.

During the year there has completed in Whittier the finest run packing-house in the st therefore the finest in the w that of the Murphy Oil Co. Among the improvements coming year is the new M church, said to be the la Friends church in the world. has already been begun on building.

That Whittier community is present prosperous is indicated the fact that the sales of aut biles during the past three m have far exceeded the sales fo any other like period. Local dealers are unanimous that the 1916 has been the best automo year ever.

WATER SYSTEM WORTH A MILL

[LOCAL CORRESPONDENCE.]

MONROVIA, Dec. 31.—Reso tion of Monrovia's municipal system, following recently co ed improvements, places the v the property plus that of the itself at a "round million d The total value of the improve is fixed at $550,000, to whi added $160,000 for the value o Chapman wells water and ri for gravity water flowing streams and springs owned by city in the mountains. The enables Monrovians to receive gallons of water for 50 cents cheapest rate of any city in ern California.

The Easiest Way.

[New York Times:] She ha boys. The mother wished to give them a serious idea of desire to make them good, to make clear to their childish gravity of the task before her the end of a particularly tr adjuration 5-year-old Franci suddenly overcome with the p sibility of ever attaining his er's ideal.

"Don't try to make us good er," he said earnestly. "Just us."

Expansion.

MILLIONS FOR IMPROVEMENTS.

Salt Lake Starts its Santa Ana Branch Tomorrow.

New High-grade Equipment Purchased by Company.

El Paso Southwestern Also Spending Big Money.

Work of constructing the new Salt Lake branch line from Pico station to Santa Ana, a distance of twenty-four miles, will begin tomorrow morning, it was announced yesterday. This line will cost $1,000,000. This is only one of the many improvements and extensions planned by this company, which will, according to H. C. McNutt, general manager, expend $5,500,000 during 1917.

Among the other improvements, extensions in addition to equipment planned will be the laying of 200 miles of ninety-pound steel rails, at an approximate cost of $1,500,000; additional ballast, $50,000; improving the company's water supply at Las Vegas, Nev., $25,000; installing automatic block signals along the main line, $390,000; bridges at Cloverleaf Valley wash and a concrete arch over the Sevier River just south of Lynndyl, Utah, $120,000, and miscellaneous improvements amounting to $160,000.

New equipment consisting of 750 self-dumping steel gondola cars, six caboose and six giant locomotives of the latest type and highest power, represents an expenditure in all of $1,900,000. This is part of a carefully planned campaign that has been carried out over a period of years with a view to keeping the property in first-class physical condition and to care for the ever-increasing volume of traffic that is being over the lines.

The El Paso and Southwestern Railroad Company has just awarded a contract for the shortening of its line through Otero county. The cost of the proposed improvement will be approximately $1,500,000.

NOTED ZIONIST COMING.

Dr. Ben Zion Mossinsohn, who, as an active Zionist, was expelled from Turkish Palestine, where he is head of the Hebrew College, shortly after the outbreak of the European war, will arrive here Friday to deliver four speeches. His speaking program is: Friday evening, Temple B'nai Brith; Sunday afternoon, Clunbarger's Arrow Theater; Tuesday evening, Temple Beth Israel, and Tuesday evening at Boyle Heights Talmud Torah.

SANTA FE PLACES BIG RAIL ORDER.

Two and One-half Million Dollars to be Spent by Local Road.

Ninety-five thousand tons of steel rails, to cost approximately $2,500,000, have been ordered by the Santa Fe for 1918 delivery, it was announced here yesterday. About two-thirds of the contract went to the Colorado Fuel and Iron Company, and the balance to the Illinois Steel Company.

This order was placed by the Santa Fe, it is stated, in accordance with its policy of buying against assured demand. Most of these rails will be used, it is further stated, in carrying forward betterments on main line mileage, and in second track work.

Legatee.

EX-SAILOR HUNTED.

Brother in Tennessee Now Holding Share of Mother's Estate for Former Tar in the Navy, Whom Police Cannot Discover Here.

James Alton Childers, late of the United States Navy, is sought here that he may claim his share of an estate now being held for him by his brother, H. J. Childers, No. 242 North Third street, Memphis, Tenn.

In a letter addressed to the police, the brother says James A. Childers was mustered out of the navy at San Diego, January 1, 1915. He is six feet tall, has red hair and is about 28 years old.

The police have been unable to find him.

FOR MINING ENGINEER.

Funeral Services for Man Killed at Big Pine are Arranged.

Funeral services for William Lawrence Cooper, well-known mining engineer of this city, who was fatally injured at Big Pine, Inyo county, December 24, will be conducted at the chapel of Draper & Dellenbaugh, under the auspices of the Masons, tomorrow afternoon at 2 o'clock. The interment will be at Inglewood.

Mr. Cooper was 65 years of age, and had been a resident of Los Angeles for several years. He leaves the widow, Mrs. William L. Cooper, and a son, Walter, both of No. 334 North Burlington avenue.

We have prepared for this with Suit Models that are unusually smart and fabrics that are nothing less than wonderful

Mullen & Bluett
BROADWAY at SIXTH

Pictorial City Sheet (II.)

Ever-advancing Southern Metropolis. *California and the Coast—12 Pages.*

The Los Angeles Times

XXXVIth YEAR | MONDAY, JANURARY 1, 1917.—EDITORIAL SECTION. | POPULATION By the Federal Census (1910)—319,198; By the City Directory (1916)—505,000

Where East Will Meet West, Figuratively and Actually.

A foretaste of what's on the bill-of-fare at Pasadena today,

Where the Tournament of Roses Association will stage another classic New Year's festival, including a floral parade, football game between the University of Pennsylvania and the University of Oregon, and a ball in the palmroom of the Hotel Maryland, in the evening.

Classic.

EXPECT TENS OF THOUSANDS AT PASADENA ROSE TOURNEY.

TODAY'S PROGRAMME.

At 10:30 a.m.—Rose pageant starts east on Colorado street from Orange Grove avenue.

At 2:15 p.m. — Football game between the University of Pennsylvania and the University of Oregon at Tournament Park.

At 9 p.m.—Tournament ball at Hotel Maryland with the football players as the guests of honor.

The pageant, which is the first of the three features of the Tournament of Roses in Pasadena today, will start at 10:30 o'clock this morning from Orange Grove avenue and Colorado street, going east on the latter thoroughfare and winding about the downtown streets and ending about 1 p.m. at Tournament Park.

Colorado street and the rest of the downtown district, between Pasadena avenue and Los Robles avenue, will be roped off and not open to traffic after 10 o'clock this morning. Pacific Electric short line cars, however, will run on Fair Oaks avenue until the parade reaches Colorado street.

Chief McIntyre and his police force will have the assistance of 100 special policemen from Los Angeles to control the traffic situation during the three busy hours that the parade is in progress. The Chief made the announcement yesterday that persons living along the line of march, and having visiting friends, may, by special arrangement, obtain permission for them to pass through the lines.

Intense interest centers about the football game between the eastern and western teams, which will begin at 2:15 o'clock this afternoon at Tournament Park. Friends of the visiting teams have made special arrangements with the telegraph companies to have the game play by play flashed to the East. Practically every change of position on the field will be known in the East immediately after it is made. The manager of a local branch telegraph office stated yesterday that never before in the history of the office had such complete arrangements been made for informing the outside world of happenings in Pasadena.

The extremely heavy advance sale of tickets indicates that the grand stand, with a seating capacity of 22,500, will be filled to capacity. Six thousand seats are held for those who cannot make reservations. There will be no standing room in the park, and no automobile parking space near enough to the gridiron to see the game from the machines.

MANY LATE ENTRIES.

Entries continued to be made for the parade up to the last minute. Private equippages, saddle horses, automobiles, pony cars and floats will be seen in increased numbers this year. After having announced that she would not make an entry, Mrs. Anita Baldwin arranged to enter several thoroughbred horses from Santa Anita Rancho. Two years ago a floral peacock, entered by Mrs. Baldwin, was winner of first prize.

Children of Pasadena are eager to ride in the floats and decorated vehicles making up the pageant. I. Owen Thompson, owner of a pair of Shetland ponies, advertised for sev-

(Continued on Second Page.)

Burlesque.

MAKES COMEDY OF HIS CRIME.

Young Bandit Gives Himself up Melodramatically.

Prefers Prison to Any Place Beyond Limelight.

Confesses Bad-check Career; Splurged at Hotels.

Many persons have made a crime of vaudeville, but young Kenyon G. Peterson has made vaudeville a crime. He swaggered into the Police Station early yesterday morning, tossed a loaded automatic revolver on the table in the detectives' office—to the consternation, it may be said, of the detectives—shrugged his shoulders and said: "Well, boys, I'm off crime till I learn more about it. I stuck up two places in Chicago, spattered bad checks all the way West, and now I want to go to the pen in hopes I'll find somebody who will teach me how to be a real crook."

And his story is true. November 24 he walked into a railroad station in Ravenswood, a suburb of Chicago, held up the agent, robbed him of $40, tied him with a chloroform gag, and escaped.

Four days later he walked into a restaurant run by a Chinaman and with his mask and his gun terrorized the patrons and tapped the cash register.

Sincerely and frankly, to this strange young man, they are the two merriest incidents in his life. He robbed the station agent because the latter was a nervous man and he thought the agent would act "funny" during a hold-up. And he cannot restrain his merriment when he tells of it.

ALSO REVENGE.

As to the Chinaman, the hold-up was a reflection of vengeance. Once the Chinaman had put the boy out of his restaurant when the latter had too much buoyancy and too little money.

Kenyon Peterson is 21 years old, an unusually good looking lad, with a constant blush in his cheeks.

He has always been the bad boy in his family. His father, he says, is F. W. Peterson, manager of the service department of the Oxweld Railroad Service Company, and lives at No. 4245 North Ashland avenue, Chicago. One of his brothers, he says, is L. M. Peterson, assistant to the vice-president of Butler Brothers, a large wholesale company of Chicago. Another is employed by the Marshall Field Company.

His weakness is the amazing vanity of the boy. Always he has desired above all things to be conspicuous, and because he had no talents to make himself so legitimately, he became the bad boy in his home, neighborhood and school. To be pointed out as a bad boy was flattery dear to his heart.

SCHOOL ESCAPADE.

His father sent him to business college and he learned book-keeping, but that was drudgery abominable. His workmates had little idea of the dramatic and they found nothing exciting about Kenyon G. Peterson, so he threw an inkwell at his boss and walked out, finally to be talked about.

The cabaret answered his yearning for conspicuousness. He could sing a little and dance a little, but others were better. His instincts to strut are astounding, almost tragic. Never has a prisoner appeared at the Police Station who craved the spotlight as this boy. When he came West, he thought he would work in moving pictures.

To the police and those who talked with him, he talked about giving himself up because he could not earn $100a by crime. He never spent that much in a month in his life, nor saw anyone else spend it. Merely is sounded big, and is the mental chaff of his pose.

HIS TRIP WEST.

His way West was littered with bad checks. He imposed upon the good name of his industrious father and thought it was an expression of his cleverness.

After going from Chicago to Tacoma he came down the coast and finally went to San Diego, where he splurged at the Hotel Coronado, jumping out with a hotel bill unpaid. He came here and stopped at the Hotel Harvard. Saturday night the clerk demanded payment of the hotel bill. Peterson had nothing. So they locked the door of his room and he went straight to the Police Station.

The Chicago police have confirmed his story of crime. The boy says he is anxious to go back. When he gets there, perhaps the alienists will be busier than the detectives.

WHISKY AND "DROPS."

Arrested Pair Must Explain this Baleful Association.

Whether men can be inspired only by charity when they have a flask of whisky and a bottle of "knock-out" drops in their pockets and try to induce a stranger to accompany them to a room is a question the police judge must answer when B. Sullivan and B. F. Gibson appear for trial Tuesday.

Detectives Canto and Cowen saw the pair trying to take a stranger into a rooming-house. Their efforts were so eager the detectives interfered. At the Police Station a search produced the whisky and the drug. The doctors at the Receiving Hospital described the drug as "knock-out" drops, containing chloral.

Godspeed,

REQUIEM FOR OLD; WELCOME FOR NEW.

"LID" SLIGHTLY TILTED BY MERRY REVELERS.

Many Thousands Participate, in Diverse Ways, in New Year's Celebration—Watch Services in the Churches Draw Devout Crowds—Cabarets Attract.

BY HARVEY E. WESTGATE.

Last night as I sat by the blazing hearth,
With a calendar old and worn;
With its corners thumbed by daily use,
With its pages soiled and torn,
I looked it through, from first to last,
And scanned the bygone days,
And the "last review" brought smiles and tears,
'Ere I cast it in the blaze.

The flames increased as the "Old Year" burned,
As the "record" passed away,
But by their light I read once more,
In the calendar of today;
In the record of the coming year,
Each page unsoiled and white,
And I hung it on the selfsame hook,
Where the old one hung last night.

All of Los Angeles sat up last night to welcome in the new year and with proper ceremony issue out the old. All of the residents of the city, each according to his or her temperament, partook of the revelry or with solemn and religious rites followed the old year out. Just at midnight the bells of the city clanged in unison and from thousands of throats there poured forth a welcome.

The "lid" was slightly tilted in the cafes and restaurants where liquor was sold. Wine, women and song added zest to the occasion and the New Year was hilariously ushered in, while toasts were drank to departing 1916. In the churches and in thousands of homes there was also song, but the song was of a religious nature. Many churches held "watch meetings," where with prayer and exorations the new year was begun.

Every theater in the city was crowded to the doors by men and women on pleasure bent. When the lights were extinguished and the crowds began to pour into the streets, the cafe life began. Unless one had engaged seats long in advance it was impossible to find accommodation. The theater crowd, armed with horns, confetti and fantastic headgear, sang popular airs in all the cafes where an orchestra held forth. Wine was poured out by the hundreds of bottles and by midnight the fete was in full swing.

While the Mayor and the Chief

(Continued on Second Page.)

Mountain News.

RELIEF PARTY RESCUES SNOWBOUND MOTORISTS.

THE Cadillac relief expedition to the snowbound motorist on the Ridge Route has accomplished the feat of working its way through to Bakersfield and return, and has rescued seven stranded cars from the snowdrifts in the vicinity of the summit. Members of the party returned to Los Angeles.

The first relief car, a heady Cadillac, started from Los Angeles Friday noon, and plowed its way through as far as the summit by 10 o'clock that night. On Saturday it pushed on to Lebec and then through to Bakersfield. The road was broken out and cleared, and the seven stalled cars that were found were pulled out.

At the hotel at Summit, motorists from all along the route in that vicinity wandered in, after they found it was useless to try to negotiate the snowdrifts with the autos. They kept coming by ones and twos and threes and fours, until the little rooms at the Summit were packed. The men took turns keeping up the fire, and the crowd continued to swell until there was scarcely room to shelter the snowbound party. Lying down to sleep was out of the question. The men sat up or stood up, and shifted about for change and rest. Some of the party walked fully ten miles to reach this shelter and were glad to accept "standing room only."

There are several cars yet stranded in the snow in the mountain region, but these probably will be gotten out today. Several of these are near Saugus. It is reported that the road will be fully opened and in a practically normal condition tomorrow.

An Appreciation

To the thousands of friends and customers, whose patronage and kindly words have indorsed our business methods, we too extend our sincere thanks.

Our business for Nineteen Sixteen, we are happy to say, was the largest in volume of any year since the inception of our company in 1880.

The same liberal policies will be pursued during the New Year. Old friends and new are assured of the same courteous treatment as in the past, and a sincere desire on our part to render a genuine service to all.

We Wish You a Happy and Prosperous New Year

FRANK J. HART
SOUTHERN CALIFORNIA MUSIC COMPANY
332-334 SOUTH BROADWAY, LOS ANGELES.
Pasadena Riverside San Diego

Maritime.

CITY-OWNED SHIPS URGED.

Vast Commerce to the South Needs Transportation.

Merchants, Manufacturers and Bankers Favor Plan.

Would Have Good Effect on Industrial Enterprises.

Los Angeles is to have a fleet of municipally-owned ships, operated on a non-profit basis, for the purpose of encouraging merchants, manufacturers and jobbers of this city to go after the trade of Latin America, if the plans being formulated by F. P. Gregson, manager of the traffic bureau of the Associated Jobbers of Los Angeles, and a group of prominent wholesalers and bankers of this city, are carried out.

That trade follows transportation is one of the truisms of commerce and economics. It has been well exemplified by Great Britain, Germany and France in the years that they were building up the vast volume of foreign commerce that has placed them in the commanding positions in world trade held before the outbreak of the European war.

DAYS THAT WERE.

In the early colonial days, when the bold Yankee skipper outfitted a ship for some far-off land, he did so with the hope of finding someone with whom he could trade the cargo he carried for a return cargo of the products of that little-known region. It was thus that the hardy New England seamen, who swept the seven seas in search of new lands and people to buy their salt fish, rum and other articles, built up a trade in coffee, spices, tea and other oriental products that for years kept thousands of ships plying the great water trade routes of the world.

Los Angeles today is in a peculiar position, Mr. Gregson pointed out yesterday. Here we have a magnificent harbor, built at a cost of millions of money, capable of accommodating a great fleet of sea-going ships. Our industrial development is going on at a pace that promises soon to put us high up in the ranks of the manufacturing centers of the nation. We have at our very doors one of the richest fields for the carrying on of a commerce of limitless magnitude, for to the south is Mexico, Central and South America, with untold purchasing power and endless development possibilities. That a vast and profitable trade may be developed with our southern neighbors is a matter that lies totally within the power of our merchants and manufacturers, Mr. Gregson stated, but to reap the benefits of this great opportunity ships to carry the commerce to and from this field are necessary.

WOULD CHARTER BOATS.

It is Mr. Gregson's idea that the city charter two ships, to be put on this run and operated for a term of years, until the trade assumes a magnitude that will tempt private capital to take it up; then have the city enter into an agreement with the private company to the effect that they are to have a monopoly of the business, under a reasonable degree of regulation as to rates and sailing schedules, with the specific understanding that the ships will be kept on the route, regardless of what opportunities offer in other parts. This to guard against a recurrence of the conditions now prevailing because of the high rates to be secured on trans-Atlantic service.

With the idea of securing an estimate of the volume of traffic that such a line could be assured, Mr. Gregson sent a letter to 200 houses in this city asking how much freight they would guarantee per month if a regular, dependable service was installed. He received replies from practically every house addressed and the guarantee amounted to between 2000 and 3000 tons per month, a tonnage sufficient to warrant the putting on of one 4000-ton ship at once.

"It's a big idea and we are going to work it out," said Mr. Gregson, "and put Los Angeles and Los Angeles Harbor in a position that will be the envy and the marvel of all ambitious cities in the United States.

TWO BURGLARIES.

Thieves Raid Two Stores; Take Cigars and Clothes.

Underclothes, overcoats, necktties and socks were part of the loot taken from the store of Louis Benson, No. 2066 East Seventh street, early yesterday morning by thieves who forced an entrance through a rear door. It is the third time in three months the place has been plundered. The stolen goods are valued at $400.

Candy and cigars in quantity were taken from the store of Mrs. H. A. Hunter, No. 801 Mateo street. A small side door of the store was broken open. Mrs. Hunter has given a description of the missing articles to the police.

FIGURES SHOW WHERE CARS ARE.

Salt Lake "Dogs" on Equipment; Santa Fe and Espee are Short.

The Salt Lake is "long" on cars, while the Santa Fe and Southern Pacific both show discrepancies between the number owned and those they now have workable, according to a bulletin issued yesterday by the American Railway Association, as of December 1.

In this bulletin the Salt Lake is shown as the owner of 3053 cars, and as having 102 per cent. of these and others at home, while the Santa Fe, which owns 57,740 cars, has 94 per cent. at home, and the Southern Pacific, the owner of 44,920 cars, has 97 per cent. at home.

But the Salt Lake, the bulletin further shows, is not to to be classed as the premier car "cornerer," for the Western Pacific has six times as many cars at home as it owns.

Rose Tourney.

(Continued from First Page.)

enteen little girls to ride behind the pair, and received applications from 200. His ponies have just returned from a trip of 3000 miles into Canada and return, and a year ago they completed a circuit of the United States.

The Hawaiian float decorators went to great trouble to prepare purple, yellow and white costumes for King Kanehaneha, his princes, dancing girls and girl outriders. After all had been finished the costumes sent from Hawaii arrived yesterday.

From Yokohama came a ton of artificial cherry blossoms, exquisitely perfect. The fact hat they were artificial, however, barred them from use in decorating, for the Tournament of Roses' rules permit no artificial blossoms. President D. M. Linnard cancelled a personal entry he had made for the hotel division and gave to the Japanese float all the flowers he had reserved for his own entry.

ALL WELCOME.

President Linnard states he has learned a number of invitations for the Tournament of Roses ball Monday evening at the Hotel Maryland palm room were not sent out. The public is invited to the Tournament of Roses ball. It is the annual official closing of the day's programme, and Mr. Linnard expresses the hope that nobody will remain away for lack of an invitation. Society people from all parts of Southern California are making their plans to attend the affair, and it is expected to be a brilliant social event.

Trains coming into Pasadena yesterday were filled with Tournament of Roses visitors. Boarding houses and hotels have been filled to capacity, and it is expected that at least 200,000 visitors will view the pageant.

Roses in large quantities for the parade today were offered from private gardens of Pasadena when it became known that there was a shortage as a result of the unfavorable weather of last week. Two days of warm sunshine, following the rains, brought out the roses in profusion, and helped to overcome the threatened shortage of flowers.

One of the remarkable transformations in the preparations for the pageant is seen at the Tournament of Roses decorating headquarters, where an accumulation of old cans that had been growing for several days, until it looked like a city dump, was passed through a side room and came out as a gorgeous collection of oriental-lanterns.

A PIONEER.

The most interesting and historic bit of equipment which will be used today in the Tournament of Roses parade will be a crop stick, which was carried by Dr. Francis F. Rowland, of the Valley Hunt Club, in the first parade, twenty-eight years ago, and in each subsequent procession with one exception. Dr. Rowland, who was one of the organizers of the world-famous festival, has grown up with it, so to speak.

One of the special features of the first tournament, as Dr. Rowland recalled yesterday, was a race between "Daisy," his Kentucky thoroughbred race horse, and "Mouse," a greyhound, owned by the late Charles Frederick Holder.

"Which won?" the pioneer was asked yesterday.

"It was a dead heat," he replied.

"If this crop stick had reminiscences as I do and could talk," Dr. Rowland continued, "it would recall that in the first parade there was only ten decorated vehicles, no floats, and only one band. C. D. Daggett had the only decorated family carriage. Most of the entries were pony carts or horseback riders.

"A particular feature of the parade was the showing made by the three Lugo brothers and their twenty-five mounted vaqueros. The saddles used by the noted Spanish rancheros and their retinue were silver-mounted and especially elaborate and their horses were the best of the native breed. The streets were not paved and the procession moved through the mud.

"The grandstand which was at the old baseball park had a seating capacity of 250. An admission price of twenty-five cents was charged to those who had the money, but no one was denied entrance for lack of the change. The ladies of the club gave boutinieres to all persons seated in the grandstand. The ladies also distributed free lunch to the club members and their friends in unlimited numbers. Orange were distributed free.

Dr. Rowland's two daughters, Virginia, now Mrs. C. W. Leffingwell, and Edith Rowland, drove a tandem team of ponies in the first parade.

Diamond Loans, 1 to 2 Per Cent.
KUHRT, 308-7 Stimson Bldg., Third and Spring. Established fourteen years. Bank references.

Penn vs. Oregon.

CLIMAX OF FOOTBALL SEASON BREAKS TODAY.

BY HOWARD ANGUS.

THE football varsities of the Universities of Pennsylvania and Oregon will play this afternoon at Tournament Park, Pasadena. The game will begin promptly at 2:15 o'clock and it is estimated that 22,000 persons will be in attendance. This is the second annual contest of the kind, Washington State defeated Brown last New Year's by a score of 14 to 0.

MOST IMPORTANT.

From a national viewpoint, the game is by all odds the most important of the season, for it brings together on the gridiron the East and West and will go far toward settling the greatly agitated question as to which plays the better brand of football.

More representative teams or better exponents of the styles of football played in their respective sections than Pennsylvania and Oregon would be hard to find. The Blue and Red players come from the Atlantic seaboard, rated as the fourth best eleven in the East, and bring with them victories over Michigan and Cornell.

Oregon is the strongest eleven on the Pacific Coast. The northwesterners have overpowered all other western elevens by impressive scores, with the exception of Washington. The game with the last-named university was played in a field of mud and resulted in a 0-to-0 tie. Twice Oregon players carried the ball past the last Washington defense, only to flounder in the mud and fumble the water-soaked pigskin.

HARD WORK.

The two elevens have been in Pasadena since last Wednesday and have practiced every day. The Oregon players have resided at the Maryland Hotel and held scrimmages in Tournament Park. The Pennsylvania men have taken up their quarters at the Hotel Raymond and used the turf of the golf course for signal drill. The workouts of yesterday consisted of hikes for both squads. Coach Folwell took his twenty-two Blue and Red players down the Arroyo Seco. Coach Bezdek gave his northwesterners a trip to the ocean and a run along the sands.

Both coaches are sending their football juggernauts into the game without an excuse. Pennsylvania is in excellent condition. The only regular missing from the eastern line-up is Urquhart, an end, but Coach Folwell says that Crane is perfectly competent to fill the missing one's shoes. Oregon is in the best condition of the season. Bill Hayward, the trainer, thinks that his men are in as fine fighting trim as when they defeated Washington State and in better shape than in any other game of the year.

NOTHING TO IT.

Last week several rumors were current that the easterners were not keeping training and were looking forward to the game as a huge joke. These rumors are branded as false by the players who were said to have broken training rules. Coach Folwell said last night, "Yes, I have heard reports that my team is not in fighting trim and I want to kill those rumors here and now."

The coach went farther and predicted a Pennsylvania victory. "I will go as far as to say that Penn will win tomorrow's game. We are going to put a team on the field that won't be licked and consequently can't be licked. It will be a team of gentlemen and they will play a gentlemen's game of football. That is the strongest statement that I have made this year."

Coach Bezdek of Oregon is a man of few words, who hates to make predictions, and always prophesies defeat. Before the game with California, which Oregon won 37 to 12, he said, "We'll hardly give California a good workout." Yesterday, he said, "I would be foolish to predict victory. All the experts, Doble, Pipal, Rheinschild, predict our defeat. I'll tell you whether we'll win or not after the game." That is the most that anybody ever pried out of Bezdek.

POPULAR OPINION.

The popular opinion is that Pennsylvania will win today's game. Several of the foremost coaches on the Pacific Coast have been rather free in their statements that the easterners will win. Among the best known of these are Lonestar Dietz of Washington State, Gilmar Doble of Washington, Andy Smith of California and Joseph A. Pipal of the Oregon Aggies.

Any prediction is more of a guess than anything else. The teams have never met. Each has played on the other side of the continent from the other. They have nothing in common.

The type of football played by the is totally different from that played by the other. Pennsylvania is an exponent of the new open game. The easterners are adepts at the forward pass. Every member of the squad catches the oval as if he were a baseball player, and at least six of them can throw it with deadly accuracy up to fifty yards. The attack shown in signal drill was anything but straight or massed football. All of the plays seemed to be intended to trick the other team, catch it off guard and strike its weakest point.

All of the easterners seem to be fast on their feet. Howard Berry, the all-American full-back; Hobey Light, the right half, and Heinie Miller, the all-American end, are especially speedy. Penn sympathizers expect to see all three of these men break away from Oregon for long, sensational runs. The Penn coaches claim that Berry is the fastest man at picking and slipping through a hole that ever played the game.

Howard Berry is the most finished kicker ever seen here. He punts high spirals for fifty yards which give the ends ample time to be under the ball when it comes down. His drop kicks are the most accurate in the game, and almost certain to go between the posts from within the 40-yard line. In eastern games he made six out of eight attempted drops.

Oregon, on the other hand, has shown only the straightest kind of football in practice. The men mass back of the ball and shift whichever way the play is to go. At least nine men are ahead of the man with the ball. Not by tricks, but by brute strength the northwesterners hope to overpower the East. They expect by continual battering to simply wear out Pennsylvania and finally score at will.

The enigma of the coming game is the Oregon defense for the forward pass. The Pacific Coast eleven has never had to defend itself against an aerial attack and the experts look for the sky offense to baffle them.

In weight there is little to choose between the two aggregations, if figures given out by the rival coaches are correct. Both lines are exceedingly heavy. The western back field outweighs the eastern by several pounds to the man.

But the westerners look huskier and more mature than the asterners. The Pennsylvania players appear to be boys, but the Oregonians are men. They are hard as pine and look as if they had been reared on the hard work of the farm and lumber camps. The easterners look as if they never did a lick of hard work.

THE LINE-UP.

The line-up of the two teams and the weights of the individual players follow:

Oregon.		Pennsylvania.
Mitchell (182)	L.E.R.	Miller (170)
Beckett (C.) (194)	L.T.R.	Little (210)
Hall (196)	L.G.R.	Heisling (210)
Rieter (176)	C.	L. Way (180)
Spellman (180)	R.G.L.	Ertzwaug (167)
Bardett (185)	R.T.L.	Mathews (C.) (182)
Tennant (170)	R.E.L.	Capps (152)
L. Huntington (182)	Q.	Bell (150)
Mitchell (170)	L.H.R.	Light (170)
Parsons (165)	R.H.L.	Derr (156)
R. Huntington (154)	F.	Berry (168)

AVERAGE WEIGHTS.

Oregon—Average weight of team, 181; average weight of line from tackle to tackle, 186; average weight of back field, 175.

Pennsylvania—Average weight of team, 176; average weight of line from tackle to tackle, 187; average weight of back field, 171.

OFFICIALS.

Referee, W. S. Kienholz, of Pasadena, University of Minnesota; umpire, Andy W. Smith of Pasadena, University of Michigan; field judge, David Witmer of Los Angeles, Harvard University; head linesman, Jack Wells of Los Angeles, University of Chicago; head scorer, W. T. Wilson of Pasadena, University of Chicago.

A NEW YEAR'S PARTY.

Mr. and Mrs. W. F. Gage of West Forty-ninth street, entertained a number of musical friends last night at a New Year's party. Among those present were Mr. and Mrs. F. W. Blanchard, Mr. and Mrs. Harley Brundage, Mr. and Mrs. Frank H. Colby, Mr. and Mrs. Adolf Tandler Mr. and Mrs. Cligord Lott, Mr. and Mrs. L. J. Selby, Mr. and Mrs. John D. Deall and Charles Wakefield Cadman.

"Lid" Tilted.

(Continued from First Page.)

of Police had refused to issue permits to the cafe men, because it was Sunday as well as New Year's Eve, word had gone the rounds that there would be no effort to curtail the fun, provided the management exercised proper regard for the proprieties and saw to it that none of the merrymakers became intoxicated. Shortly after the advent of the new year, the crowds began to thin out and every taxicab in the city was called into use. There was little or no disorder on the streets, although thousands of men and women were aboard. The greater part of the crowd contented themselves with throwing confetti and colored paper ribbons, and in singing and applauding the cabaret entertainers.

In the homes and the churches where services of a religious nature were held, there was a deep spirit of reverence manifest. Shortly after 1 o'clock all the churches had been emptied and the citizens were homeward bound. In all the different celebrations, of whatever nature, the jollifying was curtailed because most of the men and women wanted to get a few hours' sleep prior to going to Pasadena to take part in the Tournament of Roses. Almost every public vehicle has been chartered for use today to carry people to and from the Pasadena fete. If the weather holds fine, as the weather man predicts, there will be a record-breaking crowd in Pasadena.

It is estimated that fully 20,000 persons, exclusive of the theater, church and cafe crowds, celebrated the birth of the new year by dancing. Owners of dance halls declared that their crowds were the largest in years. This held true in the beach towns, as well as in Los Angeles.

Accidents.

CYCLISTS INJURED.

Two Machines Skid—One's Rider is in Danger of Death Because of Fractured Skull — Other's Pilot Has a Broken Hand and Bruises.

Serious injuries were received yesterday by two motorcyclists. More seriously hurt was Ray Kennedy, 21 years old, a United States mail special delivery man, living at No. 3799 La Salle avenue. His machine skidded at Eleventh street and Grand avenue and he was unconscious when taken to the Receiving Hospital. His skull is broken and his life is in peril.

Edward Jones, 22 years old, No. 1711 Grover street, was injured when his machine skidded at Pico and Hoover streets. He was thrown against the curbing. His right hand was broken and his head and shoulders cut and bruised.

6% and Safety

Established 1889

Twenty-Seventh Annual Statement

STATE MUTUAL BUILDING LOAN ASSOCIATION

LOS ANGELES

Jan. 1, 1917

Assets

Loans on Real Estate, and Advances (secured)	$3,865,224.17
Accrued Earnings	14,195.90
Furniture and Fixtures	707.08
Real Estate	16,386.90
Street Improvement Bonds, etc.	20,791.56
Cash on Hand in Bank	371,708.76
	$4,289,014.37

Liabilities

Paid in Capital	$602,764.00	
Surplus and Undivided Earnings	186,834.04	
Total		$ 789,598.04
Full Paid and Installment Investment Certificates and Earnings thereon		3,431,423.35
Matured Coupons not Called for		23,149.75
Accrued Interest (not due) and Advance Payments of Interest on Loans		42,619.65
Miscellaneous Accounts		2,223.58
		$4,289,014.37

MONEY LOANED

For building or any other legitimate purpose. We do not loan money on farm or ranch property. Easy terms of repayment.

OFFICERS AND DIRECTORS

W. G. COCHRAN, President. A. K. POMEROY, Vice-President.
W. D. WOOLWINE, Treasurer. J. M. ELLIOTT, Vice-President.
D. M. CUTHBERT, Loan Inspector. C. J. WADE, Secretary.

State Mutual Building & Loan Association
223 South Spring Street

$15.00 Down, $2.00 a Week

Will Install in Your Home 4 Rooms of High Grade Furniture $137

Just as It Will Look in Your Bungalow

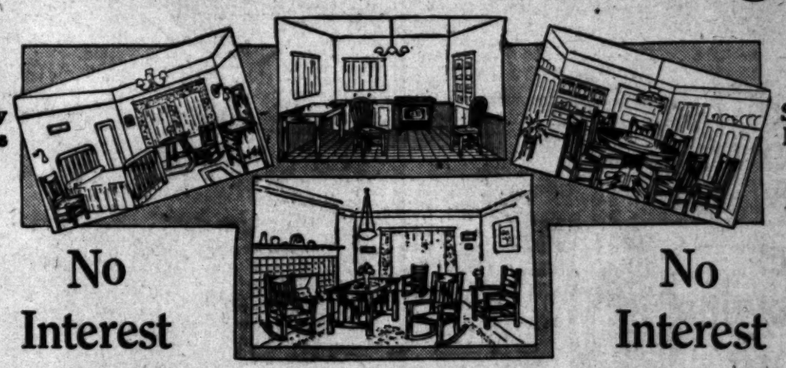

Open Saturday Evenings Until 9 P.M.

Open Saturday Evenings Until 9 P.M.

No Interest

No Interest

Living-room, Bedroom, Dining-room, Kitchen

1—F. O. Auto Seat Rocker	1—White Enamel Dresser	1—F. O. Extension Table
1—F. O. Auto Seat Rocker	1—White Enamel Bed	6—F. O. Wood Seat Dining Chairs
1—F. O. Slip Seat Rocker	1—Sanitary Steel Spring	
1—F. O. Slip Seat Rocker	1—Roll Edge Mattress	1—A-B Gas Range
1—F. O. Library Table	1—White Enamel Chair	2—Kitchen Chairs
	1—White Enamel Stand	1—Table

When You Buy a Gas Range Be Sure to Buy an A-B
The World's Most Durable and Economical Gas Range

This A-B $57.50

This A-B $19.00
Down $2.00—A Week 50c

This A-B $32.50
$3.00 Down
A Week $1.00

Down $5.00 A Week $1.50

Mackie-Foley Co.
Complete Home-furnishers
723-725 So. Hill St.

Smith's ANNOUNCEMENT

Important economic factors have brought about a condition of affairs that is unparalleled in the world's history, resulting in enormous increased price of foods.

To better meet the conditions, commencing Jan. 2, 1917,

We Will Sell for Cash Only At Both Stores

The new policy directed toward reducing the high cost of living, yet maintaining the same standard to which you are accustomed, will be our aim. All prices have been reduced to standard cash prices.

"Quality—and the Price"

We take this opportunity of thanking our customers and friends for their liberal patronage in the past, and express the hope that we may be favored with a continuance of same. Telephone Delivery Service maintained.

Wishing Our Friends and Patrons a Happy New Year

Get a copy of "FOOD FACTS" Wednesday, Jan. 3, our new folder, which includes a discussion of food values and food buying economies.

Walter E. Smith Co.
Groceries, Fresh Meat, Fresh Fruits, Vegetables, Bakery Goods.
212-218 S. Spring St.
1500-22 W. Washington St.

MONDAY MORNIN

RELIGIO

Services Yesterday.

THE PREACHERS.

GO INTO THE HIGHWAYS HEDGES SEEKING SINNER

The New Year and its possib and the passing year of 191 its lessons formed the them many sermons in Los Angeles terday. The thought was pounded that unquestioning fa God and determination on the of each individual to do his full during the ensuing year is the one sure way to perfect happ every day. The thought was emphasized that outward c does not take the place of devotion to the highest thing life and service to one's f man.

DR. ANDREWS.

PLYMOUTH CONGREGATION

WE MUST START THE NEW YEAR WITH AGEOUS ENDEAVOR TO DECREASE L BILITIES AND INCREASE ASSETS.

Dr. George A. Andrews pre yesterday in the Plymouth Co gational Church on "Assets and bilities." He said, in part:

"The first question of our is an inquiry into assets. He asking his disciples how much had to give to the needs of c In the Christian use of the our assets include the money, health, the strength and the which we could spend in he others.

"The second question is an quiry into liabilities. We ow our Lord and to 'the least of t his brethren' the service we are to render.

"To ascertain the relation of assets to our liabilities at the of the year, we must compare we could have done with wha have done. If by this reckoning indebtedness looms large, we start the new year with the genous endeavor to decrease liabilities by a more energetic more profitable use of our as

DR. CAMPBELL.

FIRST PRESBYTERIAN.

OUR LIVES ARE BUT A SPAN, YET WE EXTEND THEM BY CONTRIBUTING WISE LIVING.

In the First Presbyterian Ch yesterday, Dr. Edward Camp preached on "Thoughts for the Year," and said, in part:

"We need to remember const that only God is able to become great teacher to secure that kn edge that will produce the hig and best results. He who does number his days and hours c fully, is in danger of losing ou life, months and years, for we in deeds, not years, or thoughts breaths. He lives most who th most, feels the noblest and acts best.'

"Our lives are but a span, but may extend them over centuries following the Great Teacher, who cause us to apply wisely those th that give length, breadth and de to life and cause us to have a l son unbounded. Let the best of dying year become a permanent of your life and do not be satis with that which aims lower than best. The ideal may become the t We persistently follow up the dea which set before us the noblest purposes and God's g realities."

DR. EBY.

FIRST UNITED BRETHREN

UNQUESTIONING FAITH IN GOD IS THE ONE SURE WAY TO PERFECT HAPPINESS FOR EVERY DAY.

"How to be Happy Through 19 was the subject of Dr. John Al Eby yesterday in the First Un Brethren Church. In the course this sermon he said:

"A mind stayed upon God, d with trust and dependence upon H is absolutely invulnerable. No t ress, no misfortune, no persecut can rob him or his peace. Some the most wonderful hymns of t umph of the Christian church h resulted from unspeakable cala ties. Spofford wrote: 'It is well w my soul' when he had just failed business and his family was wrec at sea and some of his loved o in the grave of the great deep. W ley wrote 'Jesus, Lover of My Soul the darkest hour of his life. martyrs of the Christian church w the most victorious in the mids the severest persecutions that fin ended in the triumph of death.

"There is only one sure way perfect happiness for every day this new year. That is a full a unquestioning faith in God. Let y heart and mind be stayed upon G Happiness in this life is possible. may have it. Trust in God."

REV. SCOTT ANDERSON.

SOUTH PARK CHRISTIAN.

OUTWARD CULTURE DOES NOT TAKE PLACE OF HEART DEVOTION TO THE HIGHEST THINGS OF LIFE.

In a sermon on "Earth's Great Tragedy" yesterday in the So Park Christian Church, Rev. Sc Anderson said:

"For anyone to have the Ch spirit, hold up the Christ ideals, nounce evil, error, and hypocrisy he did, is to arouse bitter antago and violent opposition. Christ is more popular with our modern lates, Caesars, and high priests, th he was on that dark day when th slee over his downfall was int rupted by the rending of the roc and the sun growing dark. Be deceived, outward culture does take the place of heart devotion the Highest, mere professions a empty forms and ceremonies are acceptable substitutes for real g liness. That which is now cover will soon be revealed and that wh is done in secret will be proclaim on the housetop. It will soon known who are the real Christian

DR. BROUGHER.

TEMPLE BAPTIST.

LET US GO INTO THE NEW YEAR WITH WAVERING FAITH AND DETERMINATION TO DO OUR FULL DUTY.

In a sermon on "Looking 'T Ways" in the Temple Baptist Chur yesterday Dr. J. Whitcomb Brough said:

"Let us be sure to take God w us into the coming year. The h man soul cannot grow into Go likeness and be what it ought to without God. 'In Him we live a move and have our being.' T guidance of Jesus Christ is need for the unknown future. What de not know. He knows.

"Let us go into the coming ye with unwavering faith. Faith that trust in God which leads o to undertake what he believes G has called him to do, whether has the present ability to accomplis it or not. God has never given h children a command to do that could not furnish the power wi which to do it. There is nothi so weakening to human charact as the lack of faith which leads indecision. You are not satisfi with the past. You want to l your ideals. You want to be a be ter Christian, a better man, a be

RELIGION

Services Yesterday.

THE PREACHERS.

GO INTO THE HIGHWAYS AND HEDGES SEEKING SINNERS.

The New Year and its possibilities and the passing year of 1916 and its lessons formed the themes of many sermons in Los Angeles yesterday. The thought was prevailed that unquestioning faith in God and determination on the part of each individual to do his full duty during the ensuing year is the only sure way to perfect happiness every day. The thought was also emphasized that outward culture does not take the place of heart devotion to the highest things of life and service to one's fellow man.

DR. ANDREWS.

PLYMOUTH CONGREGATIONAL.

WE MUST START THE NEW YEAR WITH COURAGEOUS ENDEAVORS TO DECREASE LIABILITIES AND INCREASE ASSETS.

Dr. George A. Andrews preached yesterday in the Plymouth Congregational Church on "Assets and Liabilities." He said, in part:

"The first question of our Lord is an inquiry into assets. He was asking his disciples how much they had to give to the needs of others. In the Christian use of the term our assets include the money, the health, the strength and the time which we could spend in helping others.

"The second question is an inquiry into liabilities. We owe to our Lord and to 'the least of these, his brethren' the service we are able to render.

"To ascertain the relation of our assets to our liabilities at the close of the year, we must compare what we could have done with what we have done. If by this reckoning our indebtedness looms large, we will start the new year with the courageous endeavor to decrease our liabilities by a more energetic and more profitable use of our assets."

DR. CAMPBELL.

FIRST PRESBYTERIAN.

OUR LIVES ARE BUT A SPAN, YET WE MAY EXTEND THEM OVER CENTURIES BY WISE LIVING.

In the First Presbyterian Church yesterday, Dr. Edward Campbell preached on "Thoughts for the New Year," and said, in part:

"We need to remember constantly that only God is able to become our great teacher to secure that knowledge that will produce the highest and best results. He who does not number his days and hours carefully, is in danger of losing out of life months and years, for we live in deeds, not years, in thoughts, not hours. He lives most who thinks most, feels the noblest and acts the best.

"Our lives are but a span, but we may extend them over centuries by obeying the Great Teacher, who will help us to apply wisely those things that give length, breadth and depth to life and cause us to have a horizon unbounded. Let the best of the dying year become a permanent part of your life and do not be satisfied with that which aims lower than the best. The ideal may become the real if we persistently follow up the vision which set before us life's highest purposes and God's great plans."

DR. EBY.

FIRST UNITED BRETHREN.

PERSONAL FAITH IN GOD IS THE ONLY SURE WAY TO PERFECT HAPPINESS FOR EVERY DAY.

"How to be Happy Through 1917" was the subject of Dr. John Albert Eby yesterday in the First United Brethren Church. In the course of his sermon he said:

"A mind stayed upon God, filled with trust and dependence upon Him is absolutely invulnerable. No disease, no misfortune, no persecution can rob him of his peace. Some of the most wonderful hymns of triumph of the Christian church have resulted from unspeakable calamities. Bedford wrote: 'It is well with my soul' when he had just failed in business and his family was wrecked at sea and some of his loved ones in the grave of the great deep. Wesley wrote 'Jesus, Lover of My Soul' in the darkest hour of his life. The martyrs of the Christian church were the most victorious in the midst of the severest persecutions that finally ended in the triumph of death.

"There is only one sure way to perfect happiness for every day in the new year. That is in full and unquestioning faith in God. Let your heart and mind be stayed upon God. Happiness in this life is possible. You can have it. Trust in God."

REV. SCOTT ANDERSON.

SOUTH PARK CHRISTIAN.

CHRISTIAN CULTURE DOES NOT TAKE THE PLACE OF HEART DEVOTION TO THE HIGHEST THINGS OF LIFE.

In a sermon on "Earth's Greatest Tragedy" yesterday in the South Park Christian Church, Rev. Scott Anderson said:

"For anyone to have the Christ spirit, hold up the Christ ideals, denounce evil, error, and hypocrisy as He did, is to arouse bitter antagonism and violent opposition. Christ is no more popular with our modern Pilates, Caesars, and high priests, than he was on that dark day when their rage over his downfall was interrupted by the rending of the rocks and the sun growing dark. Be not deceived, outward culture does not take the place of heart devotion to the Highest, mere professions and empty forms and ceremonies are not acceptable substitutes for real godliness. That which is now covered will soon be revealed and that which is done in secret will be proclaimed on the housetop. It will soon be known who are the real Christians."

DR. BROUGHER.

TEMPLE BAPTIST.

LET US GO INTO THE NEW YEAR WITH ENDURING FAITH AND DETERMINATION TO DO OUR FULL DUTY.

In a sermon on "Looking Two Ways" in the Temple Baptist Church yesterday Dr. J. Whitcomb Brougher said:

"Let us be sure to take God with us into the coming year. The human soul cannot grow into God-likeness and be what it ought to be without God. 'In Him we live and move and have our being.' The assistance of Jesus Christ is needed for the unknown future. What we do not know, He knows.

"Let us go into the coming year with unwavering faith. Faith is that trust in God which leads one to undertake what he believes God has called him to do, whether he has the present ability to accomplish it or not. God has never given his children a command to do that he would not furnish the power with which to do it. There is nothing so weakening to human character as the lack of faith which leads to indecision. You are not satisfied with the past. You want to lift your ideals. You want to be a better Christian, a better man, a better woman. You want to do better things and greater things this year than you have ever done. Have faith in God and undertake something beyond your present ability to accomplish and trust God to give you the strength to do it."

REV. CLYDE SHEPARD.

MT. HOLLYWOOD CHURCH.

WISE MEN WILL USE THE DAYS OF THE NEW YEAR AS GOOD AND FAITHFUL SERVANTS FOR CHRISTIAN LIFE.

"A New Conception of a Year" was the subject of Rev. Clyde Shepard yesterday in the Mt. Hollywood Congregational Church. He said, in part:

"Whatever you control is taken from God's eternal possessions, and is in your hands for a little time. That is his farm, his store, his factory, his salary. You are his agent for its disposition and use temporarily. See that it returns full quota of service to its owner.

"Time, whatever it is, belongs to God. A year is a block of it given to us to invest and use for him. We stand with arms outstretched today expecting the gift of a year. And when the strokes are twelve on tomorrow's midnight it comes partly within our grasp. Some of us will snatch it rudely from the hands of God and chase away with its first days like a dog with a bone, to gobble them greedily for ourselves. The wiser and nobler ones will use the days as good and faithful servants, at the dying of the year bringing them to their Lord, not rusty from lying away, nor dirty from misuse, but richer and brighter for having been intrusted to their care."

DR. TILROE.

UNIVERSITY METHODIST.

PIOUS TRIFLING IS DISASTROUS, AND THE WORLD IS FULL OF PEOPLE WHO BEG TO BE EXCUSED.

In a sermon in the University Methodist Episcopal Church yesterday on the subject of "Pious Trifling," Dr. W. E. Tilroe said:

"The world is full of pious trifers. They do not quarrel with religion. They only beg to be excused. The supper of the great God may be quite wonderful, but the neighbors are not going and they follow the crowd, that weather vane of the ages. They really truly have a good opinion of religion, as an annex. It is splendid as a trailer, when the machine has been tried out and landed in the garage, and the real estate deal carried through, and the dear wife quite happy, one is so pleased to pray. A convenient God is quite an affair. This Bible story is very much like several others we have read. Maybe when it says that pious trifling is disaster one day it may be true. To grow starved for God's great supper bye and bye and to die for want of it is a thing to think about."

REV. J. E. ENMAN.

EAST CONGREGATIONAL.

MAN MUST ADVANCE IN THE ACHIEVEMENT OF WORTHY CHARACTER AND IN DOING WORTHY SERVICE.

"A New Beginning with God" was the subject of Rev. James E. Enman yesterday in the East Congregational Church. He said, in part:

"The Lord's division of time into days and nights and seasons was designed for our encouragement, growth and perfection. These divisions are object lessons, aids to encouragement, new starting points. Each month is various to present the world with some development. They afford not only variety, but new beginnings—opportunities of applying lessons learned in earlier periods.

"Although man was given a divine start, he soon got into trouble. While he got into it by himself, he could not get out of it without God's help. So the Exodus, the Israelites going out of slavery into the promised land, represents a new beginning with God. As God's ancient people were about to start on that new beginning, the Lord said to them: 'This month shall be the beginning of months, it shall be the first month of the year to you.'

"Settle it in your minds as the closing days of 1916 steal silently away, that no review of life is profitable unless and until it shows one his latent powers and divinely given opportunities, and urges him onward, ever onward, in the achievement of a worthy character and the accomplishment of helpful service."

DR. LOCKE.

FIRST METHODIST.

THE SILENCE, TRANQUILLITY, MAJESTY, SUBLIMITY AND ETERNITY OF THE HILLS REMIND US OF GOD.

"Some of God's Hilltops" was the sermon subject of Dr. Charles Edward Locke in the First Methodist Episcopal Church yesterday. In the course of this sermon he said:

"When King David selected the site of the temple which his favored son should be honored in building, it was graceful Moriah's summit which was chosen. And when the ardent Psalmist would more adequately describe the power and majesty of the Heavenly Father he said, 'The strength of the hills is His also.' All over Europe there are beautiful cathedrals on the hilltops, and travelers across the Alps find wayside crosses among the ascending mountain paths.

"The poet who said that the groves were God's first temples I think must surely have overlooked the high hilltops. The 'hills rock-ribbed and ancient as the sun' seem in their lofty altars' the first dwelling place of the God who made them.

"The silence, the sublimity, the tranquillity, the majesty, the eternity of the hills all remind of God.

"They inspire our loftiest song. And they tune our most worshipful anthems as we join in the strains of the Pilgrim's Psalm, 'I will lift up mine eyes unto the hills from whence cometh my help.'"

DR. NASH.

FIRST UNIVERSALIST.

ONLY THE ENDLESS LIFE WITHIN OFFERS SECURITY AND POWER TO THE SOUL AND EXALTS THE PRESENT.

In a sermon on "Time and Eternity" preached by Dr. C. Ellwood Nash yesterday in the First Universalist Church he said, in part:

"The simple fact is duration, succession, continuity. This, which streams along uninterruptedly from the has-been through the is to the yet-to-be, we mark off in the minute arc of our experience and according to certain rotations and sequences of natural objects, merely for purposes of reckoning. But this effort to keet tab on our activities makes no impression upon the actual flow of moments. Time is nothing else than that small piece of eternity of which we happen to be cognisant. Eternity is not to come; it now and forever is. Its quality, its significance do not change, nor do its laws vary. They exist here and today, as much as the ever did or ever can. The only change is in our apprehension of them, our adjustment to them, our enduement by them.

"Now, this is not a mere useless speculation. It gears in with our thought and life in a most practical way. First, it admonishes us not to set up trivial standards for measurement of God and of Life which shares his eternity. It forbids us to erect partitions and barriers in a field strictly limitless, and to conceive these artificial boundaries as anything more than lines of convenience. It appeals to us to estimate life, not by its relation to the fragment called time, but by its place and import in the total called eternity. It makes us unafraid of the presence of God, which is as actual and potent here as it will be anywhere. It gives victory over death, which turns out to be just a normal advance into the next type of being. It stresses the fact, which we are always trying to evade, that not accident nor vicissitude nor any external happening, but only the endless life within offers security and power to the soul. It solemnizes and exalts the present, by showing that we already inhabit eternity."

ELDER M'REYNOLDS.

SEVENTH DAY ADVENTIST.

SANTA KNOWS THAT HIS DOOM IS SEALED AND IS REDOUBLING HIS BATTLE FOR CAPTURE OF SOULS.

Elder C. McReynolds spoke last night in the Boyle Heights Seventh Day Adventist Church on the subject, "Is There a Personal Devil?" During this discourse he said:

"Christ came to wrest this world from the power of Satan, and met him face to face in the wilderness. He began the battle at the place where man had lost—on the point of appetite—and conquered. Although Christ was victor all through His life, Satan, through human agents, put Him to death, which death pays the penalty of sin for all who accept of His atoning blood.

"From the time of Christ's resurrection Satan has known that his doom is sealed and has redoubled his efforts in his battle for souls, as it is written, 'Woe to the inhabiters of the earth and the sea, for the devil is come down unto you, having wrath because he knoweth that he hath but a short time.' He has power to transform himself into an angel of light, and with his evil angels pose as ministers of righteousness.

"Jesus said, 'I am the way,' not one of the ways, but 'the way,' and it is only by a close study of His life and teachings, and a careful obedience to God's unchangeable commands, that we will be enabled to overcome the great deceiver and be ready to meet the Saviour when He comes."

REYNOLD E. BLIGHT.

CHURCH OF THE PEOPLE.

HE ALONE IS SAVED WHO CEASES FROM FALSE THINKING AND FALSE LIVING AND FOLLOWS THE TRUTH.

"The Indiscretion of Telling the Truth" was the subject of the address by Reynold E. Blight before the Church of the People, in Blanchard Hall yesterday morning. He said, in part:

"Society will be saved only by truth telling. The prophet, the reformer who declares the truth of God in words of violent earnestness, may die on the gibbet, but the word of God fearlessly declared rocks down tyranny and pretense and establishes righteousness. The lie tho temporarily triumphant holds within itself the seeds of its own destruction. Only the truth is strong.

"What is true for society is also true for the individual. He alone is saved who ceases from false thinking, and false living and gives himself with an abandon of consecration to the truth. Though he hold the most orthodox creed his profession is vain unless his life show forth the truth of God which is love, purity, health, and peace. Disease of body, prejudice of mind, pettiness of soul are the manifestations of falsity. When the soul puts on the garment of holiness the whole being must radiate that beauty of wholesomeness and health that are the sure possession of the man who knows himself a child of God who is the eternal truth, and is conscious of his birthright."

REV. W. L. Y. DAVIS.

WEST ADAMS METHODIST.

THE CHURCH IS NOT JUST A LIFEBOAT; IT IS A BATTLESHIP; IT MUST DO GREAT THINGS.

The following are some sentences taken from a sermon by Rev. W. L. Y. Davis yesterday in the West Adams Methodist Episcopal Church on the subject of "Tomorrow:"

"We have been made trustees in the company that holds and controls the water of life; we are trustees of the light of the world; we are trustees of the bread of life.

"If I use these things lavishly on myself, and am a trifle sluggish in the distribution of them among the folks of my neighborhood, I wonder whether I have been misappropriating trust funds. The misuse of trust funds is a crime.

"A congregation ought not just be luke-warm; it ought to be steam! A cake of ice is better than luke-warm—it will keep things from spoiling at least.

"Christianity is not just a fire insurance; it is a marathon!

"The church is not just a life-boat; it is a battleship."

REV. H. B. SMITH.

IMMANUEL PRESBYTERIAN.

THE WHOLE NEW TESTAMENT IS A GREAT PIECE OF RELIGIOUS ADVERTISEMENT AND WITNESS TO CHRIST.

"The After-Christmas Way" was the subject of Rev. Herbert Booth Smith yesterday in Immanuel Presbyterian Church. He said, in part:

"The after-Christmas way is a way of testimony and witness. All the lives of Christ that we have in the New Testament are letters of testimony, written by men whose lives had been changed, and they wanted everyone else to know about it. The whole New Testament is a great piece of religious advertisement. It has been calculated that if there were only 100 Christians in the world, and if each one of them won just one man a year to Christ, in twenty-five years every last man would hear the message, and all our appeals for foreign and home missions would be stopped.

"The after-Christmas way is a way of unknown danger and temptation. The Magi embarked on a dangerous mission. Our Lord Himself, immediately after entering upon His public ministry, went into the wilderness of temptation. So we may well expect to find our path beset by infernal machines.

"The after-Christmas way is a way of transfigured service. Vision transfigures task. There was once an auctioneer who went on a vacation, and stood on Great Orme's Head, that magnificent height in Wales. There he forgot all about sales and commerce in contemplation of the splendid panorama before him, and at last he exclaimed: 'Fancy auctioneering after this!' The trouble with this man was that he was going to leave his vision there instead of taking it with him down to his profession. It would have been better if he had said: 'Auctioneering will be different after this.' We have seen the Christchild. Shall we say, 'Fancy 1917 after this?' Or shall we not rather say, 'Nineteen hundred and seventeen will be different after this?'"

RABBI MAGNIN.

TEMPLE B'NAI B'RITH.

LIBERAL RELIGION AIMS TO COUPLE REASON WITH FAITH AND IS SPIRITUAL, BUT NOT EMOTIONAL.

At the regular Sabbath services in Temple B'nai B'rith, Rabbi Edgar F. Magnin spoke on "Liberalism in Religion," and said, in part:

"Liberal religion is growing more popular every day. For a liberal religion aims to couple reason with faith. It is spiritual, but not emotional. It is based on faith that is tempered by secular and unbiased opinion and that endeavors to be in accord with the culture of the day. That more people are not affiliated with liberal religious sects is due to the fact that many have swung to the opposite extreme of their former religion. They can no longer see a happy medium. All religion to them spells superstition. Because they were asked to believe in things, formerly which they could not agree to, they have refused to investigate the more advanced religious doctrines of the day and those sects that have embodied them in their teachings.

"The happy medium in religion as in all things is ever to be sought. Emotionalism on the one hand and materialism on the other are both destined to work havoc as they always have worked havoc. They have checked civilization's normal growth."

Wedding Bells.

START NEW YEAR RIGHT.

San Francisco Couple Marry in Cafe. Los Angeles Couple at Santa Ana, While Dayton Girl Crosses Continent to Wed on Mt. Wilson.

Romance was rampant at the Oriental cafe last night, when Roland P. Newcomb, 25 years old, married Miss Ruth Badlam, 19 years old, in the private office of the cafe management, Justice Summerfield officiating.

Both the bride and groom are from San Francisco and the wedding will come as a surprise to the friends of the young people, who are well known in the Bay City.

Mrs. Newcomb will return to San Francisco this morning, to be followed at an early date by the husband. Mrs. Newcomb has been a social secretary and has written a number of short stories.

Another romantic marriage took place at the witching hour of midnight last night on Mt. Wilson, when Miss Rose Lawler of Dayton, O., became the bride of Richard Henderson. A jolly crowd of fraternity brothers of the Phi Alpha Kappa were present.

In fulfilling a suddenly-conceived idea to be married instantly, Miss Ethel May Dorcas, 27 years old, and Alvin Hauser Amberg, 32 years old, made a flying trip to Santa Ana last night and rousted County Clerk Williams and Justice Cox out of bed to join them in matrimony. Mr. Amberg is an adertising man. The ceremony was witnessed by Miss Geppsey Stanton of Los Angeles and Leo Weyman of Santa Monica.

PHYSICIAN PASSES.

Death Claims Man Who Was Resident for Thirty-three Years.

Dr. E. A. Clarke, 68 years old, a physician in this city for the past thirty-three years, died at his home, No. 2011 Eighth avenue, at a late hour last night of pneumonia. Funeral services will be conducted at the late residence tomorrow afternoon at 2 o'clock. The body will be buried at Rosedale.

Dr. Clarke took an active part in the civic and professional life of the city, and was widely known. He is survived by his wife, who is completely prostrated by the shock of her husband's death. Mrs. C. Wesley Roberts, a niece, is the only other living relative of the deceased.

Rosy.

SANTA FE STATEMENT.

Return on Property Investment for Twelve Months Ended at Close of November One and Half Per Cent. More than in Preceding Year.

The Santa Fe has just issued a comparative statement for the month of November, 1915 and 1916, which shows an increase in gross operating revenues of $999,538.57 for the latter month. The operating expenses increased $40,660.31; the net operating revenues increased $955,877.96; the taxes $97,453.99; uncollectable revenues decreased $510.99; operating income increased $860,934.96, while the average mileage operated increased only 21.95 miles.

For the five months of the fiscal year of 1916 ended November 30, as compared with the same period in 1915, the increase shown in gross operating revenues amounted to $8,797,166.42; the operating expenses increased $2,238,301.92; the net operating revenues increased $6,458,864.50; taxes $442,858.12; the uncollectable revenues decreased $9665.19; the operating income increased $6,025,671.57, while the total average operated mileage increased 25.69.

The return on property investment for the twelve months ended November 30, 1916, is 6.77 per cent, as against 5.22 per cent. for the corresponding period of 1915, or an increase for 1916 of 1.55 per cent. return on investment.

CASTORIA
For Infants and Children
In Use For Over 30 Years
Always bears the Signature of Chas. H. Fletcher

ASK FOR and GET
HORLICK'S
THE ORIGINAL
MALTED MILK
Cheap substitutes cost YOU same price.

FREE Trial
on this or any
Grafonola
Prices $15 to $200
If Satisfied
Terms to Suit.
THE ZELLNER PIANO CO.

--Enter 1917 The New Year

"A landscape whose wide border lies
In silent shade 'neath silent skies.
A wondrous fountain yet unrevealed,
A treasure-house with gifts unsealed.
This is the year that for you waits,
Beyond tomorrow's mystic gates."
—Horatio Nelson Powers.

The New Year has come with New Opportunities—New Hopes—New Trials—New Tasks to be accomplished.

A year full of promise for you, for me and all Los Angeles.

Rich in environments and bright with the prospects that are looming up on the Horizon.

It is a Time to renew our faith in the fellowship of mankind—a Time to interchange kindly greetings of good cheer.

So The Broadway Department Store, with full appreciation of your splendid co-operation that has resulted in the most wonderful year in our history, here renews the the Pledges expressed in our foundation stones—Truth, Courtesy, Liberality, Value—and extends to you our Heartiest Wish for a Bright, Prosperous and Happy New Year.

ARTHUR LETTS
The Broadway Department Store
BROADWAY, FOURTH AND HILL.

THOMAS WALLS President of the Largest Auction House in Chicago Writes:

MR. W. F. McBURNEY, Los Angeles, Cal.—Dear Sir: It affords me pleasure to testify to the officiency of your Kidney and Bladder Cure. I have been troubled with my kidneys and bladder for over four years. I have been treated by the best physicians in this city during that time. I mention two who stand at the head of the profession, viz: Dr. A. C. Purdy and Dr. Frank Walls, the latter being my son. I regret to say they did me no good. I was advised to spend the winter in your glorious climate and try the ocean baths. I visited San Diego, Santa Monica and Santa Barbara, but received only temporary relief from the baths. On the night before I left for home I got a bottle of your medicine. The first dose did me good and I was well when I reached home, and can say in conclusion that I am grateful to you. If this letter is of any use to you use it.

THOMAS WALLS, 331 Madison St., Chicago, Ill.

McBURNEY'S
KIDNEY AND BLADDER CURE

Kidney and Bladder Troubles
Have at last met with a conqueror in McBurney's Kidney and Bladder Cure. It relieves pains in the small of the back, stone in the bladder, Bright's disease, incontinence of urine, brickdust deposit, bed wetting of children, gravel, gall stones, thick, torpid, forthy urine, dropsy, diabetes.

FIVE DAYS
Treatment for
25c
Relief in Twenty Minutes

Rheumatism and Neuralgia
Is caused by uric acid in the blood. Restore the kidneys and they will restore the power which forces the uric acid from the body. That is just what McBURNEY'S KIDNEY AND BLADDER CURE does; it drives the deadly uric acid from the blood. It sustains the organs which sustain life and the forces which make blood.

Price $1.75 prepaid. FOR SALE BY ALL DRUGGISTS.

W. F. McBURNEY
2007 So. Vermont Ave. Los Angeles, California.

$5 FULL SET OF TEETH $5
Best set (none better)..... $5.00
Gold Crowns, 22-k. (Best)..... 4.00
Bridge Work (Best)..... 4.00
Gold Fillings and Inlay (Best).. 1.00
Silver Fillings (Best)..... 50c
Extractions (Painless)..... 50c
All Work Guaranteed for 10 Years
ONE PRICE FOR ALL.
The only private dentist in Los Angeles doing such high class dentistry at such wonderfully reduced prices.
Not a new concern. A private, modern office, with experienced operators that have been in this office for the past 10 years. Every modern instrument and equipment to insure your work to be the best.
References—Citizens Nat. Bank, Parmelee-Dohrmann Co. and thousands of patients in Southern Cal.
FREE EXAMINATION
IMPORTANT
My years of success in my present location have caused many advertising dental offices to imitate my advertisements.
Don't Be Deceived
Be sure you are in the right office.

Dr. Wm. Angel and Dr. Dr. A. Angel, Formerly Yale Dentists
Phone F2144. 444 So. Broadway

Sing-Fat Co.
Oriental Goods
613-615 South Broadway

PUBLISHERS:
THE TIMES-MIRROR COMPANY.
OFFICERS:
H. G. OTIS, President and General Manager
HARRY CHANDLER, Asst. Gen. Mgr. and Treas.
HARRY E. ANDREWS, Managing Editor.
F. X. PFAFFINGER, Assistant Treasurer.
MARIAN OTIS-CHANDLER, Vice-Pres. and Sec'y.

Los Angeles Times

EVERY MORNING IN THE YEAR.
Daily and Sunday, Illustrated Weekly and Semi-Monthly Magazines. Yearly $8.00; Monthly, 75 Cents. Postpaid. Daily Founded Dec. 4, 1881—36th Year.
Member, Class A, of the Associated Press. Leased wire mileage covered: Day, 22,000; Night, 25,000; words transmitted, 60,000, and finishing specials.

OFFICE:
New Times Building, First and Broadway.
Branch Office No. 1—319 South Spring Street.
Branch Office No. 2—725 South Hill Street.

LOS ANGELES (Loce Ahng-hayl-ais)

Entered at the Postoffice as mail matter of Class II.

A WHEAT CENTER.

Porterville—the center of a great deal of agricultural activity in California—expects to harvest 300,000 bags of wheat in 1917, there being a large increase in acreage compared with last year. The 1916 crop was 192,000 bags. Wheat growers in that section last fall were paid $496,255 for their wheat. The early rains of October and later months assure that the forthcoming crop will be a large one.

THE PROPER PLACE.

Los Angeles has extended a general invitation for the first peace conference to be held in this city. The European governments may fail to take advantage of the offer, but we are glad that Los Angeles is the first city in the world to have extended such an invitation. Caressed by soft breezes from the peaceful Pacific, crowned with sunshine and ablaze with a million flowers, the Angel City would be a very proper place to hold a peace conference. No bunch of representatives on earth could stay in Los Angeles a week and then go back and advise their respective governments to continue the slaughter.

A MILLION.

There is a town in the Imperial Valley which reports that in its immediate section 25,000 acres of cotton will be planted for the coming crop; some 1500 acres will be used for cantaloupes, while corn, barley and other crops will take up another 25,000 acres, making 61,500 acres for the town of Calipatria. In addition to the above there are 10,000 acres of grape-fruit trees which will come into bearing. It requires no unusual figuring to determine where Calipatria comes in on the forthcoming deal which Nature will make for the ranchers in 1917. It should run upwards of a million dollars or more. And this is a new country.

A DAIRY STRONGHOLD.

Imperial Valley has just completed a live-stock show. It was very largely attended, and under canvas there were displayed cattle, sheep and hogs which have found favorable mention in the live-stock shows of the East. The Imperial Valley is rapidly developing as a dairy and stock country. Special efforts have been made to improve the breeding; and when Wisconsin people send to the Imperial Valley for choice cattle it is fair to assume that there is merit in the climate and to the conditions which go far to produce the products in demand. Recent statistics place the Imperial Valley as first in the counties of the State for butter fat.

POLICE AND FINANCING.

The old popular song said that a policeman's lot is not a happy one; but it is distinctly cheerful as compared with that of the members of the Finance Committee of the City Council who have just been called upon to provide the funds for fifty-five additional men on the Los Angeles force. The committee accomplished the job, but it required considerable financial dexterity.

In view of the numerous demands which are now being made on the committee for money for all sorts of projects the members are justified in saying, as they did in the Council Chamber, "I told you so." They recalled the days when they were inundated with demands to cut the appropriations for every department down to the bone and to reduce the tax rate. They did it—and now there come demands from every quarter for more money. There seems to be an Oliver Twist in every department crying, "More, more," and outside of the departments there are a thousand and one citizens with pet schemes who think their projects should be financed at least in part by the city. No one need envy the members of the Finance Committee.

A FINE NEW YEAR'S GIFT.

No better New Year's gift could have been made to Los Angeles by its Council than the emergency ordinance which it has just adopted, under which the two telephone systems can be merged into one. It means that by the time 1917 has pursued its course the entire city will enjoy a one-telephone system—a consummation which has been devoutly wished for a number of years. If there is one nuisance above another of which merchants and business men legitimately complain it is the two-telephone annoyance. It is a source of irritation which has been responsible for as many cuss words as the Johnson administration, and everybody knows that that has been cussed up hill and down dale and most deservedly so.

It is the unanimous opinion of the Council that the arrangement made for the transfer of the Home Telephone Company's franchise to the Southern California Company and the carrying out of the agreements which are to be signed in connection with that transfer are highly advantageous for the city. This opinion is shared by organizations and associations of much influence here. Only the hidebound municipal ownership faddists, who want the people to be controlled entirely from the City Hall, have raised any objection. It is patent to everyone else that now is not the time for municipal ownership of the telephone in Los Angeles. However, there is no need to bother about these faddists. The fact remains that we are to have the one-telephone system here. It will take about a year to fully carry out the plan, but the business section may expect to get the advantage of it earlier. When it comes everybody will give praise.

THE "MIDWINTER."

This, as every reader soon ascertains, is the annual Midwinter Number of The Times—composed of five handsome magazine parts and two large newspaper sections. It will go by thousands all over the civilized world. The greetings of the publishers are fully expressed in prose, verse and art—and these lines are to remind the subscriber or buyer of what belongs to him, what he should get in each instance, and why he should be very happy this morning. No readers interested in Los Angeles, Southern California or the Great Southwest can absorb even a modicum of the good cheer presented in this great edition without being thankful that they are alive and that they thrive in these wonderfully blessed parts of our land of peace and abundance.

THE YEAR 1917.

The year 1917 will be, unless all signs fail, an epochal period in world history. As we look forward into the new year, straining in our blindness to read the future, it looms large with promise—and with portent.

That the most destructive and ferocious war known to earth records will end this year now looks probable. Tremendous political, industrial and commercial transformations are certain to follow the ending of this war. Most far-reaching of all is the peace pact which the people of all nations—warring and neutral—are expecting and, indeed, commanding. This is a treaty of peace which shall be binding, which shall make war among civilized nations as obsolete as the Inquisition of the Middle Ages, or the cannibalism of primitive savages.

Mexico, too, seems approaching the culmination of disorder and chaos. A strong hand and a firm direction, whether it be native or foreign, is now demanded by all thinking people, Mexican, American or European. And 1917 will certainly bring a decisive change of some sort to this disrupted and distracted empire.

In fact the entire earth appears to be standing on the verge of unprecedented beginnings and endings; unrest, discontent, striving which must result in upheaval of some sort is everywhere evident. We, in this country, are trying to grasp new opportunities, to adjust ourselves to rapidly-changing conditions, to meet new requirements and problems of production and trade at home and abroad.

And the city of Los Angeles has much to look forward to. Momentous matters are to be decided by her people. The question of power bonds and of flood control, of tunnels through Bunker Hill, of a new City Hall, a jail and a library building will all come before them this year. The future history of the city will depend very vitally upon the way these projects are handled. "Destiny" is in the hands of our municipal government and our voters.

We shall open our morning newspapers this year with keen interest. As onlookers or as participants there will always be the expectation of finding revelations, or revolutions, perhaps. No one should suffer from ennui, finding life dull and tasteless in this year A.D. 1917. The world drama will move swiftly enough to satisfy the most blase of beholders, and it holds leading parts for every nation, for every world citizen, in fact.

This is a marvelous time in which to live; a day of awakenings, of vital forces developing, of new understandings of old things. Never before have the possibilities of humanity opened out so alluringly. Never before has mankind known so much—and so little.

A DRASTIC PROHIBITION LAW.

The prohibition law for the District of Columbia, which was under discussion in the United States Senate before the holiday recess, will probably be brought to a vote early this week. The text of a portion of the proposed law is as follows:

Section 1. That on and after the first day of November, A. D. 1917, it shall be unlawful for any person, house, association, firm, company, club or corporation, his, its or their agents, officers, clerks or servants, to sell, manufacture or dispose of any intoxicating liquor or alcohol of any kind in the District of Columbia or to have in his or its possession or to transport any intoxicating liquor or alcohol in the District of Columbia unless the same was procured and is so possessed and transported under a permit as hereinafter provided.

Wherever the term "liquor," "intoxicating liquor" or "intoxicating liquors" is used in this act it shall be deemed to include whisky, brandy, rum, gin, wine, ale, porter, beer, cordials, hard or fermented cider, alcoholic bitters, ethyl alcohol, all malt liquors and all other alcoholic liquors.

. . . . . .

Sec. 14. That it shall be unlawful for any person to import, ship, sell, transport, deliver, receive or have in his possession any intoxicating liquors except as in this act provided.

Sec. 15. That any person who shall in any public place or in or upon any passenger coach, street car, boat or in or upon any other vehicle commonly used for the transportation of passengers or in or about any depot, platform or waiting-room, drink any intoxicating liquor of any kind, or any person who shall be drunk or intoxicated in any public or private road or street or in any passenger coach, street car or any public place or building or at any public gathering, or any person who shall be drunk or intoxicated and shall disturb the peace of any person shall be guilty of a misdemeanor.

A violation of the act is punishable by a fine of not less than $300 nor more than $1000 and imprisonment in the District jail or workhouse for not less than thirty days nor more than one year; and a repetition of the offense is made a felony, punishable by not less than one year nor more than two years' imprisonment.

The peculiarity of this law is that under it only pure alcohol and a limited quantity of sacramental wine can be lawfully transported or possessed by any person. A resident of the District of Columbia, or a stranger entering the District, who should have in his cupboard or on his person a half-pint flask of whisky, brandy, rum, cordial or bitters, or a small bottle of ale, porter, beer or hard cider, would render himself liable to a fine of $300 to $1000 and imprisonment from thirty days to one year.

Our Senator, Mr. Works, with his accustomed candor, objected to the transportation, admission or possession of alcohol for medicinal purposes. He declared that alcohol has no medicinal qualities or virtues at all.

Senator Smoot and Senator Works were both in error in stating that alcohol has no medicinal properties. It is a raw material in ether and in chloroform, both of which are anesthetics in cases of surgery. It is a raw material of ethyl chloride, a local anesthetic in cases of minor surgery. It is a raw material in what is known as ethyl carbonate, a hypnotic in cases of tetanus or lockjaw. It is a constituent element of chloral, which is used as a hypnotic in many diseases; also in formaldehyde, treanol and sulfanol. It is a raw material in aspirin, which is used as a sedative in cases of headache and rheumatism. It is used as a solvent in camphor, which is a stimulant in many diseases—such contagious diseases as cholera. It is used in the shape of collodion in cases of cardiac palpitation and other forms of heart disease.

Senator Works also objected to the admission, possession or use of wine for sacramental purposes. He said: "It is just as true that there is no spiritual virtue in wine as that there is no medicinal quality in alcohol, and, to my mind, it has become only a matter of form that might very well be dispensed with and something else substituted in its place. In the interest of good morals I think the time will come when the ministers of the different churches will come to that conclusion, and that its use will be entirely done away with, as I think it should."

Senator Reed asked of Senator Smoot: "Suppose a man was to go to a Turkish bath, as occasionally men do, and, having taken his bath and desiring to escape catching a cold, should ask to have an alcohol rub, who would have to get the permit for that rub?"

Senator Smoot replied: "I do not think it is necessary at all to have an alcoholic rub after a Turkish bath."

Senator Reed suggested that some people regard alcohol as necessary in the bath; some people regard soap as necessary; some people are content with merely water, and some people regard baths as unhealthful.

Senator Smoot was not to be diverted from his hostility to alcohol. He declared that every man and woman in the District could have all the baths they desired and just as good baths as they are used to if there never was an ounce of alcohol brought into the District. He urged the prohibition of all uses of alcohol.

However strict a law may be made against the manufacture, transportation, vending or possession of alcoholic beverages, to extend such law to alcohol itself as Senator Smoot proposes would be an act of supreme folly. The industrial uses of alcohol as a fuel and as a lighting agent are as yet only beginning their development, and it seems not improbable that the time is not so far off when mankind will depend mainly on alcohol or its derivatives for many of the purposes for which natural gas, petroleum derivatives and even coal are now used. Of course most, if not all, of these applications will involve the use of denatured alcohol, but to obtain denatured alcohol it is first necessary to make undenatured alcohol.

In a book entitled "Industrial Alcohol," published in London by J. G. McIntosh, it is said:

"Without alcohol the work of all scientific laboratories—chemical, bacteriologic, physical, engineering, medical, etc.—would cease. All scientific training in university and college courses would cease or be so seriously handicapped as to be nearly worthless. Alcohol is used as a solvent, as a precipitant, as a purifying agent, as a disinfectant and as a raw material every day in thousands of laboratories in this country and all over the world. At present we know of no substance which can take its place, nor is it likely that any will be discovered, for the groups of organic compounds to which alcohol is related in its properties have been pretty thoroughly studied, and none is known which will replace this reagent. As a raw material for the preparation of new organic compounds alcohol and its immediate derivatives cannot be replaced by any other substance, for any other substance would not result in the same final product. As a solvent for organic materials it is without an equal. As a precipitant in various reactions of the chemical laboratory no other known substance will replace it."

The Times does not quote these authorities in defense of alcohol as a beverage, but simply as a statement that it possesses certain specific properties which make it absolutely essential for scientific work, a combination of properties unknown in any other substance.

NO DESERT.

The figures tell the story. Behind their caballistic appearance is the truth—and frequently truth is stranger than fiction. Listen to the figures for Tulare county. Here is a section for many years regarded as part of the desert, but now like a veritable Garden of Eden. During the year just completed this county sold to eastern people $2,600,000 worth of oranges. There were 4600 standard cars shipped. But this is only a small part of the products of the county which is rapidly becoming an important part of the State. It represents the energy and the ambition of many thousands of Californians; and their ability to create in what was once termed a barren country a rich productive section is an achievement worthy of the highest commendation.

There will be a merry war with union labor if President Wilson carries out his threat to have legislation enacted by Congress making labor disputes subject to compulsory arbitration. The enthusiasm of Sam Gompers and the "Big Four" for the President has cooled since the days of the Adamson law legislation, when it was anything to get votes for Wilson. The fact is, the Adamson law is a thing that President Wilson does not want since he has had time to look it over.

President Wilson can use his little veto pen to no better advantage than rebuking the $35,000,000 public building bill. It is high time something was done to regulate the expenditure of money on Federal buildings, suiting the appropriation to the actual need.

The recall of the Mexican Ambassador from Washington indicates a break between the Wilson and the Carranza governments. The crisis below the line is again looming. The time when something must be done in Mexican affairs is approaching. The inevitable is at hand.

Midwinter Greetings.

JUST JOLLYING YOU.

"Football," cried the old gentleman in the bar of the saloon, "is a sin and a disgrace! Football," he continued, thumping the table with his fist, "is an abomination and a blot on civilization! The very name of football," he shouted, sweeping two glasses and a "schooner" off the board in his excitement—"the very name of football is enough to make a decent man go and hang himself out of pure disgust!"

"The gentleman seems to feel rather deeply on the subject," said a commercial traveler, who had been listening to his remarks.

"He does," assented one of the natives.

"Has he lost something on a match?" inquired the drummer.

"He has so. Had a relative killed at one," replied the other oracularly.

"What relative was it?" asked the querist.

"His wife's first husband!" was the response.

* * *

It was on a local train. The ancient engine, having wheezed laboriously at rails, jolted to a restful stop at no place in particular. Time passed tediously; some of the passengers looked anxiously out of the windows, while others drew their hats down over their eyes and tried to forget it. When half an hour had elapsed the conductor came along.

"Hi! conductor," said a querulous old gentleman, "why are we stopping?"

"We're taking in water," was the explanation.

"Well, why on earth don't you get another teaspoon?"

* * *

"Does your wife pay you any compliments?" asked Frederick Jimson of his friend, Benderly.

"Never," replied Benderly.

"Well, mine does; she flatters me."

"Often?"

"Oh, yes, frequently—particularly in winter," replied Frederick.

"Why does she flatter you so much in the winter?"

"Whenever the coal fire needs replenishing she points to the fireplace and says, 'Frederick the grate.'"

* * *

Mrs. Simpson had taken her little daughter out to tea with her, and during the meal was horrified to see the child trying to force a thick piece of bread into a very small pocket.

"Why, Marion," she said in shocked surprise, "what on earth are you doing?"

"That's all right, mother," her small daughter assured her. "I'm just taking this slice back to nursie for a pattern."

* * *

The manager of Kidem's great menagerie had induced all the crowd to become patrons, except one individual, who stood gazing up at him with mouth agape.

"Right in this way, sir, if you wish to see some deer stalking," shouted the animal king.

"No fear, lad," came the reply. "I was in yesterday and none of 'em said a bloomin' word."

* * *

A would-be funny youth, while strolling through a provincial town during a holiday, saw a notice in a shop window: "If you don't see what you want, ask for it."

He thought he would show how clever he was, so, stepping inside, he said to the proprietor:

"I don't see what I want."

"Then ask for it," said the proprietor.

"Well, I've asked all over the town for it and I cannot find one."

"I've got everything a man can want," said the other encouragingly.

"Well, I have found so many smart men in this town that I want to find a first-class idiot."

"John," said the smiling merchant, turning to his assistant, "bring a looking glass and let this gentleman look at himself."

REFORMING CRIMINALS

Some Method Should be Adopted to Neutralize Curse of Prison Life.

[Outlook:] When our criminal gets out of prison he has by this time paid his debt to society—his account should be closed, crossed off the books, says G. S. Dougherty, former chief of detectives, New York City. But this is what happens: We force him to be a prevaricator. If he tries to get a job he knows that if he admits that he has "done time" it will queer him. He will be shunned, and shunned, and shunned—"passed up" by everybody who knows him to be an ex-convict.

Even when he does get honest work and is prosperous and happy some loathsome person—possibly a fellow "ex" or an unconvicted detective or policeman with the soul of a shrimp and a mind as narrow as a string—betrays him, gives him up to his employer. Then he loses his job. Wherever he goes the curse follows him. Is it any wonder that he goes back to crime?

Reformers urge that the ex-convict should start life all over again. But they don't tell him where or how to start. The trouble is we are all so narrow and dishonest that we try to force a helpless man to keep on paying his debt after he's already squared it with the state.

One has no idea how easy it is to convict a man on his record. Where a man should be given the benefit of the doubt a jury of self-righteous "boneheads" will say "He's an ex-convict, and he probably did it."

The most remarkable cases of reformation of criminals that I have known were where certain courageous, wholesome decent women married ex-convicts, knowing all about them, and succeeded in working them back to manhood and decency. I don't know of any greater captains of industry than these self-same women, because in these cases they have reclaimed the men not only economically but morally.

Details Lacking.

[Mercyville (Iowa) Banner:] Clare Duffy, the efficient foreman of our powder mill, went up Thursday.

THE NEW LEAF.

BY EUGENE BROWN.

We have with us this morning the infant prodigy—1917—of whom great things are expected. His immediate predecessor was a pretty good sort, but now that he has closed the door and fled, some of his frailties have been disclosed.

However, let bygones be bygones. The new leaf is a clean one and the record is to be made. If performance squares with promise it will be a glowing one. While a section of the world has gone daffy over the gospel of efficiency and has sought to solve all problems by measurement or machinery, as a matter of fact men have become more considerate of one another—more thoughtful of their possibilities and needs.

Things have happened which make me less eager to fly at the throat of the party who takes up a piece of my road. I have found that, after all, there is room for us both. There is air and sunshine a-plenty and opportunity is smilingly accessible to all. Men of brain and men of brawn have attained a common understanding and are learning how they must depend upon one another. Capital and labor are coming to trust one another and find that both are white. There are a lot of prophets of gloom—bearers of mournful tidings, but in spite of their portentous preachments the world is not going to the bow-wows. We are not on the verge of social and industrial revolution—that is of the blood-letting and terrifying sort. We are not encamped on the lava-lined edge of a bustiferous volcano. Corporations, which have no souls, are found to have hearts and hands, and the people, instead of baiting them, are learning to use them for bait. There is a more kindly co-operation of men and money, and workers are finding that their real interests lie closer with the employer than with the walking delegate. Profit-sharing and co-operative industry are extending their lines every day. The man who labors has found that it is not necessary that he should have a constant quarrel with the man who pays him wages. Bonuses, divisions of dividends, increasing of wages and shortening of hours offered voluntarily by certain large corporations—show that long and faithful service is appreciated and may advantageously share in the results. The temper of the times is not to bully-rag every man who happens to have money or to slight every man who has to work for it.

The undesirables and left-overs of old-world conflict will not invade our shores in large numbers to take the industrial places of our own citizenry. In fact there will be no undesirables, as the discipline and stress of service makes capable men out of the most unpromising material. These will have sufficient call and occupation at home without wandering overseas. The world will much readier adjust itself to peace, and our portion in such adjustment will be neither slight nor ignoble. There is small fear that anarchy or Socialism will disrupt a nation. When it comes to the real test ninety-nine men out of every hundred hold a hearty and abiding affection for their country—just as she stands—and the hundredth man is as impotent as a wisp of willow in the wind.

All things have not been as we would have wished. We have had to give and take some pretty hard knocks, but this is not such a rough old world after all, and the pursuit of happiness and the business of marrying and giving in marriage will go cheerily on.

So far as our finely-flavored burg of Los Angeles is concerned, there is nothing much to worry about in computing the probable record for the new leaf. The town is rapidly recovering from a touch of chills and fever, and the pulse is once more normal and strong. Industry and ease are being mixed in a more promising combination. The city may not be as giddy as of yore, but a hint of solidity and sedateness is not amiss in a place that has a pueblo history reaching back to the days 150 years ago when Gaspar de Portola discovered the Downey-street bridge.

But if the city be not giddy, neither will it be tame. There are too many election days to suffer it to fall into trust or rut. There is always something happening in Los Angeles, and if you pause on the corner for a moment you can hear the band play for the coming parade.

Mourn not, oh foolish one, neither check up the past in dismay. That which is before is refreshing to the eye and blithesome to the heart.

RIPPLING RHYMES.

THE NEW YEAR.

The New Year's knocking at the door; we greet him with a smile. "Oh, hang your hat upon the floor, sit down and stay a while!" The New Year fills us all with hope of blessings we may share; and yet, according to the dope, such hopes are all a snare. Remember how, a year ago, we welcomed sweet Sixteen and how our mouths worked to and fro with smiles that were serene? And then it brought financial wreck to many weary gents; potatoes sixty cents a peck, and eggs at fifty cents. It brought us drouth, H. C. of L., more war across the seas; but why, fair reader, should we dwell on painful things like these? The New Year's hanging round the place; come in, New Year, come in; to greet you with a gloomy face would surely be a sin. Come in, what are you waiting for? We welcome you with songs; perhaps you'll put an end to war and regulate all wrongs. Perhaps you'll bring the hungry kid a biscuit or a roll, equip the widow with a lid, the freezing man with coal. Perhaps you'll scourge the soulless crew that speculates in wheat, and split the robber coat in two on things the poor folk eat. Come in, New Year, the latchstring's out, we welcome you some more; just make yourself at home, old scout, slide down our cellar door. WALT MASON.

PEN POINTS

BY THE STAFF.

The signs are right.

Well begun is half won.

This is going to be a great year.

How secure happiness? Consult

This Southland of ours never more reasons for thanking God.

How many "Midwinters" have sent out to happify your friends?

A phonograph that only cents is advertised. Thus is life made cheaper than ever.

It is proposed that the name the inventor of the ukulele be on the proposed two-and-a-half pieces.

Charles Evans Hughes no now of the opinion that there many advantages in not being dent.

We have often wondered how cities get along when their pal managers are away attending convention.

The man who has a baby a or less old in his house is not rying about the advance in the of alarm clocks.

Secretary Lane says that world wants a new Mexico." doesn't Woodrow furnish it? kin of enny man kin, he kin."

Circus acrobats are not wo about the high price of shoes can walk on their hands, unless high prices of gloves interfere.

And if the stand of President son on the four brotherhoods tention don't suit the brother he will of course change his tion.

It is claimed that cattle ought a while ought to be given a as a sort of appetizer. We this would be allowed even in community.

The fact that there is a of waitresses in New York possibly be explained by the fact the Russian ballet is making of the country.

There were over 43,000 ors to the Democratic fund in the recent election, sewing" Democrats; but the not enough pie to pass around.

When some aviator has enough to buy sufficient gas last, the long-distance record be broken. That is one advantage of driving Dobbin; he doesn't gas.

The cost of the war is set at $35,000,000 a day, and but $ 907 was sent to the heathen the year just closing. Anybody figure out the percentage in favor the war.

"Pack my box with five liquor jugs" is a sentence ing all of the letters of the bet, but it finds no favor in with the new liquor amendment the Constitution in force.

Charles I, Emperor of Austria King of Hungary in succession peror Francis Joseph, would take a prize in a beauty show then neither would Woodrow son.

Let us return thanks to All The Tiger baseball team has been sold. Now we may pay attention to the lesser matters the situation, among others, national peace.

Great Britain now says that ey is contraband and liable to fiscation. Some of the inmates San Quentin and Folsom were like opinion and got into trouble account of it.

It is announced that on Jan 1 all farm machinery will 30 per cent. And it would like the farmers who have been ting top-notch prices for their uets to complain, too!

But the government comeatables would not solve the ma of high prices; besides, Democrats were in power, would not give the Republicans chance at the foodstuffs.

The movie public is a queer It has a desire for the conventional impossible romance. It will but little to do with pictures of life. It demands illusion. And is worrying the managers, who unable to supply the acetarin

The famous sand dunes of diana that it is proposed into national parks by the government have been largely chased by individuals. That that when Uncle Sam gets act he will not be compelled more than three times what is worth.

It has been suggested that ranchers would bar the their barns and erect a advertising to the traveler the name of his farm, if it and such brief information ing distances and localities, at once advertise his ranch owner's pride and public

COME, CAPTAIN AGE.

Come, Captain Age,
With your great sea-chest of treasure!
Under the yellow and wrinkled paulin
Disclose the carved ivory
And the sandalwood inlaid pearl,
Riches of wisdom and years.
Unfold the India shawl,
With the border of emerald and
and crimson and blue,
Weave of a lifetime.
I shall be warm and splendid
With the spoils of the Indies
—[Sarah N. Cleghorn, in The tury.

TO PAY FOR ADDITIONS.

Southern Counties Gas Company Files Bond Application.

The Southern Counties Gas Company of California filed an application with the State Railroad Commission last week, asking authority to issue $61,000 face value of 5½ per cent. bonds to pay in part for additions and betterments installed during the month of November. The cost of such installation is reported at $76,296.09. The application is filed in pursuance to a former decision of the commission dated October 2, 1916.

MONDAY MORNING

All Inn.

IT'S A PALACE, QUOTH BROWN

He's Rearing a Hostelry for Freight Carriers.

Ingenious Angeleno Looks to Travel Rush.

No Other Building Like it in the World.

George Brown is building a ho Many George Browns have done same thing, but differently. were better to say, perhaps, this George Brown is doing it ferently, for there is no ot structure on earth like his will He is putting it up at Owenyo side the Alabama Hills, the old geological formation in Ameri which may be the reason why aims at the acme of modernity. principal ingredient of his stra architectural composition will old box cars of standard size, plans show that after completi something stronger than a Chin oath will be required to make apparent.

Owenyo is the junction point the lower Owens Valley where washboiler engines and rattletr tey cars of the Southern Pacific Keeler-Mina narrow gauge line co nect—sometimes—with the hous to-goodness trains of the real ro road to or from Los Angeles Mojave. Mr. Brown has long co tected an eatinghouse there, seen the need of a place to ho those who come and go. He believes there will be a rush of tra next year and decided to prep for it. His home and his busine have been in box cars with wheels and here he got his idea a rather pretentious building w these as a basis. "It's a palace says Mr. Brown, looking at plans. "Not as good as the Alask dria, of course, but the rates be lower, too."

UNIQUE CONSTRUCTION.

Three cars set in the form of hollow square, with the opening toward the tracks, form the ma part of the structure. In the ope ing a front with large windows a double doors will be built, and each of the rear corners a room will be added. Each of the side cars will be divided into three rooms as a kitchen and storehouse. T inclosure—they form will be a di ing-room thirty-four feet, fo inches square, that being the leng of a car. Over this will be a peristructure twelve and one-half fe high, with windows all the wa around to afford light. The who will be roofed with metal.

Across the front, with the sa tooth of Mt. Whitney cutting in the sky as its outlook, will be a porch fifty feet long and eight wid and at the rear a similar porc thirty-five feet in length, connecti with a fourth car placed still fa ther back and which is to be th residence of mine host. The h tel will have eight rooms each 12 feet square, and they should be co and attractive, since the institutio will be lined throughout wi plaster board and paneled.

ALSO STEAM HEAT.

All of which sounds good. B listen—this isn't all! There will t steam heat. There's something the air at Owenyo from which th heat is to come, but nobody is tal ing what it is. It may be railroa shops or some other enterprise connection with the possible stand ardizing of the old narrow gaug which would make the place of rai way importance. And electri lighting is promised, also, for th city's power lines are nearby. A in all the builder, an Angeleno, h an extraordinary proposition.

Mr. Brown has a partner who seems used to be Schofield until h took it away from her last summer by marrying her. That made her head of the firm, however, for a fairs are conducted under the sty of Schofield and Brown, if you please.

He walked up there ten years ago, before the railroad or the aque duct headed in, and located in In dian Wells Valley, which has since been named after him by the go ernment, and of which he owns generous slice. Brown, seventy-s miles above Mojave, was long b headquarters, and there he sti feeds the hungry to sustain them until they can reach his other place or come down to Mojave.

Cluck!

TO SHOW CHICKENS.

Local Poultry Association to Hold Black Minorca Exhibit Usually Event at New York—Canada Fanciers to be Among Exhibitors.

The American Black Minorca wi come into its own the 3rd to the 9th inst., when the local poultry asso ciation will holds its annual con vention and exhibition of the Amer ican Black Minorca.

This convention of breeders and exhibitors has heretofore been held in New York, at Madison Square Garden, but the breeders decided to come to Los Angeles this year. Ca nadian fanciers, as well as Ameri can, will participate.

This proposition, like others of the kind, requires financing, at leas $200 being needed. The local asso ciation has donated $75, individuals have made contributions and others are expected. H. S. G. McCartney one of the officials of the national association and a resident of this city, has undertaken the task of financing.

The bringing of this international show to Los Angeles, it is said, will mean a great deal to poultry raisers and will be a great aid to futur exhibitions, provided 'his one is a success.

PEN POINTS.

BY THE STAFF.

The signs are right.

Well begun is half won.

This is going to be a great year.

How secure happiness? Confer ...

This Southland of ours never ha... are reasons for thanking God.

How many "Midwinters" have ... put out to happify your friends?

A phonograph that only costs ... nts is advertised. Thus is human ... made cheaper than ever.

It is proposed that the name ... inventor of the ukulele be minted ... the proposed two-and-a-half-cent ...

Charles Evans Hughes no doubt ... w of the opinion that there are ... ny advantages in not being Pres... nt.

We have often wondered how the ... ies get along when their manag... l managers are away attending ... vention.

The man who has a baby a ye... less old in his house is not ve... ng about the advance in the price ... alarm clocks.

Secretary Lane says that "the ... rld wants a new Mexico." Why ... esn't Woodrow furnish it? "He ... of enny man kin, he kin."

Circus acrobats are not worrying ... out the high price of shoes—they ... walk on their hands, unless the ... h prices of gloves interfere.

And if the stand of President Wil... on the four brotherhoods con... ition don't suit the brotherhoods ... will of course change his pos... n.

It is claimed that cattle once ... while ought to be given a cocktail ... a sort of appetizer. We suppose ... would be allowed even in a dry ... munity.

The fact that there is a shortage ... waitresses in New York may pe... ly be explained by the fact that ... Russian ballet is making a tour ... the country.

There were over 43,000 contri... to the Democratic campaign ... d in the recent election, all "... wing" Democrats; but there h... enough pie to pass around.

When some aviator has mus... ough to buy sufficient gasoline ... the long-distance record w... broken. That is one advantage ... driving Dobbin; he doesn't need ...

The cost of the war is estimate... $35,000,000 a day, and but $1,18... was sent to the heathen durin... year just closing. Anybody o... re out the percentage in favor ... war.

"Pack my box with five dozen ... quor jugs" is a sentence contain... all of the letters of the alph... but it finds no favor in Arizon... h the new liquor amendments ... Constitution in force.

Charles I, Emperor of Austria a... ng of Hungary in succession to ... or Francis Joseph, would pro... a prize in a beauty show—b... neither would Woodrow Wi...

Let us return thanks to Alle... e Tiger baseball team has finall... e gold. Now we may pay mo... ention to the lesser matters of ... situation, among others, Inte... tional peace.

Great Britain now says that ma... is contraband and liable to ... ation. Some of the inmates of ... Quentin and Folsom were of ... opinion and got into trouble ... ount of it.

It is announced that on Janua... ll farm machinery will advan... per cent. And it would be ha... the farmers who have been ... top-notch prices for their pro... to complain, too!

But the government control ... ables would not solve the co... of high prices; besides, if th... ocrats were in power, the... uld not give the Republicans ... nce at the foodstuffs.

The movie public is a queer ... as a desire for the conventiona... ossible romance. It will ha... little to do with pictures out ... It demands illusion. And th... worrying the managers, who ... ble to supply the scenario also.

The famous sand dunes of ... as that it is proposed to ... national parks by the nation... ernment have been largely ... ed by individuals. That may ... t when Uncle Sam gets ready ... he will not be compelled to p... re than three times what the ... worth.

It has been suggested that if ... chers would bar the signs ... ir barns and erect a billboa... ertising to the traveler his nam... name of his farm, if it has ... such brief information could ... distances and localities, he w... nce advertise his ranch and ... er's pride and public spirit.

COME, CAPTAIN AGE.

me, Captain Age,
h your great sea-chest full ... treasure!
ter the yellow and wrinkled ... paulin
close the carved ivory ... the sandalwood inlaid ... pearl,
es of wisdom and years.
old the India shawl,
h the border of emerald and ... and crimson and blue,
ve of a lifetime,
all be warm and splendid ... h the spoils of the Indies of ... Sarah N. Cleghorn, in the ... ry.

All Inn.

IT'S A PALACE, QUOTH BROWN.

He's Rearing a Hostelry of Freight Carriers.

Ingenious Angeleno Looks for Travel Rush.

No Other Building Like it in the World.

George Brown is building a hotel. Many George Browns have done the same thing, but differently. It were better to say, perhaps, that this George Brown is doing it differently, for there is no other structure on earth like his will be. He is putting it up at Owenyo beside the Alabama Hills, the oldest geological formation in America, which may be the reason why he aims at the acme of modernity. The principal ingredient of his strange architectural composition will be old box cars of standard size. The plans show that after completion something stronger than a Chinese wall will be required to make this apparent.

Owenyo is the junction point in the lower Owens Valley where the mallcoller engines and rattletrap box cars of the Southern Pacific's Keeler-Mina narrow gauge line connect—sometimes—with the honest-to-goodness trains of the real railroad to or from Los Angeles via Mojave. Mr. Brown has long contemplated an eatinghouse there and saw the need of a place to house those who come and go. He believes there will be a rush of travel next year and decided to prepare for it. His home and his business have been in box cars without wheels and here he got his idea of rather pretentious building with them as a basis. "It's a palace," says Mr. Brown, looking at the plans. "Not as good as the Alexandria, of course, but the rates will be lower, too."

UNIQUE CONSTRUCTION.

These cars set in the form of a hollow square, with the opening toward the tracks, form the main part of the structure. In the opening a front with large windows and double doors will be built, and at each of the rear corners a room will be added. Each of the side cars will be divided into three rooms, and that at the rear will be used as a kitchen and storehouse. The square they form will be a dining-room thirty-four feet, four inches square, that being the length of a car. Over this will be a superstructure twelve and one-half feet high, with windows all the way around to afford light. The whole will be roofed with metal.

Across the front, with the sawtooth of Mt. Whitney cutting into the sky as its outlook, will be a porch fifty feet long and eight wide. At the rear a similar porch sixty-five feet in length, connecting with a fourth car placed still farther back and which is to be the residence of mine host. The hotel will have eight rooms each eight feet square, and they should be cozy and attractive, since the institution will be lined throughout with redwood board and paneled.

ALSO STEAM HEAT.

All of which sounds good. But that's all! There will be steam heat. There's something in the air at Owenyo from which this land is to come, but nobody's telling what it is. It may be railroad shops or some other enterprise in connection with the possible standardizing of the old narrow gauge, which would make the place of railway importance. And electric lighting is promised, also, for this city's power lines are nearby. All hail the builder, an Angeleno, has an extraordinary proposition.

Mr. Brown has a partner whose name used to be Schofield until he took it away from her last summer when marrying her. That made her head of the firm, however, for affairs are conducted under the style of Schofield and Brown, if you please.

As he walked up there ten years ago, before the railroad or the aqueduct headed in, and located in Indian Wells Valley, which has since been named after him by the government, and of which he owns a generous slice, Brown, seventy-six miles above Mojave, was long his customers, and there he still finds the hungry to sustain them until they can reach his other place or come down to Mojave.

Cluck!

TO SHOW CHICKENS.

Local Poultry Association to Hold Black Minorca Exhibit Usually Event at New York—Canada Fanciers to be Among Exhibitors.

The American Black Minorca will come into its own the 3rd to the 9th, when the local poultry association will holds its annual convention and exhibition of the American Black Minorca.

The convention of breeders and exhibitors has heretofore been held in New York, at Madison Square Garden, but the breeders decided to come to Los Angeles this year. Canadian fanciers, as well as Americans, will participate.

This proposition, like others of the kind, requires financing, at least $150 being needed. The local association has donated $75, individuals have made contributions and others are expected. H. S. G. McCartney one of the officials of the national association and a resident of this city, has undertaken the task of financing.

The bringing of this international show to Los Angeles, it is said, will mean a great deal to poultry raising and will be a great aid to future exhibitions, provided this one is a success.

TO PAY FOR ADDITIONS.

Southern Counties Gas Company Files Bond Application.

The Southern Counties Gas Company of California filed an application with the State Railroad Commission last week, asking authority to issue $61,000 face value of 5½ per cent. bonds to pay in part for additions and betterments installed during the month of November. The cost of such installation is reported as $76,296.09. The application is filed in pursuance to a former decision of the commission dated October 3, 1916.

Making a Modern Hotel of Box Cars.

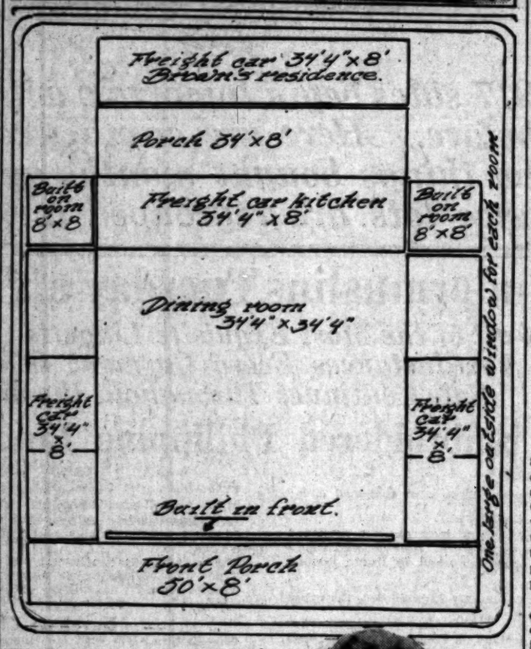

His Viewpoint.

CITES PRECEDENT OF PORTSMOUTH.

JAPANESE HOPES INVITATION WILL BE ACCEPTED.

Declares Nippon will Respond to Advice of President so Far as Ties with Allies will Permit, and Urges Advantages of Los Angeles for Peace Conference.

T. Sakabe, editor-in-chief of the Los Angeles Japanese Daily News, or The Rafu Shimpo, most interestingly discusses the attitude of the Japanese regarding the proposed peace conference, and their hope that the invitation of Los Angeles, offering the hospitality of this city for the meeting, will be accepted.

"We love the spirit of peace that exists in Los Angeles," said Mr. Sakabe, "and applaud the enterprise of this city. The Japanese here are with it in heart and spirit.

"The news that the Central Powers appealed to the Allies for peace, through President Wilson, has stricken so suddenly the heart of all nations as the thunders and lightning upon unexpected blue sky; whose pulse trembled with joy and anxiety to be realized here upon the promotion for the peace offered by the noble President to the belligerent nations and neutrals and hear the responding nations' governments are taking steps earnestly.

"Since the Allies agreed with each other that no one of them shall make the peace with the enemy separately, so the dawn of conference for peace shall be very far on the way, as it takes the long process of the negotiation to fix the matter among themselves; however, the glimpse of peace settlement is not far upon the horizon of the hope, as we hear its footsteps are becoming louder each minute, and we welcome them with full joys.

"Then what would be the attitude of Japan? We are on the Allies' side, as all the world knows well, but practically are doing nothing more than what the neutrals are doing. As a consequence, we are profiting by the bitter harvest of the war which our allies are suffering, and from financial and economical points the longer the war goes the more we profit, just as is the case with the people of the United States.

"But we are not such a mean country as to be eager to grasp the opportunity by neglecting the other's interest; and we have no hesitation to declare that Japan, which is very keen for international moral sense, will respond to the advice of President Wilson, so far as the international responsibility with our allies permit, for it is the Japanese sentiment that she shall stand up at any moment when the rights call upon her, no matter how dearly it costs.

"The war is the destroyer of the international morale, and the peace conference is the cure for it. The result of the wicked struggles of two years and a half is a warning, even to the belligerent nations, that decisive victory for either side is far beyond foresight, and it would be better that they would come to peace negotiations, provided their honor is respected, than that they would continue their vain struggles. Yes, the time has come when the peace problem is not matter of useless chattering, but is the practical and vital matter at hand.

"The keenness of our friend, I mean the American, we appreciate; also that peace problem is on the practical table, realizing its forms step by step. Our next question is where the honorable location of the peace conference shall be chosen.

"Since America has the good precedent that the modern great war was pacified upon American soil, through the effort of ex-President Roosevelt, there is no room for questioning the fitness of the United States for the proposed peace conference. The President has invited both sides of the belligerents to come to face for the peace settlement. The city selected will be honored by the choice.

"Then the further question would be what honorable location among American cities shall be chosen?

"The wire from Washington, dated two days ago, tells us that the city of Los Angeles offered her hand to welcome this honor. We admired its sagacity and rejoice in the enterprise, naturally, as we reside in this present paradise and we hope that her wish will be realized.

"Allow us to judge about the suitableness of the location. The city is quite far from the battlefields and the citizens have kept a more neutral sentiment than others where the interests of the inhabitants are involved with the war. The size of the city is proper for the location; the climate is ideal, the beauties of the surroundings are admirable and the latitude is situated just half-way between the interested nations.

"We are fortunate to participate in such a noble and seasonable enterprise and declare that we are ready to do our best to co-operate with the city that it should be so blessed with the favor of being selected for the peace conference."

George Brown, et al.

The picture shows both the exterior and floor plan of the extraordinary building that Mr. Brown is erecting at Owenyo.

UNDELIVERED TELEGRAMS.

There are telegrams at the Western Union for W. H. Chase, Miss Grayse Clair, A. E. Barmayer, H. A. Brown, Miss Edith Eamrener, Miss Madeline Fairschild, George M. Fish, Alberto Fenazars, A. D. Findlay, Georgie Gritteth, Josie Hanlon, Charles W. Hoffman, Curtis Jerome, S. A. Joseph, W. E. Keller, Miss L. J. Kendall, O. W. Lehmer, Miss Jine Martin, Helen Poole, William Penn and F. E. Quick; Postal: J. C. Rankin, Mrs. N. B. Woodward, P. B. Shealher, Mr. and Mrs. L. A. Kavanagh, M. K. Kodger and Fred M. Johnson; cablegrams for Eugene Kidd, Nikolay Adalsaft, Matsushita, Yaso Koikawa.

Lethal.

GAS MENACES FAMILY.

Husband, Wife and Two Children in Peril as Carbon Monoxide Fumes From Water Heater Overcome Them; Help Summoned in Time by Osteries.

Papa Block's bath brought the Block household near to tragedy yesterday. In the home, No. 975 Court Circle, he prepared the bathroom for the ablution and started the water heater. Then he called his son, Harry, 14 years old, to rub his back. The father in the tub and the son bending laboriously over him suddenly became dazed and listless, and presently unconscious.

The fumes of monoxide gas spread to the outer room and affected Mrs. Block and her daughter Sarah, 12 years old. They were able to reach a door and shout for help. The mother and the children were taken to the Receiving Hospital for treatment. The father had been revived without difficulty.

Diamond Loans, 1 to 2 Per Cent.
KUSEL, 306-7 Stimson Bldg., Third and Spring. Established fourteen years. Bank references.

Settled.

NO PROSECUTIONS NOW.

All Serene in Raisin Industry, Federal Officials Report, and Reasons for Investigation, on Score of Violating Anti-trust Act, are Not at Hand.

Federal officials stated yesterday that there is no reason to believe that anybody will be prosecuted in connection with the raisin industry in Fresno county, as a result of information laid before the United States District Attorney. In fact, nothing has been recently turned over to this official by the Federal investigators. Some time ago, complaints were made along certain lines, but the situation has been remedied, and since there has been no reason for any special inquiry or investigation.

Even then the charges or allegations, it is stated, were not especially impressive, but they were taken up in the regular course of business, and there has been an end of the alleged infractions of the Sherman anti-trust act. There is absolutely nothing in the conduct of the affairs of the Fresno county raisin men, it is stated, to make necessary any recommendations looking to a prosecution under the current high cost of living investigation.

House-warming.

PACIFIC ELECTRIC CLUB OPENS TODAY.

AS GIFT OF COMPANY'S HEAD TO THE EMPLOYEES.

Initial Exercises will be in Seven Entertainments, Because of the Number of Those Interested and the Exigencies of the Service. Quarters Well Fitted.

The Pacific Electric Club, No. 421 South Hill street, which has been equipped by President Paul Shoup at an initial cost of more than $20,000, as a New Year's gift to the 200 women and 4000 men employed by the company, will be thrown open tonight to the inspection of employees and their families, at a promnade concert.

Because of the large number of employees interested, and the requirements of the service, the opning exercises will be divided into seven entertainments, the first tonight, the second tomorrow evening, a third tomorrow afternoon and a dance tomorrow night. Wednesday morning, afternoon and evening an entirely different programme will be given.

The club has been fitted up in the most elaborate fashion of any railway club in the West. On the first floor is recital hall, equipped with ballroom floor, a stage, a Chickering grand piano, and a moving-picture projection-room, fully equipped.

The clubrooms, which occupy the second and third floors, consist of a small assembly hall and lecture-room capable of seating 140 persons, a band locker-room, a band clubroom, special quarters for the Pacific Electric Rod, Reel and Gun Club, with a locker and private clubroom for the Pacific Electric ball teams.

The club's library contains more than 1000 volumes and all magazines, and in addition, the Los Angeles Public Library will install a club branch.

The lounge, which is furnished in Spanish oak and leather, contains a second concert grand piano and a phonograph of the largest size.

The poolroom is equipped with four tables, while a private cardroom is shut off from the poolroom by French doors.

The club's music-room contains an upright piano and musical library and is to be used for rehearsal purposes.

In addition a separate wing of the building has been fully equipped in wicker and old rose as a women's annex.

The club will be formally turned over by President Shoup to President F. L. Annable of the club on Wednesday night. E. C. Thomas, formerly advertising manager of the Pacific Electric, is manager of the new club.

Diamond Loans, 1 to 2 Per Cent.
KUSEL, 306-7 Stimson Bldg., Third and Spring. Established fourteen years. Bank references.

We Wish You
Happy New Year!
Stault's
336 SOUTH BROADWAY

7:30 a. m.
8:45 a. m.
9:00 a. m.
9:15 a. m.
9:30 a. m.
9:45 a. m.
10:00 a. m.
Special Trains to
Pasadena
Rose Tournament
On Santa Fe
Santa Fe Monday

To Accept Call.

FIRST CONGREGATIONAL PASTOR RESIGNS POST.

DR. WILLIAM HORACE DAY, who for more than fifteen years has been pastor of the First Congregational Church of this city, yesterday tendered his formal resignation as pastor to accept the unanimous call of the United Church of Bridgeport, Ct. The resignation will take effect February 1, and in tendering the same Dr. Day asked the congregation to meet next Wednesday and formally accept it. The letter of resignation was read by Dr. Robert R. Meredith of Pasadena, following the morning service.

The service opened with the rendering of the Christmas cantata "The Holy Infant," by the vested chorus choir and soloists, under the direction of G. Haydn Jones, which was repeated from last Sunday. Dr. Day preached a sermon most appropriate to the last Sunday of the old year on the subject of "Forgiveness." Immediately at the close of the sermon he retired from the pulpit and Dr. Meredith came forward and read Dr. Day's formal resignation, prefacing it with a few words of reminiscence of the work wrought in this church by Dr. Day and his father, the late Dr. Warren F. Day, who assumed the pastorate in 1894, with a membership of 400, which has now grown to more than 2000. Dr. Meredith said:

"When I came here Dr. Warren Finney Day, whose memory is as ointment poured forth in this church and in this community, met me with all the brotherly love and welcome and encouragement possible. The first service I rendered in Southern California out of Pasadena was when, at his invitation, I came to you in the old church to preach the gospel in connection with the service of recognition of Dr. William Horace Day in association with his honored father. I have been with you many times since, and always esteemed it a privilege and found it a joy."

In his letter to the congregation Dr. Day said, in part:

"An urgent and unanimous call has been given to me to become pastor of the United Church of Bridgeport, Ct., and while at first I thought it was impossible for me to think of my duty as outside Los Angeles, I finally, after due and deep consideration and prayer, concluded, though reluctantly, to face the issue and accept the call."

Dr. Day thanked his congregation for their loyalty during the years of his ministry, recalling especially the sympathy and love that was bestowed at the time of death of his father.

Sarcasm.

WANTS TO GIVE UP CITY FIRE ENGINES.

VENICE MAYOR THINKS THIS WOULD REDUCE DEBT.

Moves for Surrender of Maier Pier if it Can be Legally Done. Trustees Adjourn Till Friday and Meantime Citizens Perfect Plans to Oust All Trustees.

Echoes of the political turmoil precipitated by the request of a citizens' committee for the resignations of all five of the City Trustees, was heard yesterday afternoon at a meeting of these officials. On the eve of the third meeting of the committee, to be held tonight in the St. Mark's Hotel, some of the Trustees, especially those at whom the political ax is aimed, suggested in open meeting various properties of the city be sold to rid Venice of debt. These suggestions, both made by Mayor E. A. Gerety, were supposed to be aimed at the citizens' committee.

"Since they are asking us to reduce our debt and say we have spent too much," said Mayor Gerety, "I move we return the fire apparatus, now being bought on installments."

This met with vigorous opposition from Trustee J. J. Lewis, who said he would resign as head of the Fire Committee if such action were taken. No second was made.

The Mayor then suggested selling the Maier pier, providing the title will permit such a sale. No second was made to this motion, but Trustee Smart said he thought the titles should be investigated.

The Trustees adjourned until Friday afternoon. Though none of them would admit it, it was understood the meeting was set for Friday to see what action the committee of citizens takes. It was understood at least two of the Trustees, Mayor Gerety and Trustee Smart, would not attend the meeting tonight. Both of these Trustees still say they will not resign.

FOR BRANCH RAILROAD.

The Southern Pacific Company has filed with the Railroad Commission an application for authority to build a branch line at grade across certain public highways between Calipatria and Westmoreland, Imperial county.

"Take Time by the Forelock."
Telephone your Sunday ads. to The Times Friday or early Saturday.

Wishing you a Happy & Prosperous New Year

We Wish You
A
Very Happy and Prosperous New Year

JESBERGS Walk-Over BOOT SHOPS
632 SOUTH BROADWAY AND FOURTH & SPRING STS

DR. HUTCHASON The Reliable Dentist, 332 S. Hope.

Time and Tide

Annual Message

Given to the Employees of Harris & Frank by their President, Mr. H. W. Frank.

In his "Tribute to Business," Dr. Frank Crane wrote: "Business is progress. It does not consist in wheedling people to deal with you once, that you may overcharge them, but it consists in treating customers so that they will come back. The pleased customer means accumulated progress."

"Through the years down to the present day, I have tried to interpret that spirit—to emulate that example—to put into this business all the honesty of purpose, the sincerity of service that alone pays in the end.

"Have I been selfish in this? Well, perhaps when you consider that enduring permanency can only be built on the foundation of truth—and yet my purpose is not unlike the purpose of every merchant in Los Angeles who has succeeded with the years.

"A man can do nothing for himself—without the help of others he is as nothing. The problems he must solve must be solved with the aid of those with whom he surrounds himself. And so at the close of the old year, and on the eve of the new one, I want to express my gratitude to the salesforce and helpers of this business. What success has been met with is your success. What has been done, you have done—the magnificent spirit you have put into this store is what has made it a delightful place to buy. You have by diligent work brought to this firm a clientele of loyal customers who take pleasure in visiting with us for their needs.

"And now—what for 1917—a year of promise—365 days of progress and development—a year that means more to California than all the wonderful years of our past. Yes, for 1917 we are preparing to serve a greater part of the people of Los Angeles—we want more of them to know that here can be found a friendly kind of store, with a neighborly sort of service—and merchandise of merit at prices that carry their own standard of value.

"I need not remind you in closing that you are the representatives of Harris and Frank. When you meet a customer—what you say and do is said and done in the name of the firm—the responsibility is yours. I know how well you can use it.

"H. W. FRANK."

Harris & Frank
437-443 SOUTH SPRING ST.

750 Yards New White Corduroy Sale $1 yd.

This material is unusually fine — possessed of great wearing quality and it launders perfectly.

Such material is bound to meet with immediate approval for early Spring sports suits.

27 and 36 inches wide and worth more money.

—Sale Held First Floor—

Clearance of Furs— Prices Reduced 1/3

A better opportunity than has been offered to you in months to save noticeable amounts on furs of fashion. The stock includes, among others, pieces of ermine, mole and Hudson seal.

—First Floor—

VILLE DE PARIS

317-325 SO. BROADWAY — 312-322 SO. HILL STREET

50 Beautiful Trimmed Hats Reduced to $3.95

Just 50 and no more at this clearance price. No two are alike and you may seek personal taste in colors or choose a hat of all black.

Shapes that are fashionable today and modishly trimmed.

—First Floor—

Sheets and Pillow Cases in the Sale

A collection of high quality, bleached muslin sheets and cases that should have been marked more than their sale prices. Heavyweights and fine qualities; seamless.

	Each.
Pillow Cases, 42x36 in.,	22½c
Pillow Cases, 45x36 in.,	25c
Sheets, 72x99 in.,	$1.00
Sheets, 81x90 in.,	$1.00
Sheets, 81x99 in.,	$1.10
Sheets, 81x108 in.,	$1.25

—First Floor—

Unusual in scope—great in potential money savings—these first 1917 sales begin tomorrow with perhaps greater sums of money invested in fine merchandise than ever before. Here are combined "White Sales" and sales of other goods not properly called "white." New things bought months ago marked so low as to warrant the attention of every woman, and clearance lots are regrouped and repriced

Top o' the Year Sale of Fine Wash Dresses for Women

Begins tomorrow with nearly 1000 Frocks at the very unusual price $8.85

An annual event which hundreds of women anticipate for they know that no better opportunity comes to outfit themselves for spring at such exceptionally low cost.

January $8.85 Sale Price

Exquisite voiles, both plain white and charmingly designed in colored patterns.

Beautiful lawn dresses with embroidered bands. Charmingly printed and woven stripe fabrics as well as gabardines and linens. Many sports effects in wash suits—and sports styles are again pointed out as very good style this coming season.

We cannot too strongly emphasize the extraordinary lowness of price. We cannot too strongly point out to you economy reasons for your attendance here tomorrow.

January Sale of Fine Linens

The women who buy during this event make savings so substantial that their money does more than usual duty. Some groups are extensive—others small, so we advise early buying.

24-in. Dinner Napkins, $5 Dozen

Pure Irish linen; heavy weight; snow white soft satin finish. A large assortment of desirable designs.

Damask Pattern Table Cloths, Priced Special

Pure Irish linen; good weight and fine weave. Soft snow white satin finish. A good assortment of small, neat designs.
Size 2x2 yards, $3.50 each.
Size 2x2½ yards, $4.25 each.

Damask Pattern Table Cloths, $4.65

Pure Irish linen; heavy weight; beautiful satin finish. Large assortment of choice designs. Size 2x2½ yards.

Satin Damask Pattern Table Cloths, $3.25 Ea.

2x2 yards; very heavy weight; close weave; fully bleached; satin finish; neat designs.

Damask Pattern Table Cloths

Pure Irish linen, double satin damask; fine weave; heavy weight; fully bleached; soft satin finish. Choice designs.
Size 2x2 yards, $4.95 each.
Size 2x2½ yards, $5.95 each.

Extra Large Size Damask Pattern Table Cloths

Pure Irish linen double satin damask; very heavyweight; fine weaves; fully bleached. Remarkably underpriced.
Size 2½x2½ yards, $7.50.
Size 2½x3 yards, $12.00.
Size 2½x3½ yards, $14.00.
Size 3½x4 yards, $16.00.

Bleached Irish Satin Damask, 95c Yd.

70 inches; heavyweight; soft finish; neat designs.

Damask Breakfast Cloths, $1.00 Each

Size 45x45 ins.; heavyweight; bleached; soft satin finish; neat designs.

Damask Breakfast Cloths, $2.00 Each

Size 45x45 ins.; pure Irish linen; heavy weight; fine weave; beautiful satin finish; desirable designs.

Bleached Irish Satin Damask, $1.25 Yd.

70 inches; extra heavyweight; fine weave; soft finish; large assortment of good designs.

70-in. Bleached Damask, $1.50 Yd.

Very heavyweight; fine weave; soft satin finish; choice designs.

Bleached Satin Damask, $1.75 Yd.

Pure Irish linen; heavyweight; fine quality. Large assortment of good designs; 2 yards wide.

72-in. Table Damask, $2 Yd.

Pure Irish linen; heavyweight; soft snow white satin finish; new designs.

Hemstitched Huck Towels, 50c Ea.

25 dozen; large size; neat assortment of damask border designs.

Hemstitched Huck Towels, 25c Ea.

Large size; heavyweight; plain or figured borders.

Hemmed Huck Towels, $1.65 Doz.

Good size; heavyweight; pure white; remarkable values.

100 Doz. Turkish Bath Towels, 30c Ea.

Bleached; very heavyweight; double thread; hemmed ends; large size.

Bleached Turkish Bath Towels, 25c Ea.

Double thread; heavyweight; hemmed ends; 22x44 inches.

Turkish Bath Towels, 50c Ea.

Extra large; heavyweight; double thread; hemmed ends; all white or with red or blue borders; good values.

Damask Dinner Napkins, $6 Dozen

24 inches; pure Irish linen satin damask; very heavy; fine weave; fully bleached. Good assortment of choice designs.

Damask Dinner Napkins, $7.25 Dozen

Large size; heavy weight; pure Irish linen satin damask; fine weave; large variety of choice patterns.

Pure Linen Damask Napkins, $3.50 Doz.

50 dozen; hemmed; good size; heavy weight; fully bleached; neat and desirable designs.

Damask Dinner Napkins, $3.95 Dozen

22 inches; heavy weight; close weave; satin finish; good designs; pure Irish linen.

Damask Dinner Napkins, $4.25 Dozen

22 inches; pure Irish linen; heavy weight; beautiful snow white, soft, satin finish; choice designs.

Most Remarkable Bargains in a Special Sale of Manufacturer's Sample Linens

A manufacturer of a line of America's foremost linens sent his salesman to us with his sample books out of which we took this sale assortment.

The values are positively amazing because in the ordinary way of trade we could hardly have bought these pieces, even at wholesale, for the prices at which we shall sell them beginning tomorrow.

All pure linen in qualities from medium to very highest grades. Quite true, some of them are soiled, but a washing will restore their freshness.

There are so many pieces and so many prices that we cannot give a comprehensive list of them in an advertisement. The way for you to determine prices and values is to examine this wonderful lot personally.

Hemstitched damask table cloths.
Scalloped damask table cloths.
Unfinished damask table cloths.
Banquet-size cloths.
Dinner napkins.
Tea napkins.
Dresser scarfs.
Tray cloths.
Lunch cloths.
Huck towels.
Damask towels.

—First Floor—

Beautiful Undermuslins Tuesday at Sale Prices

Sale Tables Full of the Most Exquisite Lingerie Await You; Except in a Few Instances Every Garment Is of Pristine Newness. Sale Continues Throughout the Month.

Hand Embroidered Philippine Lingerie

Gowns

$1.85—Nainsook; round and V-neck; three-point scalloped edge; kimono sleeves.

$2.85—Nainsook; two styles; V-neck with three-point scalloped edge, embroidered and finished with punch work. Another with round neck, scalloped edge, embroidery designs worked in front; kimono sleeves.

$3.45—Two styles in nainsook; one neatly embroidered, the other in more elaborate designs with punch work.

$3.85—Nainsook; embroidered designs on front and sleeves. One style with large eyelets giving Empire effect, other with insets of lace insertion.

$4.85—Nainsook; two styles; one square neck, embroidered, kimono sleeves; other V-neck, Empire style, punch work medallions and embroidery; kimono sleeves.

$5.85—Nainsook; one style V-neck, and embroidered; another V-neck and embroidered and lace trimmed; made Empire effect.

$6.85—Square and round necks; fine nainsook; embroidered and combined with lace and punch work medallions; straight and Empire styles; kimono sleeves.

Straight Chemises

$1.45—Plain with 5-point scalloped edge.
$1.85—Embroidered with 3-point scalloped edge.
$2.15—Embroidered in dots with 5-point scalloped edge.
$2.45—Embroidered and neat punch work designs; plain scalloped edge.
$2.85—Nainsook; neatly embroidered.
$3.45—Two styles; punch work and daintily embroidered.
$3.85—Nainsook; medallions of punch work and beautifully embroidered.

Envelope Chemises

95c—Empire style with lace insertion and organdie embroidery; embroidery beading; satin ribbon.
$1.85—Nainsook; plain with 3-point scalloped edge.
$2.45—V-neck; Empire affect; fine tucks; lace insertion.
$2.85—Nainsook; embroidered in neat designs; full flare skirt.
$3.45—Round and V-neck; embroidered in neat designs.
$3.85 to $5.85—Number of good styles; embroidered in neat and fancy designs; most of them combined with punch work.

Corset Covers

A number of different styles. Fitted at waist, made without peplums, and embroidered in neat and fancy patterns. Prices range $2.50 to $4.

American Muslin Underwear

Gowns

95c—Good nainsook; Empire style; lace trimmed.
Polka-dotted crepe; Empire style; hemstitched.
Pink batiste; Empire style; hemstitched.
Pink and blue striped batiste; Empire style; lace trimmed.
Cambric; high neck style; full length sleeves; embroidery yokes.
$1.15—Soft nainsook; lace and embroidery trimmed.
$1.45—Sheer nainsook; neatly trimmed with lace and embroidery.
$1.85—Sheer nainsook; lace trimmed. Some embroidered medallions; others combined with insertions of organdie embroidery; straight and Empire styles.
$2.15—Nainsook; straight and Empire styles; with or without sleeves; lace and embroidery trimming; pink and blue satin ribbon bows.
$2.45—Nainsook; trimmed with Venetian filet insertion and edge; finished with satin ribbon bows.
$2.85—Sheer nainsook; straight and Empire styles; lace and organdie embroidery yokes; satin ribbon and rose-bud trimmings.
$3.15—Straight and Empire styles; front and back lace trimmed. Some with embroidered medallions.

Envelope Chemises

95c—Good nainsook; Empire style with net yoke; lace trimmed.
$1.25—Fine nainsook; neat embroidered edge.
$1.45—Soft nainsook; embroidered medallions and lace trimmed.
$1.85—Sheer nainsook; lace trimmed front and back with embroidered medallions; flare skirt. Others of nainsook neatly trimmed with Venitian filet insertion and filet edge.
$1.85—Fine nainsook; trimmed with embroidery and lace medallions.
$2.15—Empire style; yoke of Val. insertion and organdie embroider.
$2.85—Empire style; sleeveless; trimmed with delicate embroidery and Val. lace and satin ribbon bows.
$2.85—Fine lawn; Empire style; lace trimmed; finished with ribbon bows.
$3.45—Fine nainsook; organdie embroidery and Val. lace and insertion trimmed; with fine tucks.
$3.85—Fine nainsook; elaborate yoke of lace and embroidery; lace shoulder straps; satin ribbon bows.
$3.85—Nainsook; Empire style; front and back lace trimmed; satin ribbons and chiffon rosebud trimming; ribbon shoulder straps.

Petticoats

95c—Pique and sateen; flounce finished with scalloped edge. Some of cambric with embroidered flounce and underlay.
$1.45—Several styles; good cambric; deep embroidered flounce with underlay.
$1.85—Several styles; deep flounce of Val lace insertion and embroidery; have underlay; some Val. lace edged.
$2.15—Flounces of lace insertion. Others lace trimmed and combined with organdie embroidery; have underlay; some edged with lace.
$2.85—Cambric; full flounces of lace and organdie embroidery. Some trimmed with medallions. Other styles with embroidery insertion and embroidery flounces.
$3.85—Deep flounces of lace and insertion; trimming of lace beading and satin ribbon; some finished with rose buds. Underlay with lawn ruffles edged with lace.
$4.15—Excellent quality cambric; deep and full flounce of lace and organdie embroidery. Underlay edged with lace.

Princess Slips

$1.25—Cambric; top and flounce of lace.
$2.45—Fine cambric; embroidered medallions and insertions combined with Val. lace; full flounce; waist line. Others embroidered and finished with scalloped edge; flounce to match.

Corset Covers

50c—Fine nainsook; lace and embroidery trimmed.
75c—Soft nainsook; daintily trimmed with medallions, insertions and lace and embroidery edges.
Others specially priced at 95c and $1.25.

Drawers

50c—Fine cambric; ruffles of lace and neat embroidery.
75c—Fine cambric; some have tucks; ruffles of neat embroidery.
95c—Nainsook; some with embroidery beading and embroidered ruffles; others with ruffles of fine lace.

French Lingerie Greatly Reduced

GOWNS—reduced to $2.85, $3.95, $6.50, $8.50 and up to $27.50.
STRAIGHT CHEMISES—reduced to $1.45, $2.25, $2.45, $3.95 up to $8.50.
COMBINATIONS—reduced to $1.45, $2.45, $3.95, $6.50 and $8.50.
DRAWERS—reduced to $1.45, $2.25, $3.95 and up to $8.50.
CORSET COVERS—reduced to $1.25, $1.45 and $2.45.

INNES SHOE CO.
New Location: 644 Broadway, Opposite Bullock's

ABALONE
A NEW DEEP SEA FOOD.
Tender, easily digested, highly nutritious.

KNOW-DOC
(Japanese Style)
PORE TREATMENT
Takes out pain and soreness by simple application over affected parts.
("USE IT THREE TIMES")

Lighting Fixture Sale
About ½ Price!
Hundreds of wonderful values must be turned into cash.
McCURDY-MILLER CO.,
209 Van Nuys Building

TAKE 10 DROPS OF McBURNEY'S
KIDNEY and BLADDER MEDICINE
For brick dust deposit, bedwetting, gravel, dropsy and rheumatism. Send 25 cents in 2-cent stamps to William F. McBurney, 2007 So. Vermont Ave., Los Angeles, Cal., for five days' treatment. Prepaid, $1.75, all druggists.
TAKE 10 DROPS OF McBURNEY'S

RUPTURE
Dr. Joseph Feadroy, European specialist, cures all curable rupture permanently, no matter how long standing nor the age, without operation or injection nor detention from business. For further investigation call at my office, 1421 Santee Street, Los Angeles, California. Phone Broadway 4314. Hours 9 to 12, 2 to 4. Consult Sunday.

CHICAGO AND EAST
EVERY DAY
Through Salt Lake City
LOS ANGELES LIMITED - 1:25 P.M.
PACIFIC LIMITED - - 9:00 A.M.
OVERLAND EXPRESS - - 9:00 P.M.
OBSERVATION, SLEEPING, AND DINING CARS
TICKETS AT 501 SOUTH SPRING STREET

PIANOS-VICTROLAS-PLAYERS
SMITH PIANO
406 WEST SEVENTH ST.
703 SOUTH HILL ST.

Good Work.

REAL TRUTH ON POWER BONDS

Property Owners' League will Inform the Voters.

Prominent Business Men to Help Defeat Proposal.

Exclusive Campaign to Prevent More Indebtedness.

That the voting public of Los Angeles may have an opportunity to study all of the questions relative to the proposed power bond issue of $23,000,000, the Los Angeles Property Owners' League will maintain headquarters at Nos. 320-326 Van Nuys Building. The formal opening will be held on Tuesday morning and the information bureau will be in charge of Walter Little, who now has an office at No. 630 American Trust Building.

Officers are to be chosen and committeemen are to be appointed. Meetings will be held in different parts of the city. The movement is backed by business men and merchants and Washington who are interested in securing the truth. No corporation of any kind, and no other organization that may have an ulterior purpose in view, is to be given any opportunity to dictate the programme of the Property Owners' League.

GOVERNED BY VOTERS.

This statement was made definitely by Mr. Little yesterday afternoon as he outlined the work that has been planned for the organization. He declared that his organization will take orders from no one and will be governed by the will of the voters who are behind the league.

"This is a people's proposition," said Mr. Little. "We want the truth of the matter and nothing but the truth. We don't propose to be hoodwinked again, so we have laid our plans carefully, and our sources of information will be the best possible, because the information will come from disinterested persons and sources.

"We are sick and tired of promises. We also know that the public feels the same way about these many proposed bond issues. We will tell the inside facts and let the people decide what is best to be done. My experience has been that the public can be trusted to act sanely if the public is given the truth. Our job is to provide facts, and those facts will be so astounding that there is no question in my mind but what the voting public of this city will decisively defeat that proposed $12,-000,000 power bond issue."

BUSINESS MEN WORKERS.

James O. Allen, who is now in charge of affairs and who is slated for the presidency, has a plan that will call many of our well-known business men into the lists as active workers. Mr. Allen is opposed to the bonds because he says he has studied the question thoroughly. He proposes to give his information through the right sources.

"How would the people of Los Angeles like to have another fifty cent rise of 50 per cent. in their taxes?" asked Mr. Allen. "That is the substance of the scheme the present city power bond ring is attempting to impose on the taxpayers of this city in the proposed $12,000,-000 bond issue. The taxpayers will be swamped with elaborate promises of what great profits will be realized by the city upon 'coming through with a third ante.'

NEW PHASES.

"You know the other two issues proposed were first the $3,500,000 and then $6,000,000, respectively, both for this same proposition. Now the latest plan of this political coterie calls for almost double the amount of the second proposition. The public will never stand for such a proposal."

The Los Angeles Property Owners' League proposes to carry this fight into every part of the city. W. J. Mushet is to be invited to state the facts in the case. He has made a careful study of the situation and his statement will have an entirely new phase from any that has yet been presented to the voters.

Bishop.

OWENS VALLEY BOOM.

Spirit of Activity Strong in the Inyo District—Many Men Join Forces of Busy Miners—Property Near Big Pine is Leased.

[SPECIAL CORRESPONDENCE.]

BISHOP (Cal.) Dec. 30.—There never was as great a mining rush on as general and extensive development and production as are now in progress in this part of the State. Hundreds of men have been put at work during the past thirty days throughout Owens Valley and the surrounding ranges. The output of ore is so large transportation facilities are proving inadequate. Each day brings reports of new finds and the opening of new mines or the reopening of old workings.

Below Big Pine, and only 200 yards from the State highway, now in course of construction, D. F. Tanner has leased the old McMurray mine, which has produced over $40,000 gold, and is operating an 8-ton mill and concentrator. The only mill of its kind in this part of the country, and made in Los Angeles. He is making a good saving from the lower-grade dumps of many thousand tons. Near by Charles Darrow and associates are working the Tom Stone mine, out of which G. B. Cometti took $100,000 in a comparatively short time. Mr. Darrow's ore runs high in silver, as well as gold, with an increasing percentage of copper, to save which he will put in an oil-flotation plant. At the Bunker Hill lead-zinc mine, recently bought by a Los Angeles-Whittier syndicate, composed of W. J. Clair, Sidney Smith, H. W. McAyre, C. J. Caldwell and A. T. Edington, the 1900-foot tram to the mine road is being renewed. The ore, which used to be hauled forty-five miles to Big Pine, will be carried by the railway over the Saline Valley tram.

Do You Cough?

Don't overstrain the fine membrane of your throat in trying to dislodge the phlegm. Chamberlain's Cough Remedy will accomplish this for you and cure the cold that is causing it.—[Advertisement.

VILLE-PARIS

heets and Pillow Cases in the Sale

collection of high qual- bleached muslin sheets cases that should have marked more than their prices. Heavyweights fine qualities; seamless.

Each.
ow Cases, 42x36 in., 22½c
ow Cases, 45x36 in., 25c
ets, 72x99 in.....$1.00
ets, 81x90 in.....$1.00
ets, 81x99 in.....$1.10
ets, 81x108 in.....$1.25
—First Floor—

perhaps "White marked repriced

le Prices ait You; Pristine th. rie

ed edge. at scalloped edge. work designs; plain scal-

istily embroidered. work and beautifully em-

ces and organdie embroidery; oped edge. ks; lace insertion. esigns; full flare skirt. d in neat designs. ; embroidered in neat and punch work.

at waist, made without y patterns. Prices range

with scalloped edge. Some underlay. deep embroidered flounce

of Val lace insertion and edged. rs lace trimmed and com- ay; some edged with lace. and organdie embroidery. yles with embroidery in- ertion; trimming of lace ith rose buds. Underlay and full flounce of lace with lace. ce. llions and insertions com- ine. Others embroidered match. y trimmed. ith medallions, insertions and $1.25.

east embroidery. ffles of neat embroidery. beading and embroidered

gerie uced and up to $27.50. $2.25, $2.45, $3.95 up to

1.95, $6.50 and $8.50. d up to $8.50. and $2.45.

PIANOS-VICTROLAS-PLAYERS
SMITH PIANO CO
406 WEST SEVENTH ST. 725 SOUTH HILL ST.

Good Work.

REAL TRUTH ON POWER BONDS.

Property Owners' League will Inform the Voters.

Prominent Business Men to Help Defeat Proposal.

Active Campaign to Prevent More Indebtedness.

...that the voting public of Los An... may have an opportunity to ...ll of the questions relative to ...proposed power bond issue of ...,000, the Los Angeles Prop...rs' League will maintain ...quarters at Nos. 320-326 Van ... Building. The formal opening ...o be held on Tuesday morning ...e information bureau will be ...ven of Walter Little, who now ... office at No. 620 American ... Building.

...ers are to be chosen and com...ees are to be appointed. Meet...s will be held in different parts of ...y. The movement is backed ...business men and merchants and ...ations who are interested in ...ing the truth. No corporation ...ind, and no other organiza...that may have an ulterior pur... view, is to be given any op...nity to dictate the programme ...e Property Owners' League.

GOVERNED BY VOTERS.

...statement was made definitely ... Little yesterday afternoon as ...lined the work that has been ...ed for the organization. He ...ed that his organization will ...ve orders from no one and will be ...ed by the will of the voters ...ve behind the league.

...is a people's proposition." ...r. Little. "We want the truth ...e matter and nothing but the ... We don't propose to be hood...d again, so we have laid our ...carefully, and our sources of ...ation will be the best possible, ...the information will come ...disinterested persons and ...

...are sick and tired of prom... We also know that the public ...the same way about these many ...ed bond issues. We will tell ...e facts and let the people ...what is best to be done. My ...ence has been that the public ...e trusted to act sanely if the ...e given the truth. Our job is ...ese facts, and those facts will ...astounding that there is no ...t in my mind but what the ...public of this city will de...defeat that proposed $12,...power bond issue."

EXPRESS MEN WORKERS.

...O. Allen, who is now in ...ge of affairs and who is slated ...e presidency, has a plan that ...ll many of our well-known ...ess men into the lists as active ...ers. Mr. Allen is opposed to ...ond because he says he has ...ed the question thoroughly. He ...ses to give his information ...m the right sources.

...e would the people of Los ...les like to have another tidy ...se of $0 per cent. in their ...? asked Mr. Allen. "That is ...e instance of the scheme the ...city power bond ring is at...ting to impose on the taxpayers ...y in the proposed $12,000,... bonds. The taxpayers will ...ed with elaborate promises ...t great profits will be realized ...e city upon 'coming through ...Third anta.'

NEW PHASES.

...know the other two issues ...ed were first the $3,500,000 ...the $6,500,000, respectively. ...this same proposition. Now ...plan of this political co... for almost double the ...of the second proposition. ...e will never stand for such ...."

...Los Angeles Property Own... proposes to carry this ...every part of the city, W... is to be invited to state ...in the case. He has made ...study of the situation and ...ment will have an entirely ...from any that has yet ...ted to the voters.

Bishop.

OWENS VALLEY BOOM.

...of Activity Strong in the Inyo ...—Many Men Join Forces ...Many Miners—Property ...Big Pine is Leased.

[SPECIAL CORRESPONDENCE.]

BISHOP (Cal.) Dec. 30.—There ...as great a mining rush ...general and extensive devel... and production as are now ...in this part of the State. ...of men have been put at ...during the past thirty days ...Owens Valley and the ...ing ranges. The output of ...large transportation facili... proving inadequate. Each ...reports of new finds and ...of new mines or the re... of old workings.

...Big Pine, and only 200 ...from the State highway now ...of construction. D. F. ...has leased the old McMurray ..., which has produced over ...gold, and is operating an ...mill and concentrator, ...mill of its kind in this part ...country, and made in Los ... He is making a good mav... the lower-grade dumps of ...thousand tons. Near by ...Darrow and associates are ...the Tom Stone mine, out of ...G. E. Gometti took $100,000 ...comparatively short time. Mr. ...ore runs high in silver, as ...gold, with an increasing per... of copper, to save which he ...put in an oil-flotation plant.

...the Baker Hill lead-zinc mine, ...bought by a Los Angeles-... syndicate, composed of W. ..., Sidney Smith, H. W. Mc... C. J. Caldwell and A. T. Ed... the 1900-foot tram to the ...road is being renewed. The ...which used to be hauled forty... to Big Pine, will be carried ...railway over the Saline Val... tram.

Do You Cough?

...n't overstrain the fine mem... of your throat in trying to dis... the phlegm. Chamberlain's ... Remedy will accomplish this ... and cure the cold that is ...—[Advertisement.

VILLE-PARIS

The Year's First Sales Events

1917 selling records begin with tomorrow's business. Every effort has been exerted to make the month of January a memorable one, not only in point of sales volume, but as a month of unprecedented value-giving.

White Sales and Clearance Sales as well as sales of other natures are merged into one great month-long event under the common heading "Top o' The Year Sale."

It is a January sale that thrifty women will watch closely. The savings to be effected will be great.

Selling begins tomorrow, Tuesday morning, at 9 o'clock.

VILLE DE PARIS
317-325 SO. BROADWAY 312-322 SO. HILL STREET

Prices Appeal in Infants' Wear

To make the sale lots more attractive we have added to an important special purchase by re-pricing a broken line of infants' dresses from regular stock. The daintiest of little dresses offer surprising opportunities for mothers to save on their babies' clothes.

Infants' long slips—Bishop style—65c.

Infants' long slips; shirred neck and sleeve—75c.

Infants' long dresses—$1, $1.50, $1.75, $2.50.

6 months, 1 and 2-year sizes—$1, $1.25, $1.50, $2.25 and $2.50.

2 to 6-year sizes, Empire style and French long waist—$1.25, $2.25, $3 and $3.50.

Philippine hand-embroidered pillow cases—$1.00.

Dimity apron dresses, 2 to 6 year sizes—$1.75.

Linene tailored dresses; 2 to 6 year sizes—$1.75 and $2.50. —First Floor—

Tomorrow You May Buy Any Winter Suit in Our Entire Stock for $27.00

Spring is already knocking at our doors with new garments and these wonderfully styled winter suits must vacate. Fabrics so fine that $27 does not begin to express worth. All fashions of the immediate hour, yet even that fact makes no material difference now. We don't want the suits—we do need the room—so, regardless of former prices—any one after today is $27.00.

Top o' the Year Clearance Corsets Reduced $1.85, $2.85, $3.85

Gossards Lead the Field Supported by Nemos, Smart Sets, and Frolaset Front Lace Makes

Several hundred very high grade corsets in sizes and models sufficiently well assorted to make possible your finding just the very best style for yourself.

You, who are accustomed to wearing the makes enumerated will not fail to appreciate the substantial savings allowed by this sale.

The sale begins Tuesday morning at 9 o'clock in the regular corset department—first floor. At that time all sizes will be on hand, considering the lot as a whole, although perhaps not at every individual price or in every model.

200 Coats for Winter at $28 and $38

Silk and Wool Dresses Reduced, $18, $28, $38

Coat and dress stocks likewise feel sharp price changes. The handsomest garments of the season now take marks of such lowness that the buying prices to you approximate the manufacturer's charge to us. Coats and frocks for practically all occasions—formal and every day.

"Top o' the Year" Opportunity in Fine Wash Skirts

Pique, cotton, gabardine, fancy repp and cotton corduroy skirts in exceptionally smart style collection. Fancy belted models, button trimmings, patch and inset pockets. Spring preparations are going on apace and you should not forget to include a wash skirt in your wardrobe.

Prices, as you will note, are lower than you would expect on these qualities.

$1.25 -- $1.75 -- $1.95 -- $2.50 -- $3.95

Ville de Paris Basement Salesroom Participates With Very Exceptional Offerings in This 1917 Top 'o the Year Sale

Top 'o the Year Sale of Women's Wash Dresses

Four price groups that contain frocks positively unexcelled for value and serviceableness at their marks.

At $1.85 White and solid pink and blue; or stripes, figures or checks. Ruffles, tucks and embroidery flouncings. Others with plain tucked skirts and some are shirred. Sizes range 14 to 46.

At $2.85 Figures, checks, plaids and solid colors. Sport stripe jacket styles with plain skirt; middy effects; normal waist line dresses with ruffled skirts and colored silk belts. Tucked, embroidered and lace trimmed white voiles. Sizes range 14 to 50.

At $4.85 Linen, voile, lawn, crepe and gabardine; solid colors of rose, green, pink, lavender, white, tan, gray; long, pleated styles or coat effects. Waists trimmed with lace and embroidery. Plain, embroidered and tucked skirts. Sizes 14 to 46.

At $8.85 A very smart showing of linen and cotton gabardine wash suits. Some plain whites; others with striped collars and cuffs. Box coat and pleated styles. Sizes 14 to 40. Surprisingly good in quality, style and finish at this price.

Sale of Pretty Evening Gowns at $10

Charmeuse, crepe, taffeta and net frocks exquisitely trimmed with gold lace and net. Many charming styles with taffeta tunics and others with tunics of accordion-pleated chiffon. Choose from white, pink, blue or green.

4 Good Skirt Styles at $2.35

White Corduroy—Plain, belted and with pockets; 22 to 27 waist measure.

White Serge—Full cut; fancy pockets; sizes 24 to 27.

Sport Skirts—In wide black and white and navy and white stripes; sizes 23 to 30.

Wool Skirts—Gray mixtures, brown mixtures and black; fancy pockets or with shirred back and belt; sizes 24 to 27.

Undermuslins of a Fineness and of Such Merit That the Prices Are Hardly Anywhere Near What They Should Be

Muslin Drawers, 25c
Made plain with cluster of three tucks.

Corset Covers, Special 25c
Good soft nainsook; daintily trimmed with pretty laces and embroideries. Many styles from which to choose.

39c Group
CORSET COVERS 39c
Nainsook; lace yokes and narrow embroidery beading.
DRAWERS 39c
Good muslin; trimmed with embroidery and clusters of tucks.

49c Group
DRAWERS 49c
Excellent styles and materials; trimmed with tucks and embroidery.
GOWNS 49c
Soft muslin; V and square neck; trimmed with lace, embroidery and narrow ribbons.
CORSET COVERS 49c
Many pretty styles of nainsook with lace yokes, lace sleeves, embroidery and lace yokes; all with narrow ribbon trimming.

Muslin Drawers, 59c
Five splendid styles; variously trimmed with embroideries, laces and tucks.

79c Group
GOWNS AT 79c
Nainsook and longcloth; neat embroidery, lace beading and narrow ribbon. One style with smocking; round, square and Empire styles.
ENVELOPE CHEMISES 79c
Excellent quality nainsook; trimmings of embroideries and laces; round and V neck.

Wonderful Values in the 95c Group
GOWNS AT 95c
Nainsook, longcloth, batiste and crepe; white, flesh color and colored dots; Empire, square and V necks. Allover embroidery yokes, lace yokes; trimmed with narrow embroidery edge and many good combinations of lace, embroidery and ribbon.
ENVELOPE CHEMISES 95c
Daintiest of styles; fine lace yokes; narrow embroidery beading, edgings and insertions; lace and ribbon trimmed. Soft, durable nainsook.
SKIRTS AT 95c
Soft, white muslin; deep, double embroidered flounces; many pretty designs; some with scalloped edges.

Unusual Styles in the $1.19 Group
GOWNS AT $1.19
White and pink batiste and nainsook; square and round necks; beautifully trimmed with fine laces and ribbons.
ENVELOPE CHEMISES $1.19
Soft nainsook and batistes in white and pink; square and round necks; trimmed with beautiful laces.
SKIRTS AT $1.19
Good muslin; deep double flounces; embroidered ruffles with clusters of fine tucks.

White Wash Skirts Special 85c

Most any kind of a skirt would be worth 85c, but for Tuesday's sale, 85c takes even added strength as a skirt buyer.

Gabardine, linen, ratine, linene, pique and a few gray mixtures in this assortment. Mostly plain styles with fancy pockets, yet some with plain or gathered backs are belted; sizes 23 to 30.

10 Big Values in Fine White Wash Goods

WHITE PLISSE, 19c YD.
Soft crinkled; light pink and blue; for gowns and combinations.

CHECKED DIMITIES, 15c YD.
White; neat assorted stripes and checks; for infants' wear and underwear.

WHITE BATISTE, 35c YD.
Sheer and fine; mercerized, 36 and 45 inches wide; 3 to 5-yard sample lengths; fine quality specially priced.

NAINSOOK, 19c YD.
Soft, smooth finish; yard wide; especially suitable for infants' wear and underwear.

ENGLISH LONGCLOTH, 15c YD.
Yard wide; soft, smooth finish; for gowns and combinations.

CAMBRIC, 15c YD.
Yard wide; soft, smooth finish; for underskirts and gowns.

OUTING FLANNEL, 15c YD.
White; yard wide; soft, double fleece; heavyweight; fine twill; for gowns and infants' wear.

BLEACHED CANTON FLANNEL, 12½c YD.
Fine twilled flannel; heavyweight; single fleece; soft and warm; suitable for infants' wear and underwear.

ENGLISH LONGCLOTH, $1.19 BOLT
10 yards to bolt; soft finish; yard wide; priced special.

LONGCLOTH, $1.69 BOLT
12-yard bolt; exceptional value; soft, smooth finish; for underwear, etc.

Good Results.

LOWER GRADE YIELDING WELL.

RAY CONSOLIDATED TREATING IT WITH SUCCESS.

Profits Keeping up to Dividend Requirements, and Costs Reduced, is the Understanding. Cave-ins on Hillsides Show Effects of Close-to-surface Work.

[SPECIAL CORRESPONDENCE.]

RAY (Ariz.) Dec. 30.—Ray Consolidated keeps running with clockwork regularity in the mining, transportation and milling of about 10,000 tons of ore a day, and is understood to be cutting costs and keeping dividends even while handling a shade lower grade than usual.

The results of its work are in evidence in the sinking of a number of west-side hills into the caverns that have been excavated below. Despite this tremendous caving, the mine is notable for its small number of accidents, due to the insistence of Manager Cates upon careful work at every stage.

Ray-Hercules is proceeding steadily in development and in preparing for its 2000-ton concentrator near Kelvin. This company appears indifferent to present income, and is shipping only occasional carloads of the rich ore developed in its shafts. Its new works are expected to return over $10 per annum income to the share.

It has just been learned that the Ray-Hercules at a depth of 225 feet, in what is known as the auxiliary, has encountered ore which was maintained to a depth of 272 without a break. This ore averaged 1.90 per cent. copper against the general run of the mine, averaging 2.36 per cent.

The new strike was an unexpected development. It shows constant improvement with every new foot opened. Frederick E. Young, consulting engineer, is outlining future development work for the company.

Success of these larger companies has caused activity in the development of adjoining ground, especially on property owned by the Arizona Ray, which has started drilling, and the Great Ray, a newer incorporation, with forty claims near the Sonora suburb, to the west of Mineral Creek.

A mile south of Ray is the Bates & Schilling group, lately acquired by the Broken Hills Mining Company. It is asserted that 150,000 tons of ore are in sight, averaging above $10 in gold, with added values in silver and lead.

Near the Christmas railroad station in the Gila Canyon, 30-per cent. copper ore has been struck in a tunnel on the J. P. Fall property.

Progress.

GOLDSTONE IS ON THE MAP.

PASSING FROM PROSPECT TO PRODUCING STAGE.

Five Companies Now Operating, Besides Leasers and Private Concerns—Customs Mill has Busy Days Ahead—Shipments Made to the San Francisco Mint.

[SPECIAL CORRESPONDENCE.]

GOLDSTONE (Cal.) Dec. 31.—With the close of the year Goldstone passes from a prospect to a producing camp with every evidence of a depth and permanency which will add millions to the wealth of Southern California.

Five large companies have been formed and, with the leases and private operations, Goldstone is a busy mining camp.

The Goldstone customs mill is running every day with contracts which will keep it busy for the next six months. Several thousands of dollars in gold bars have been shipped to the mints.

The Goldstone Company has been financed by Boston capital, and the machinery is on the ground. The company is prepared to sink 500 feet, and is expected to create large ore reserves in both the Goldstone and Big Drum properties.

The Red Bridge Company is actively at work taking out high-grade ore and shipping to the mill.

The United Goldstone Company, which is being financed by Los Angeles capitalists, has two shafts down in ore on their Gold Ring group, and there are about ten tons ready for the mill. Soon after the first of the year development will be started on the four other groups, comprising the claims owned by the United Goldstone.

On each of the groups big quarts ledges, carrying values, have been opened up. These give assurance of several good mines.

The Buddy Boy, adjoining the Madeline group of the United Goldstone Company, has opened a big quartz ledge carrying good values.

Jerome Craite has his gasoline hoist running daily, and is taking good values from the sixty-foot level.

The Daggett Reduction Plant at the Old Calico mines, largest cyanide plant in the State, will begin operation next week. There are several hundred thousand tons of tailings from the Old Calico mines which carry fair values.

PERIOD OF EVOLUTION.

Change in Character of Goldfield District Methods.

[SPECIAL CORRESPONDENCE.]

GOLDFIELD (Nev.) Dec. 29.—Goldfield district, during the past year has been passing through the period of evolution from a high-grade camp, renowned for its deposits of bonanza character, to one in which the attention of operators is directed to the extraction and treatment of the large bodies of lower grade material, ignored during the earlier activities here.

Exhaustive tests, conducted in laboratories and on a large tonnage scale, have demonstrated beyond question the efficacy of the flotation process as a solution of metallurgical problems that hitherto have stood as an obstacle to the profitable handling of the baser ores of the district. Large quantities of gold-copper-silver ore have been shipped to smelters in the past, but freight and treatment tolls have been such as to preclude the marketing of ores of lower grade, that can be treated locally at a substantial profit with proper facilities available.

The advent of 1917 marks the introduction in Goldfield of flotation on a large scale, with equipment of the most approved type, designed specially to apply to local metallurgical conditions.

New discoveries made during the year in virgin territory have served to stimulate development work outside the proved area.

CAPACITY INCREASE.

East Addition to Rochester Mill is Completed.

[SPECIAL CORRESPONDENCE.]

RENO, Dec. 27.—Marking the completion of the east addition to the new mill, the new thickener was cut into the circuit during the past week at the Rochester mine. This means increased capacity. The tube mill is practically installed and will soon be in operation. Various improvements are to be made in the older parts of the plant to increase its efficiency and establish a record for the mill in point of extraction costs.

At the Seven Troughs Coalition the company is sinking a winze to the 1900 level. This is to cut through the broken zone recently encountered, and is preliminary to going after the vein which was struck before the flood in the old Bird winze. Larger equipment is being bought. Ore from the upper levels is being taken out in sufficient quantities to pay the cost of the present development.

A deal was consummated in Salt Lake last week by which Alma Toombs, J. P. Snodgrass and Raymond R. Rule take a bond and lease on the Rochester Lincoln Consolidated Mines Company ground. This is one of the oldest properties in lower Rochester, but has not been working for some time. The new company proposes to begin operations by the first of the year.

After an idleness extending over a period of two years the Ely Consolidated Company announces that arrangements have been made for ample capital and that work will be resumed about the first of January. C. W. Geddes will be in charge.

Stomach Troubles.

If you have trouble with your stomach you should try Chamberlain's Tablets. So many have been restored to health by the use of these tablets, and their cost is so little, 25 cents, that it is worth while to give them a trial.—[Advertisement.

—beginning Tuesday at 8:30 a. m.
Our Great Annual
Pre-Inventory
Sale of Household
Furnishings

10% to 50% REDUCTIONS

—embracing hundreds of pices of medium and high-grade furniture—single pieces or complete sets—for dining room, bedroom and living room. The most notable assemblage of new styles at the most remarkable price discounts we have ever been able to offer. Make your selection AT ONCE, as naturally the greatest bargains will be "gobbled up" in a hurry.

Dining tables in solid fumed oak, with full 6-foot extension—unusual value at this low price. Dining chairs, buffets, china cabinets, etc.—also the newest Period effects—at special Pre-Inventory prices.

Pre-Inventory Special at $13.75 $17.25 value.

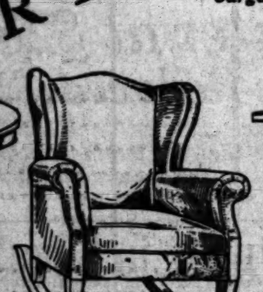

Large comfortable fireside settee, rocker or chair, covered in attractive brown Spanish leatherette—a handsome piece that will last for years. In "comfy" living-room surprising price reductions.

Pre-Inventory Special at $12.85

Many styles in rockers at

This handsome Charles II Period rocker is made of solid selected oak in the rich Jacobean finish—spring seat covered in a good grade of imported tapestry. One of the most unusual values in our entire stock.

Pre-Inventory special at $8.65 $12.00 value.

Princess dressers in 5-coat white enamel—French plate mirror, 18x30 inches.

Pre-Inventory Special at $11.95 $14.50 Value

Overstuffed Living Room Furniture
In Tapestry and Velours
At Big Money Saving Reductions
These specially marked pieces are bright and new—may be purchased singly or in sets. Widely varying prices. A furniture-buying opportunity really extraordinary.

Draperies
Marquisette and lace curtains, decorated with lace edges and insertions, odd pairs—one, two and three piece lots—substantially reduced. Remnants of cretonnes, scrims, laces, velour and tapestry fabrics at half price.

Carpets and Rugs
Reductions of 10 to 33⅓ per cent. on carpets and rugs—a highly desirable selection. An unusually strong showing in all sizes and grades.

Buck's Gas Ranges
Specially Priced.
All styles at prices ranging from $14.75 up.

Liberal Weekly or Monthly Terms to Suit You

FURNITURE CARPETS DRAPERIES STOVES

LOS ANGELES FURNITURE CO.

THE OLDEST AND MOST RELIABLE HOME FURNISHING HOUSE IN LOS ANGELES

420-422-424 S. SPRING ST.

STATEMENT

SECURITY TRUST & SAVINGS BANK

SAVINGS—COMMERCIAL—TRUST

The Oldest and Largest Savings Bank in the Southwest
JANUARY 1, 1917

RESOURCES		LIABILITIES		
Loans	$27,091,180.97	Capital	$ 1,800,000.00	
Bonds	11,296,882.77	Surplus	1,100,000.00	
Real Estate	147,875.86	Undivided Profits	996,562.39	
Bank Premises	887,231.92	Letters of Credit	12,250.00	
Furniture and Fixtures	130,000.00	DEPOSITS—		
Safe Deposit Department and Vaults	203,534.00	Commercial $4,267,190.49		
Customers' Liability Under Letters of Credit	12,250.00	Savings 46,912,320.94		51,179,511.43
Cash on Hand & in Banks	15,319,368.30			
Total	$55,088,323.82	Total		$55,088,323.82

OFFICERS

J. F. Sartori, President
M. S. Hellman, Vice-President — T. Q. Hall, Assistant Cashier — G. M. Martin, Assistant Trust Attorney
John E. Plater, Vice-President — R. B. Hardacre, Assistant Cashier — J. H. Griffin, Trust Officer
Charles H. Toll, Vice-President — Geo. M. Wallace, Assistant Cashier — C. M. Jay, Assistant Trust Officer
W. H. Booth, Vice-President — W. M. Caswell, Assistant Secretary — H. H. Smock, Auditor
W. D. Longyear, Cash. and Sec. — L. H. Roseberry, Trust Attorney

EQUITABLE BRANCH

W. M. Cameron, Assistant Manager — J. G. Carey, Manager — Luke Wood, Assistant Manager

DIRECTORS

James H. Adams — M. S. Hellman — J. F. Sartori
William H. Allen, Jr. — W. H. Holliday — J. H. Shankland
W. Jarvis Barlow — Joseph Kurtz — R. Shettler
W. H. Booth — H. H. Lacy — James Slauson
Norman Bridge — W. D. Longyear — Charles H. Toll
W. L. Graves — T. E. Newlin — W. L. Valentine
Henderson Hayward — H. W. O'Melveny — W. J. Washburn
John E. Plater — W. D. Woolwine

100,000 DEPOSITORS' ACCOUNTS

SECURITY BUILDING
Fifth and Spring

EQUITABLE BRANCH
First and Spring

The purchasing power behind The Times' circulation makes this paper the supreme selling force for merchants, brokers, agents and general tradesmen, and no advertiser can get his proportionate share of business without using its columns.

Avoid the Congestion
on The Times telephone switchboard by telephoning your Sunday ads. Friday or early Saturday.

Santa's Belated, Welcomed, Arrival at Old Plaza Church

Where gifts were conferred with an Archbishop's blessing.

The Archbishop is His Eminence Francisco Mendoza of Durango, Mex., who may be seen seated, with Father Domingo Zaldivar, rector of the church at the extreme right of the picture. Each child that came was given some useful article.

Yuletide.

REMEMBER CHILDREN OF CITY'S OLDEST PARISH.

FOR more than three hours yesterday afternoon the children of the parish of the old Plaza church passed in a long line through the patio of the church and received gifts from a beneficent, though somewhat belated, Santa Claus. The event was the annual Christmas tree given at the church by the Children's Friend Society of the parish, which is the oldest in the city.

The aim of the organization is to give each child some useful article. As many of the children were in need of various articles of clothing and like materials, an effort was made to fit the needs of each individual case. Dresses, shoes, stockings, handkerchiefs, undergarments and like useful gifts were distributed to the children, under the direction of Mrs. Dolores Lugo, president of the society, assisted by a corps of fifteen sisters and members of the church.

Archbishop Francisco Mendoza of Durango, Mex., who is in Los Angeles for a short stay, was guest of honor at the church. Father Domingo Zaldivar, rector of the church, assisted in the affair. More than 500 children were aided through the society's efforts.

Million in Deal.

SYNDICATE BUYS NOTED PROPERTY AT SALOME.

[SPECIAL CORRESPONDENCE.]

SALOME (Ariz.) Dec. 29.—The famous Harqua Hala Bonanza is reported bought by the Mudd & Jackling syndicate for more than $1,000,000 consideration, the proceeds of the deal being divided among the Martin brothers and H. William Stevens. John B. Martin, who has been in charge at the mine, and Dr. Ancil E. Martin, a Phoenix surgeon, gave on option on the property to Stevens for a sum said to have been $650,000.

Mr. Stevens, a keen mining man proceeded to get down beneath the old workings and incidentally kept the old mill running, though lack of proper processes are said to have resulted in 30 per cent. of the values going into the tailings. Despite this, it is probable that the mill returns have more than paid for the development of the mine, which is again to be considered one of the greatest of Arizona's gold properties. Much of the ore from the lower levels is said to run above $100 to the ton, with copper content, as well, up to 6 per cent. The ore body is large and, as yet, not fully defined.

Many of the old mine workings were destroyed by a cave-in from the surface, seventy feet wide and 400 feet long, while the development of several immense ore lenses has left cavern-like stopes that have proved troublesome to latter-day work. But exploitations at depth have avoided these difficulties, and have found new ore in much more permanent shape.

This is about the fourth rejuvenation of the noted property, which once cast its bullion into ingots of such weight that highwaymen could not profit by the loot. One such mass of gold, sent to the railroad at Phoenix, was worth $365,000.

The mine is located only nine miles from Salome, and could be connected readily with the Santa Fe by a spur of that length. It is said the new owners will erect a large reduction plant at once, probably with concentration facilities for saving the gold-copper values.

Goodsprings.

LARGE TOTAL IN DIVIDENDS.

YELLOW PINE AGGREGATE FOR YEAR NEARLY MILLION.

Rapid Headway in Building of Boss Mill—Christmas Consolidated Makes Strike—Los Angeles Broker Interested in New Enterprise in Nevada Field.

[SPECIAL CORRESPONDENCE.]

GOODSPRINGS (Nev.) Dec. 9.—Yellow Pine Mining Company is mailing out checks today totaling $100,000, making the dividend aggregates this year $800,000, or within $200,000 of the total capitalization of the mine. The winze being sunk in the 300-foot sublevel of the mine continues in ore. It is now down 120 feet through a solid body of the best grade the mine has yet produced, running 50 per cent. zinc and lead. This ore is not being extracted, as the reserve in other parts of the mine are sufficient to keep the mill going for many months.

The concrete and structural work on the Boss mill has been completed. The leaching tanks have been set up and everything is ready for the engine and machinery, which will be delivered as soon as completed. Work is progressing with such rapidity it is anticipated the mill will be in operation by the middle of January. Two carloads of high-grade copper ore are now ready for shipment to the smelter.

At a depth of fifty feet in the winze on the main working tunnel of the Oro Amigo a station is being cut to facilitate handling of ore to allow for the further sinking of the winze. The ore is holding out so consistently in these working that the outlook is most encouraging to the management.

Christmas Consolidated has made a rich strike in the No. 2 tunnel. After drilling 100 feet the vein was encountered at the exact distance that had been figured out by the consulting engineer, Fred A. Hale, Jr. The ore encountered is a high-grade zinc with the same character of mill dirt—a combination of lead and silver—that shows up in the other workings of the mine.

Platino Mines Corporation has been incorporated by Rudolf Mausard, A. L. Jameson and M. M. Miles of Los Angeles, to develop copper deposits on the forty acres adjoining the ground of the Boss mine.

The Copper Peak mine, formerly known as the Double-Up, situated near the summit of Potosi Mountain, and one of the best producing copper properties in the Yellow Pine mining district, has been incorporated. The owners, McClanahan brothers, H. L. Smith and Ralph Andruss, realizing that their financial status was not sufficient to properly develop this big property, which has shipped a carload of copper each month for the past seven months, made a deal with John O. Knight of Los Angeles, who paid them $5000 for an interest in the property and allowed them to retain the control. A smelter is one of the improvements planned for the new company.

The Goodsprings Bill Nye Mining Company has perfected its organization, with S. E. Yount of Los Angeles, also president of the Boss Gold Mining Company, as its president; George A. Fayle, vice-president, and W. E. Allen, general manager.

Arthur Kunze and Mike Conway, operating the Emperor mine on a lease from Gus Hamstadt of Los Angeles, have been making steady shipments of copper ore from the mine. They have run into some high-grade zinc and are preparing to ship this product.

W. P. Mulvey of Salt Lake City is inaugurating extensive work on the Margherita.

J. B. Jenson is erecting at Jean an ore-sampling plant, the machinery of which he purchased in Los Angeles.

The Anchor mine, under direction of Roy W. Moore, has been making large shipments during the month.

SANTA BARBARA HAS COAL SHORTAGE.

[BY A. P. NIGHT WIRE.]

SANTA BARBARA, Dec. 30.—Santa Barbara will enter upon the first of the year experiencing a shortage in coal. Dealers had none for sale, but there is promise of shipments next week. The situation is causing no distress as there is a fair supply of wood, although prices have slightly increased.

Following a fishless Friday, weather conditions today permitted boats to cross the channel from the islands and most of them had good catches.

HONKING GREETS THE NEW YEAR.

[LOCAL CORRESPONDENCE.]

OCEAN PARK, Jan. 1.—The New Year was greeted with a confusion of noises, over-balanced by the honking and tooting of auto horns of machines that were two long streams between here and Venice.

The crowd swayed back and forth all evening, crowding the dance pavilions, the cafes, the piers and the Ocean Front walk, making one long line of people from Venice to Nat Goodwin's.

The municipal band livened the early part of the evening with an unusual concert and the crowd interested itself mainly in moving from one spot to another, in confetti battles, serpentine throwing and in the manufacturing of noise of a varied kind.

TO FORM NEW COMPANY.

Empire-Arizona Stockholders Take Important Step.

[SPECIAL CORRESPONDENCE.]

PARKER (Ariz.) Dec. 30.—At a meeting of stockholders of the Empire-Arizona Copper Company with representatives of the men who own title to the property, it was decided yesterday to organize a new company to which the Empire-Arizona will deed its leases and contracts, and the property owners their titles and royalty contracts. It is understood stockholders in the Empire-Arizona will receive capital stock in the new company at the rate of three shares for one share in the old.

The Empire-Arizona is shipping about twenty tons of high grade ore per day and is arranging to increase facilities. In addition to ore averaging above 5 per cent. copper, recent assays have showed additional values in gold running from $5 to $20 per ton.

The Arizona-McGinnis has completed the new camp buildings and is putting the finishing touches on the new road. Quarrying surface ores on the top of the mountain begins next week.

On the Arizona Revenue Copper Company's big property extensive development work has disclosed ore bodies said to show good values. A party of prominent California investors will inspect the property next week.

Oatman.

WILL PUT MILL IN OPERATION TODAY.

UNITED EASTERN PREPARED TO BEGIN GRINDING ORE.

Shipments of Bullion will be About Hundred Thousand Dollars a Month, is Estimate—Noted Engineer Preparing Report on the Big Jim Property.

[SPECIAL CORRESPONDENCE.]

OATMAN (Ariz.) Dec. 30.—All arrangements have been completed for the starting of the United Eastern mill.

The company will start the grinding of the ore next Monday. This is official and comes direct from the company. Some delay was occasioned, due to the non-arrival of chemicals. Everything, however, is now in readiness and Monday will see the beginning of the operation of the new mill, which will mean regular shipmets of bullion each month from the United Eastern Company.

Various estimates have been made as to the amount of bullion the United Eastern will be in a position to ship monthly. With the capacity of the mill it is conservatively estimated the shipments each month will total approximately $100,000.

The Big Jim Gold Mining Company has resumed sinking operations. The deepest working of the mine is 485 feet. The shaft will be sunk to a depth of 610 feet, where another crosscut will be run to tap the vein opened on the 400 and 485-foot levels.

Although it has not been given out, it is known here that Horace Witchell, the noted mining engineer, is at work preparing a report on the Big Jim. He is making this report for heavily interested stockholders. It is expected his findings will shortly be made public.

The latest sensation of the field, the Gold Road Bonanza, is through the vein, cut in the shaft at a depth of 506 feet. The vein widened out to about four feet and the values all the way through were uniform.

"Dump experts" secured many samples and various assays were made. Three prominent mining men, however, secured assays clear across the vein that averaged $49 per ton in gold.

Engineer A. M. Walsh states the Gold Road Bonanza shaft will be sunk another twenty-five feet below where the vein passed through the shaft. A drift will be run at that depth to the point where the feeder vein intersects the main ledge.

The Oatman Bell is pushing operations with all possible speed. Recently the company closed a deal acquiring the controlling interest in the stock of the Crossall Mining Company, owners of five claims lying to the north of the Oatman Bell. The latter company is operating extensively and has some of the most prominent mining men of the West included on the directorate.

The Adams has started a crosscut at a depth of 400 feet. The sump has been completed and all machinery has been installed. A bulkhead has been built to control the water. The superintendent in charge of the operations on the property believes they will tap the vein with about fifty feet of crosscutting.

The Nellie is in better formation and better quality of quartz is being secured. They are crosscutting the vein on the 350-foot level, 100 feet east of the original crosscut. This gives them 140 feet greater depth below the surface than where the shaft is located.

Through thirty feet of vein matter, containing encouraging values, the Murdock is now crosscutting on a 350-foot level. The main vein has not been reached.

Bakersfield.

SAYS "GOOD-BY, OLD WORLD," THEN I

PEDDLER TAKES HIS ON MOJAVE DESERT.

Leaves a Letter Asking that Angeles Papers Record His mise and Tells the Coron Notify His Sister in Wis Took Cyanide of Potassium.

[LOCAL CORRESPONDENCE.]

BAKERSFIELD, Dec. 31. body of George de Neyeu, who committed suicide at has been brought here by the ner. He had lately been in field, peddling a device for ing kerosene. He has a siste du Lac, Wis., and evidently quainted in Los Angeles, as a letter, asking that Los Ange pers be notified. He closed ter by saying, "Good-by, old and then took cyanide of po His letter, addressed to the of Kern county and others it might concern, said:

"There is no use of goi the trouble of a post-mo examination as this is ju plain case of suicide, caus a bitter disappointment consequent sorrow. There one to blame but myself fo sorrow and I am simply tired and lonely to keep up fight.

"I am 55 years old and name is George W. de N You may notify Miss De at Fon du Lac, Wis., the Angeles newspapers and Fon du Lac newspapers would just as soon be here in Mojave as any Sorry to cause anyone any ble, but don't see any help it.

"Well, I am all dressed ready, so you don't need anything but put me awa have given my little person fects to some friends.

"Good-by, old world!

"Yours, etc.,

"GEORGE W. DE NEY

San Diego.

MERRY MAKING.

Vast Crowds Throng the Gat Make the Most of the Op tunity in Celebration of Closing of Year and Exposition.

[BY DIRECT WIRE—EXCLUSIVE DISP

SAN DIEGO, Dec. 31.—The ing of the year of 1916 and the ing of the San Diego exposi being celebrated tonight in that San Diego has never fore. The city is crowded with visitors from Los Ange other points and downtown have turned away all day who were here for the closing exposition.

By 8 o'clock tonight cafes crowded and the streets were with celebrators, who blew rang bells and threw confe gaiety reigned.

It was announced that the cafes would not celebrate the ing of the year tonight on of its being Sunday and to night the new year and the the fair would be celebrated The crowds, however, have waited for Monday night.

Today many thousands th the exposition grounds, wh fredo Tommasino, leader Royal Italian Band, the Fon Band and Louis Gaudio, the ger, were honored by the exp For forty-eight weeks the band has furnished music exposition, playing from three concerts each day. In ciation of the leader, the m and the band, the exposition today presented gold medals Tommasino and Gaudio. grammes of music compo Tommasino were played band.

WILL GET NATURAL GAS ON MARCH

[LOCAL CORRESPONDENCE.]

MONROVIA, Dec. 31.—Ac to a statement made by F. S president of the Southern Gas Company, Monrovia served with natural gas by 1. Pipes are being laid from Brea fields at the rate of a a day; the only possible de be in the holding up of p main shipments from the These shipments are made contract.

When natural gas is laid bills of Monrovia housewive cut in two, it is declared, the greater thermal content natural product.

Diamond Loans, 1 to 2 Per
KUSEL, 205-7 Stimson Bldg. Established fourteen years.

Help Us Serve You
by telephoning your Sunday ads to The Times before 9 o'clock Friday or early Saturday.

The *Ask* Mr. Foster Travel Information Service
Answers all travel questions authoritatively. Second Floor.

J. W. Robinson Co.
Seventh and Grand

Shop by Mail
We employ expert shoppers who attend to your needs promptly and thoroughly. A postcard or telephone message will do.

JANUARY CLEARANCE SALE

MUSLIN UNDERWEAR

Gowns—Regular $1.25 ..... at $ .95
Gowns—Regular $2.00 ..... at 1.45
Gowns—Regular $2.50 to $3.00 ..... at 1.95
Gowns—Regular $3.50 to $4.00 ..... at 2.95

Envelope Chemise—Regular $1.19 and $1.25 ..... at .95
Envelope Chemise—Regular $2.00 ..... at 1.45
Envelope Chemise—Regular $2.50 and $3.00 ..... at 1.95
Envelope Chemise—Regular $3.50 and $4.00 ..... at 2.95

These garments are priced at less than cost of manufacturing today.

CREPE DE CHINE and SATIN UNDERWEAR

Gowns—Formerly $ 5.00 to $ 7.50 ..... at $ 3.95
Gowns—Formerly $10.50 ..... at 6.45
Gowns—Formerly $11.00 to $13.50 ..... at 7.95

Princess Slips—Formerly $10.00 to $16.00 ..... at 7.95
Princess Slips—Formerly $17.50 to $18.50 ..... at 11.95

Camisoles—Formerly $1.25 ..... at .95

HAND MADE

Entire stock of French and Philippine hand-made underwear—consisting of gowns, envelope chemise, combinations, corset covers and drawers

At 25% Off Regular Prices
Third Floor

MILLINERY

68 Untrimmed Hats—Formerly $4.50 to $8.50 ..... at $1.95
Lot 1—34 Sport Hats—Formerly $3.50 to $4.50 ..... at 1.95
Lot 2—42 Trimmed Hats—Formerly $10.00 to $15.00 .. at 2.95
Lot 3—50 Trimmed Hats—Formerly $17.50 to $30.00 .. at 4.95
Third Floor

ART AND GIFT SECTION

Beginning Tuesday, January 2nd, we will place on sale our stock of Art Goods, including all the novelties which have lately arrived—for a period of two weeks.

MARBLE STATUARY — CUT GLASS
PICTURES — FRAMES
LAMPS — LAMP SHADES
TEA WAGONS — GOLD & DECORATED CHINA

And Numerous other Articles at 25% off marked price.
Fourth Floor

SILK PETTICOATS

82 Petticoats—Formerly $3.95 and $4.95 ..... at $2.95
81 Petticoats—Formerly $7.50 and $8.50 ..... at 4.95
44 Petticoats—Formerly $10.50 to $18.50 ..... at Half Price
Third Floor

RIBBON NOVELTIES

Belts — Girdles — Sachets
Pillows — Coat Hangers — Bags

AT HALF PRICE
Ribbon Section—First Floor

Linens

72-inch Table Damask—
An extra heavy weight of Irish Damask
Former price $1.75
—Sale Price $1.50 Yard

2-yard square Pattern Table Cloths—
With the popular round patterns; a fine quality of all linen
Former price $5.00
—Sale Price $4.00 Each

72x99 Seamless Sheets—
A very soft quality of cotton
Former price 70c
—Sale Price 60c Each

81x99 Sheets—
A firm, fine quality of cotton
Former price 90c
—Sale Price 80c Each

45x36 Pillow Cases—
Made of a fine soft quality of muslin
Former price 20c
—Sale Price 15c Each

Hemmed Satin Finish Bed Spreads—
Full size—Former price $4.50
—Sale Price $3.50 Each

22x42 Bleached Turkish Bath Towels—
Red, blue or plain white border
Former price 35c
—Sale Price 25c Each

24x47 Turkish Bath Towels—
A good size and extra heavy weight
Former price 85c
—Sale Price 65c Each

22-inch Napkins—
A fine quality of all linen Irish damask
Former price $4.50
—Sale Price $3.50 Dozen

22-inch Napkins—
heavy firm quality Irish Satin Damask, all linen
Former Price $5.50
—Sale Price $4.50 Dozen

Dinner Size Napkins—
a good weight of all linen Damask
Formerly $6.50
—Sale Price $5.50 Dozen

72-inch Table Damask—
full weight, all linen, assorted patterns
Formerly $1.50
—Sale Price $1.25 Yard
Second Floor

INFANTS' WEAR

Infants' Long Slips 6 months, 1 and 2-year Dresses—Domestic and hand-made—slightly soiled.

at Half Price

Children's Princess Slips—Sizes 2 to 12 years at Half Price.
Broken sizes of Rompers and Creepers slightly soiled at Half Price.
White Coats—Sizes long 6 months, 1 and 2 years at 25% off marked prices.

Lingerie Dresses—2 to 6 Years
at 25% Off Marked Prices
Third Floor

LADIES' AND MISSES' READY-TO-WEAR SILK AND WOOL DRESSES

Formerly $18.50 to $22.50 ..... at $14.50
Formerly $25.00 to $30.00 ..... at 19.50
Formerly $32.50 to $50.00 ..... at 24.50
Formerly $52.50 to $70.00 ..... at 34.50
Formerly $70.00 to $97.50 ..... at 44.50

COATS

Formerly $25.00 to $32.50 ..... at $19.50
Formerly $35.00 to $50.00 ..... at 24.50
Formerly $52.50 to $65.00 ..... at 34.50
Formerly $67.50 to $75.00 ..... at 44.50

SUITS

Formerly $35.00 to $60.00 ..... at $24.50

FURS

At 25 per cent. off marked prices.
Third Floor

KIMONOS and NEGLIGEES

Kimonos—Formerly $ 2.25 to $ 3.00 ..... at $ 1.45
Kimonos—Formerly $ 3.75 to $ 6.00 ..... at 2.45
Kimonos—Formerly $11.75 to $15.00 ..... at 7.45
Kimonos—Formerly $16.50 to $25.00 ..... at 12.45

Negligees—Formerly $ 6.50 to $ 9.00 ..... at 3.45
Negligees—Formerly $11.75 to $15.00 ..... at 7.45
Negligees—Formerly $16.50 to $25.00 ..... at 12.45
Negligees—Formerly $27.50 to $85.00 ..... at Half Price

Short Sacques in Crepe de Chine—Form. $4.75 to $6.00 at $2.45
Short Sacques in Crepe de Chine—Form. $9.75 to $15.00 at $7.45
Short Sacques in Figured Challie—Form. $4.00 to $5.95 at $1.45
No Exchanges—No Approvals.
Third Floor

STATIONERY SECTION

Box paper and correspondence cards that handling and displaying have soiled. Boxes will be marked ¼ to ½ price. Calendars half price.

Brass Desk Novelties at 25 per cent. off Marked Prices.
First Floor

RUGS

8—9x12 Tapestry Rugs ..... $22.50 for $14.75
4—9x12 Axminsters ..... $35.00 for 22.75
25—9x12 Rag Rugs ..... $12.50 for 6.75
20—9x12 Bagdad Body Brussels ..... $41.00 for 29.75
20—9x12 Body Brussels ..... $38.00 for 27.75
27—9x12 Bagdad Wiltons ..... $61.25 for 47.75
15—8.3x10.6 Bagdad Wiltons ..... $56.25 for 41.75
12—8.3x10.6 Ardebil Wiltons ..... $72.50 for 53.75
13—9x12 Ardebil Wiltons ..... $77.50 for 57.75

No Exchanges—No Approvals.
Fifth Floor

FUR TRIMMINGS

25 per cent off marked prices
First Floor

TUESDAY—SILK SPECIAL

600 yards 35 inch high luster, soft finish black Chiffon Taffeta—Our regular $2.00 quality on sale Tuesday at $1.39
Second Floor

Progress of the Southwest's Great Mining Revival---Latest Developments Chronicled

Jerome.

SMELTER DEAL IS DROPPED.

Extension is to Rush its Own Treating Plant.

Swansea Interests may Also Run Theirs.

Calumet Gets Option on the Gadsden Holdings.

[SPECIAL CORRESPONDENCE.]

JEROME (Ariz.) Dec. 30.—Deal for the lease of the Swansea smelter by the United Verde Extension Company has fallen through. The trustee of the Swansea interests in bankruptcy felt that he could give only a six-months lease, while the Extension needed two years, the time to be consumed in erection of its own smelter in the Verde Valley. It is said that the Swansea is developing into a big mine and that its stockholders, mainly resident in France, may want to operate their own plant in the near future.

The mine is shipping ore to Humboldt and is opening up some new stopes that might produce a large part of the supply for the 750-ton smelter, with fluxing custom ore obtained from nearby properties of even from the United Verde Extension.

The Extension management now is figuring on getting its own furnaces into operation within four-teen months and will break ground at once at the smelter site on the Hopkins ranch, near Cottonwood. At the mine a bit more ore than usual is being taken out, up to ten carloads a day having been shipped of late to Douglas and Humboldt.

Development has been started on the Shea property. The operators are extending the tunnel that lately cut a five-foot ledge of gold-copper ore at shallow depth. At seventy feet a station will be cut, and a shaft opened to the surface and winze driven downward.

An option on 80 per cent. of the Gadsden company's stock has been taken by the Calumet and Arizona Company, which has contracted to spend $190,000 on development of the group. A three-compartment shaft is to be started at once, magnificently equipped with machinery shipped from Bisbee. Power is to be secured from the lines of the Arizona Power Company.

The well-known Dundee-Arizona still is waiting for proper mechanical equipment, having been compelled to send to Chicago for an 80-horse-power engine for its compressor plant. The engine will be delivered within a few days and in a week sinking is to be resumed. The company has rich carbonates near the surface in a fine outcropping, but the operators are confident they will strike at depth sulphides similar to those of the nearby Verde Extension. Indications at the bottom of the shaft are excellent.

Reorganization has been effected of the old Decatur property, two miles south of Jerome, under the name of the Verde Hub Copper Company, with stockholders mainly resident in Decatur, Ill., and Hancock, Mich. The ground comprises four patented claims. The 2144-foot shaft is to be sunk to greater depth and a diamond drill is to be started on outside exploration.

An option for thirty days with a price set at $40,000, will be given on six unpatented mining claims, property of David Conner, now in a Pasadena sanatorium, if the Superior Court approves an application to that effect made by Conner's Arizona representative.

James Douglas of the Verde Extension, has purchased a half interest in the Graphic and Little Johnny mines in Hassayampa district from H. M. Servant of Washington City.

The Peck mine, one of the great silver producers of pioneer days, again is being worked. It has been leased by Harry Braun and Louis Rhode, who are to cyanide the 250,000-ton dump, as well as drive further some of the old workings.

Activity.

RUSH AT KEELER.

Mining Boom Crowds Accommodations to Last Degree — Soda Products Company Doubling the Capacity of Its Plant.

[SPECIAL CORRESPONDENCE.]

KEELER, Dec. 30.—Mining activity has reached such a stage here that it is practically impossible to accommodate all the people who come into camp on business. Frequently no sleeping quarters are to be found after 9 or 4 p.m. and warehouses and other places, even autos, have to be utilized. A number of portable houses are going up. Mining men say there is a splendid opening for a hotel and a restaurant, lines now monopolized by a Chinese.

The Natural Soda Products Company, with sixty men and nearly as many horses, is doubling the capacity of its immense plant at the edge of Owens Lake, putting in miles of evaporation vats. The Inyo Development Company now employs 100 men at its soda plant and is adding furnaces and equipment to enlarge capacity. In drilling artesian wells this company encountered a good flow of natural gas as well as water and is now using it for light and stove heat. More wells will be sunk and the gas utilized under the furnaces if possible.

In the Troeger tunnel of the Estelle Mining Company, of which Adolph Ramish of Los Angeles is one of the principal owners, several extensive lead-silver-zinc ore bodies have been encountered and shipping is about to be started on an extensive scale. Work on the great bore, now more than 7000 feet in the mountain and 2000 feet below the surface, goes steadily forward. Electric power installation is under way.

The Cerro Gordo has passed the thirty-mile mark in underground workings, and is turning out as much ore as at any time in its career as a famous producer.

Iron Oxides.

LOS ANGELES, Dec. 16.—Q.: Please state what this peculiar-shaped mineral consists of. B.

A.: One of the specimens is an altered stalactite, and the remaining two specimens are of iron oxides also. Carbonates a trace.

In the Earth.

RARE MINERALS, METALLURGY, CHEMISTRY.

You are politely requested to submit samples carefully wrapped and tagged, with letter accompanying stating what tests are desired. Make samples of small size. There is no necessity for big chunks. Correspondents offering matter for analysis with card, or scrap of paper, intended to show that the stuff is from Jim Jones, for instance, with no marks of identification on samples, will hereafter, receive no attention whatever.

Igneous Rock.

GOLDFIELD (Nev.) Dec. 7.—Q.: I am sending you some clay. Please test same for aluminum, and if of commercial value where can I get a market for it? A.

A.: All rocks contain alumina in a greater or smaller quantity. The samples are tufa and the aluminum present (sparingly) is in the form of silicate. This variety of tufaceous igneous rock is not, in any way, superior to any other common rock as a source of alumina.

Chromo Traces.

SAN BERNARDINO, Dec. 7.—Q.: I am sending you two samples of ore for test, etc. Kindly advise what is in them. This ore is from the Lytle Creek district. K.

A.: No. 1, iron-manganese ore; chrome a trace. No. 2, porphyritic rock; iron oxides, manganese dioxide, mica, no free gold, and platinum absent.

Wulfenite.

DOME (Ariz.) Dec. 8.—Q.: Can you please give me a general idea of the minerals present in the inclosed samples? What are the yellow crystals? We suspect vanadate of lead. An answer in "In the Earth" would greatly oblige. M.

A.: The larger quartz sample carries very low per cent. (crystals) lead molybdate; vanadiam trace only; cerussite (lead carbonate) more or less present. The two small samples are on the order of No. 1 and are of lower-grade ore.

Platinum Absent.

ORACLE (Ariz.) Dec. 8.—Q.: I am forwarding samples of rock. Please analyze them. Oblige. Y.

A. Both silicates tested together react slightly for zinc. Tungstic acid absent. Iron oxides present. Lead a trace.

Phoberite in Part.

KINGMAN (Ariz.) Dec. 9.—Q.: Please make qualitative analysis of this rock and let me know what it is. I am a subscriber to the Daily Times. F.

A.: The sample carries a low per cent. hydrated silicate of alumina. Lime present, with clay (aluminum silicate.) Potash present in very low percentage (water soluble.) Gypsum present. Nitrates absent.

Iron Oxides.

REDLANDS, Dec. 9.—Q.: Samples are from the mountains east of Victorville. Will you kindly test them and advise, etc.? W.

A.: One sample is impure lime carbonate (cement rock.) and the other specimen is of iron oxides, pyrite, mica, aluminum silicate and iron (sulphate) present.

Carbonates.

LOS ANGELES, Dec. 10.—Q.: Will you please publish in "In the Earth" results of analyses on three samples inclosed. They were found near the Ventura county line, on the Ventura road. S.

A.: No. 1 is dolomite (magnesium limestone.) No. 2, calcite (magnesia present) iron oxides and mica traces. No. 3, sedimentary; quartz, aluminum silicate, limenite traces (titaniferous iron ore,) other iron oxides and mica.

Crusher Samples.

KINGMAN (Ariz.) Dec. 10.—Q.: I am sending you two samples. Please tell me what they contain. "LOS MINER."

A.: The quartz samples carry no free gold and are colored smalt-blue with dumortierite (aluminum silicate.) Not tested for zinc. Iron-manganese present. Samples in other sack are of micaceous iron ore (hematites,) and lead, with mica sparingly present. Platinum absent.

Cement Rock.

SAWTELLE, Dec. 11.—Q.: Please classify this rock. Does it represent commercial values? D.

A.: In sufficient quantity the rock will be of value for cement manufacture.

Certain Marl.

LOS ANGELES, Dec. 11.—Q.: This sample is from the Mentone district, San Bernardino county. Would like to know what percentage of lime it contains. F.

A.: Lime, 43.50 per cent. Magnesia present. Limonite and silica in the mass of samples.

Hornblende.

LOS ANGELES, Dec. 12.—Q.: These two pieces of rock from the same ledge. They are from California. I would like to hear from you about them. "SUBSCRIBER."

Chiefly Pyrite.

SANTA ANA, Dec. 12.—Q.: With this I am sending you sample of sulphides from Mt. Bullion, Mariposa county, California. The party sending it wishes to know if it contains anything of value. I know that you do not make any assays for gold and silver, but if it contains other values I would be pleased to know it. H.

A.: Arsenical pyrite present in the concentrates. Traces only of lead and nickel.

Quartz.

PASADENA, Dec. 12.—Q.: I suspect that the sample is kunzite (gemstone.) It is from the Pala (Cal.) section. W.

Pyrite Traces.

LOS ANGELES, Dec. 13.—Q.: Please inform me what the enclosed sample contains. Would like it tested for phosphates or borax. M.

A.: The sample is one of those "white minerals" that qualitative analyses will not give satisfactory results thereon.

Spectroscope tests show that boron is present in low percentage. Potash trace. Phosphorus (phosphoric acid) absent.

In Part Agatized Wood.

LOS ANGELES, Dec. 14.—Q.: Herewith a sample given me by a prospector which, he states, came from Dry Lake, San Bernardino county, California. I am at a loss to call it. It may be gilsonite colored from iron oxides and something else, or it may be "snide." I cannot say; can you? Thanking you for past favors. D.

A.: There is no hydrocarbon present in the sample, and, therefore, it cannot be gilsonite. The sample is a most interesting one. Bloodstone (the gem heliotrope) should be prospected for at the locality. It is in part banded and orbicular jasper.

Oxides and Carbonates.

HOLLYWOOD, Dec. 14.—Q.: I am enclosing four samples from near Daggett. Will you kindly tell me what they are and if of any value. C.

A.: No. 1 is a variety of hematite (martite,) with baryte, titaniferous-iron, traces of carbonates and silica. No. 2 is chloritic rock. No. 3 is partly of hornblende. No. 4 on order of No. 1.

REVENUE COPPER

Have you never dreamed of the time when you would "get in on the ground floor" of some big proposition and make real money?

COPPER IS MAKING DREAMS COME TRUE.

If you are ambitious enough to dream of big money, you are also big enough mentally to see and grasp your opportunity today.

HERE IS A GROUND FLOOR OFFERING.

To cover preliminary expenses of a national marketing and publicity campaign, we are selling a limited number of shares of pooled Treasury stock of THE ARIZONA REVENUE COPPER COMPANY, at 15c a share. When this stock is listed on the Exchanges of the east and west it will have an opening price of around 50c per share.

The company opens offices in New York this month. Within six months REVENUE COPPER should be selling at from 50c to $1 or $2 a share.

Its intrinsic value today is probably many times even the higher figure. It's a big producing copper mine.

BUY TODAY TO MAKE THE BIG PROFITS

The difference between 15c and 50c means a lot of money when you buy or sell several thousand shares. When the 15c stock we have is gone--and it is going fast--just watch the price soar. Buy now before the increase. Write or call for prospectus and full particulars. We do not send solicitors.

Suite 430-431
I. W. Hellman Bldg.
Los Angeles, Cal.
Phone A-5430

J. J. Beecher COMPANY, Inc.

Copper Metal Prices Stay High

While at the same time prices of copper stocks are very low. The real barometer of the future for Copper Stocks is the metals market, not the stock market.

Copper Stocks Seem Due for Big Advances

Our reason for this belief is the high prices of copper, above referred to, which have never wavered. Therefore, now that copper stock prices are low, it is BUYING TIME. The wise man buys when prices are low, and, he buys

Arizona Ray

This is the most attractive of all the young copper stocks, as well as the lowest price, property and showings considered.

Call at our office and let us explain to you why an investment made NOW in ARIZONA RAY may be your stepping-stone to future wealth.

We also specialize in Jerome, Verde, Ray Hercules, etc.

J. E. Meyer & Co.
Copper Brokers.
(No Promotions)
8th Floor, Washington Bldg.
Los Angeles.

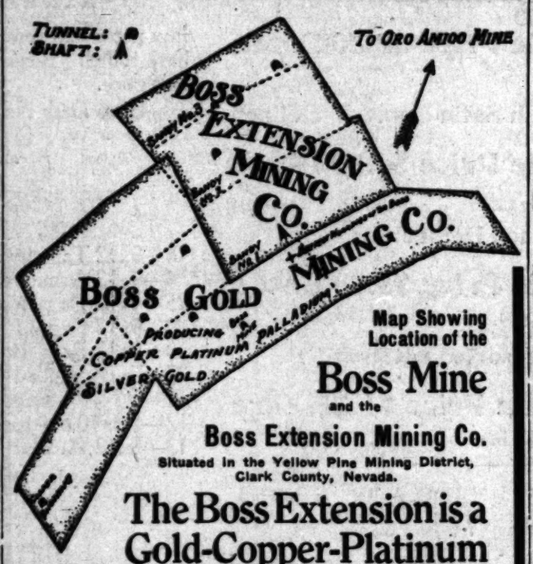

Map Showing Location of the

Boss Mine

and the

Boss Extension Mining Co.

Situated in the Yellow Pine Mining District, Clark County, Nevada.

The Boss Extension is a Gold-Copper-Platinum

prospect adjoining the wonderful Boss Mine and lying between the Boss and Oro Amigo. Development to date: 250 feet tunnels, 40-foot shaft. A small pocket of ore, assaying $111 in gold, was found in the shaft.

The great potentiality lies in an immense porphyry dyke, visible on the surface and believed to be responsible for the ore values in the Boss. This influenced the Boss Gold Mining Company to offer 20,000 shares of Boss stock for this claim, which was declined.

All work in charge of Al Buys, formerly mine foreman of the Boss, and Nick Kunz, formerly superintendent of the Oro Amigo, who are admitted to be the best "ore smellers" in the Yellow Pine District.

The deepest workings of the Boss Mine are reported to be within 75 feet of the Boss Extension property and to be drifting that way. As a platinum prospect, Boss Extension is very cheap. Of initial stock allotment offered in camp, 65,000 shares were subscribed by the miners. BALANCE NOW OFFERED, SUBJECT TO PRIOR SALE, AT 11c A SHARE.

EDWIN KENNEDY
SECURITY BUILDING
A5347; Main 970

"DRY DREDGING" A NEW INDUSTRY

Placer Gold in Arizona

$36,500,000 Actually Measured and Valued as Visible, With One-Half the Property Owned by King Placer Consolidated Yet to Be Examined

The existence of large bodies of valuable gold bearing "dry placer" ground in Arizona has been common knowledge since 1862.

These have attracted widespread interest because of their known value, and of there being no way to recover the gold on a commercial basis.

Governmental and mining engineers of international standing have made many examinations of the Plomosa, Middlecamp and King Placers now owned by KING PLACER CONSOLIDATED.

Several millions in gold have been taken from these placers by individuals working for themselves—sure of $5 to $10 a day, with occasional nuggets running from $10 to $1000.

Their crude, primitive hand affairs, called "Yaqui Mills," were the only known means of recovering this gold, until the perfecting of the Quenner Mill and Stebbins Table.

The insurmountable obstacle to mining on a large scale has been the cement-like nature of the ground containing the gold.

Water could not be used. It made cement.

By using the Quenner Mill the pebbles and boulders, *which contain no gold*, are discarded, and the cement material, *rich in gold*, is crushed fine.

The Stebbins Table shakes out and save the gold from this mass, and blows away the powdered cement.

The capacity, endurance and efficiency of these devices have been thoroughly proven.

The Quenner Mill was first used seven years ago, but Stebbins Table has been perfected within the past two years on the *Plomosa Placer*.

For the past four years Mr. W. S. Baker and associates have been constantly at the work of testing, sampling and preparing for actual production, and using engineers of the highest authority.

$36,500,000 in gold has actually been measured and valued as visible in 1440 acres of the 3000 acres owned by KING PLACER CONSOLIDATED.

There is nothing theoretical about this $36,500,000, nor the profit to be made in recovering it.

This profit is based upon many ten-hour runs of the Quenner Mill and Stebbins Table on the Plomosa Placer.

Modern engineers calculate both the amount of gold and the cost of production under these conditions accurately as the returns from, say, a public service corporation.

Among the authorities who have examined, reported about and reported upon the Placers now owned by KING PLACER CONSOLIDATED are:

Prof. John A. Church, Mining and Metallurgy; Geo. D. Stonestreet, M. E., formerly Inspector of Mines for British Government; Frank G. McClure, in "Placers in Arizona," U. of A. Bulletin No. 10; Holland Bancroft, for U. S. Geological Survey Bulletin No. 451; Edward L. Jones, Jr., in U. S. Geological Survey Bulletin No. 620C; V. C. Heikes, for U. S. Geological Survey, "Gold and Silver in 1912;" Ralph T. Hopper, E. M.; Gillmore Goodland, E. M.; E. Martin Thorne, E. M., and many others.

Fifteen hundred acres have not yet been measured or valued, but sufficiently prospected by engineers to indicate as much gold in them, if not more, than the $36,500,000 now *visible*.

Taking out this $36,500,000 is but a matter of completing the first unit. Most of the equipment for this is already on the ground. $175,000 has been efficiently expended.

Within sixty days from the completion of this first unit it is expected the gold recovered by it will amount to $2000 per day.

The cost of operation of the first unit is estimated at $400 per day. Prospective profits, $1600 per day.

The full plant of four units will have a total capacity of $8000 gold per day.

It is not unreasonable to expect the shares of KING PLACER CONSOLIDATED to pay up to 50 per cent a year for many years.

Placer dredging operations in California the past year paid 101 per cent. This undertaking is ideal, except steam shovels and crushers are used instead of a dredge, and an air blast instead of water, to separate the gold from the refuse.

The character of the Directors and Officers of KING PLACER CONSOLIDATED is ample guarantee of the accuracy of these statements.

KING PLACER CONSOLIDATED

Inquiry concerning this company, its officers and directors, may be made through the usual banking or credit channels.

W. S. BAKER, President. LYCURGUS LINDSAY, Vice-Pres. & Gen. Mgr.
WM. NELSON HAMAKER, Treasurer. A. L. ABRAHAMS, Secretary.
GEO. F. WINTER, Director. COL. FREDERICK W. DUNN, Director.
THOMAS H. CASEY (Casey-Bigley Paper Co., Boston,) Director.

For the purpose of completing the equipment of the first unit, and buying and installing the additional units referred to, I own and offer 100,000 shares of the stock of KING PLACER CONSOLIDATED at par, $5 per share.

These are not Treasury shares, but the proceeds will be used for the purposes mentioned. Copies of Engineers' Reports, Government Reports, and full information at this office; or, by mail upon receipt of the attached coupon or telephone request.

Correspondence from a distance given special attention.

W. J. PEARSON
Haas Building, Los Angeles
Telephones: Broadway 144, Home 60858.

W. J. Pearson, ...
Haas Bldg., Los Angeles, Cal.

I would like copies of reports and full information on King Placer Consolidated.

(King Placer Consolidated, an Arizona Corporation, has the approval of the Arizona Corporation Commission.)

Mojave Annex Tungsten Co.

30c 30c Per Share 30c

Remember this: If you do not buy now you will be losing the opportunity that has been knocking at your door for weeks.

Our incorporation is for 250,000 shares. We placed 150,000 shares in the treasury. There are no salaried officers. The money is for a 20-ton concentrating plant. When our mill is installed, which we are going to rush as rapidly as possible, the stock will be beyond reach. Picked samples run $1000 to $1200 per ton; not picked, assays from $75 to over $500; but we are basing our calculation on 60 ore. On that we can pay 10c per share per month. We have a crew of men working preparatory to the installation of the mill.

Does this tell you anything? It means these shares will lead the high-priced stocks. It means we have confidence the mine will pay us, and pay us well. It means we are not depending upon making our profits out of stocks (note our capitalization again). It means you can, by coming in with us on the first outlay, share our profits with us. It means this stock is cheap at $1.00 per share.

Take this opportunity now. Don't hesitate to take 100 shares, even if you cannot afford more.

MOJAVE ANNEX TUNGSTEN MINE is a mine in the ground, not on paper, and it is not the kind you lose your money in. We advise you to hold your stock and buy more if you possibly can. We are all mining men and know the profits are assured. Write or wire your reservations. Listed on Los Angeles Curb Exchange.

Tungsten is just as essential in its own field as copper, and it is absolutely necessary in the manufacture of high-grade machinery, high speed steel, armor plate, electric conductors, alloys, etc., and is now used in a hundred ways. Tungsten concentrates of 60 per cent. (our standard) is worth from $1000 to $1200 per ton. With our capitalization of 250,000 shares, we have the best investment open to you in the market today.

1000 shares should bring in $100 per month. This opportunity will be lost before long. We are rapidly getting financed for the construction of our mill, then we will take all stock off the market.

JOSEPH B. EVANS, E. M., President.
Telephone F6926 411-12 I. W. Hellman Bldg.

ARIZONA MINER and ARIZONA MINING MAP FREE.

The dividends being paid by Arizona copper companies stagger the investing world.

COPPER productions, profits and dividends in Arizona are showing a tremendous growth that rivals the record of steel.

The ARIZONA MINER is an independent weekly newspaper, giving the news of mines operating in the various mining districts of this State. A six weeks' trial subscription, together with colored map showing proven porphyry copper sections of Arizona, will be sent free without obligation upon request.

W. L. WILSON & CO.
115 No. First Ave., Phoenix, Ariz.
Eighth Floor, Washington Building, Los Angeles.

—CUT THIS OUT—

Please send me without charge, copy of your Arizona Map showing the proven porphyry copper sections of Arizona; also six weeks' subscription to the ARIZONA MINER. It is understood that I am under no obligation for receiving this.

Name .....
Address .....
Times .....

We recommend the purchase of "REVENUE COPPER STOCK" Call or write for particulars No Solicitors

J. J. Beecher Company, Inc. Brokers
430-431 I. W. Hellman Bldg.
Homephone A-5430 Los Angeles, Cal.

Opportunity

I have a property in California which has the making of a big gold mine. The property is located 250 miles from Los Angeles. It is equipped. Considerable development work has been undergone. Over $250,000 has already been extracted.

I believe that my property can be developed into one of the biggest producers in the State.

What I need is money for development. I have no stock to sell. To the party or parties who want to get interest themselves in this property, there lies a great opportunity, an opportunity of a lifetime.

If you are interested write. If not don't waste your time or mine.

Opportunity, R, 167 TIMES OFFICE, Los Angeles.

BROWN LETTER FROM THE OATMAN CAMP
MAILED FREE WEEKLY
W. L. WILSON & CO. BROKERS
OATMAN ARIZ.
WIRE YOUR ORDERS

The purchasing power behind The Times' circulation makes this paper the supreme selling force for merchants, brokers, agents and general tradesmen, and no advertiser can get his proportionate share of business without using its columns.

Financial

Review of

TRADE AND IN TOTALS UNP

To Spur of War Demand f Volume of Imports — Indic merce has Reached Zenith- not Probable.

BRADSTREET'S review of the business year says:

Nineteen hundred and sixteen is a wonderful year, but that characterization does only partial tice to this latest and greatest ve months in the country's his- y. It was said of 1915 that ad- tives were lacking fitly to por- y that year's progress. So it y be said of 1916, in turn, that mparatives fail to describe the re- ted examples of high records set in nearly all lines of trade and ntry, only to be displaced in r and relegated to the rear by r and hitherto unheard-of totals industrial production and trade ume, of bank clearings and tting expenditure, of transporta- earnings on land and on water, xport and import trade in mer- ndise, in gold and in silver, of eral output and ship construc- , of prices of all commodities, of high levels of wages paid in t industries and of dividends d by enterprises of all kinds. It uld be far easier, in fact, to sin- out the lines that did not break ords than to attempt to enumer- the multitude of directions in ich trade expanded, industry set new milestones of progress, and ance sought wider fields of ex- itation.

In 1915 the bogey of troublesome idation of our own stocks and ds held abroad was finally laid. we began to offer a market e for foreign securities; but in d we definitely secured title to sitions as a creditor nation, ed freely to the entire world. , despite hitherto unequaled hases by us of belligerent se- ities, became possessed of gold orts in a volume such as was er before seen. To the spur of ign war demand, represented by ward-of quantities of food, mu- s and general merchandise d abroad, was added a new and ord-breaking volume of imports, ely of raw materials to feed our ufacturing machinery while at same time purely do- tic trade grew beyond most sanguine dreams of merchants and manufacturers. A quieting down in mid-year, attendant free predictions of termination of war demand, rely acted as a breathing spell w new and still larger demands s again met in the autumn and winter. "No enough cars, or goods" was a common scription of trade and industry ughout many months. Even rd the close of the year, when ny all lines were booked for nine ths ahead, and some iron and l lines were sold well into 1918, n prices of commodities, after g to new heights, had broken n largely to peace talk by ex- injected into the situation, there e but few signs of a let-up in ve buying, or indications that conservatism so long preached really acting as a brake upon extraordinary purchasing. How ch of this late quieting down due to the usual year-end sea- al dullness it would be hard to some of it, as, for instance, quiet and easing in some cotton s, was undoubtedly due to a 4- break in raw cotton.

l this activity had occurred, despite the fact that it was a ticular year, one also of dis- ed foreign relations and a pe- of disappointing crop outturn, ch was made more manifest by e foreign buying of obtainable plies, and evidences of specula- having taken advantage of nat- conditions to push prices of to record heights. This latter ited in a popular outburst ost high living costs and the al frenzied efforts of public men, ators and others to find evi- es of monopolistic combinations ing the prices of the "people's

ME FINANCIAL FEATURES.

ports of merchandise totaled $6,000,000 in value, excelling for the previous calendar year 4 per cent., and those for the 1914 by 157 per cent. Imports ated $2,365,000,000, exceed- 1913 and 1914 by 22 per cent. Imports totaled $630,000,000, ing exports by $500,000,000. gross imports of gold during ar have aggregated $1,100,000,- and the net imports $838,000,- while our sales of merchandise the like period were consider- over double our purchases. the estimates that we bought $2,000,000,000 of American se- , and, in addition, became ers for an additional $2,000,- 00 of foreign bonds or notes. r export trade has grown since war began, its character has ally changed, and the early shipments of foodstuffs have dwarfed, partly because of ortages, by later enormous ts of manufactured goods— all of these, by the way, muni- —though it must be said that shipments to Entente countries far exceeded those to the rest e world. Our gains in trade the part of the world at peace hardly expanded as much as have been hoped, though it d to see how our factory pro- or parties who want to get terest themselves in this pro- erty, there lies a great op- portunity, an opportunity of a lifetime.

If you are interested write. If not don't waste your time or mine.

Opportunity, R, 167 TIMES OFFICE, Los Angeles.

BROWN LETTER FROM THE OATMAN CAMP MAILED FREE WEEKLY W. L. WILSON & CO. BROKERS OATMAN ARIZ. WIRE YOUR ORDERS

TRY

•

rizona

h One-Half
Examined

e both the amount of gol
under these conditions
om, say, a public servi

o have examined, writt
e Placers now owned
DATED are:

ing and Metallurgy; Ca
rmerly Inspector of Mi
ank G. McClure, in "Ca
A. Bulletin No. 10; Ha
eological Survey Bulle
r., in U. S. Geological S
ses, for U. S. Geologi
1912;" Ralph T. Hopki
. M.; E. Martin Thornil

ve not yet been measu
rospected by engineers
em, if not more, than t

00 is but a matter of ca
the equipment for this
5,000 has been efficie

e completion of this f
covered by it will amo

the first unit is estimat
e profits, $1600 per day.

will have a total capac

xpect the shares of Kl
to pay up to 50 per ce

s in California the p
undertaking is identi
shers are used instead
tead of water, to separ

tors and Officers of Kl
is ample guarantee of

ATED

credit channels.

-Pres. & Gen. Ma
AHAMS, Secretary
W. DUNN, Director
Director.

.....191

full information on King Plac

ommission.)

Opportunity

I have a property in Cal-
fornia which has the making
of a big gold mine. The
property is located 250 miles
from Los Angeles. It is
equipped. Considerable de-
velopment work has been
undergone. Over $250,000
has already been extracted.
I believe that my property
can be developed into one
of the biggest producers in
the State.
What I need is money for
development. I have no
stock to sell. To the party
or parties who want to in-
terest themselves in this prop-
erty, there lies a great op-
portunity, an opportunity of
a lifetime.
If you are interested write.
If not don't waste your time
or mine.
Opportunity, R, 167 TIMES
OFFICE, Los Angeles, Cal.

BROWN LETTER
FROM THE
OATMAN CAMP
MAILED FREE WEEKLY
W.L.WILSON & CO. BROKERS
OATMAN ARIZ.
WIRE YOUR ORDERS

Financial Interests---"The Times'" Special Monday Page of News and Comment

Review of the Year.

TRADE AND INDUSTRIAL TOTALS UNPRECEDENTED.

To Spur of War Demand for Exports is Added Record Volume of Imports — Indications are Outgoing Commerce has Reached Zenith—Sudden Coming of Peace not Probable.

BRADSTREET'S review of the business year says:

Nineteen hundred and sixteen was a wonderful year, but that characterization does only partial justice to this latest and greatest of months in the country's history. It was said of 1915 that adjectives were lacking fitly to portray that year's progress. So it may be said of 1916, in turn, that superlatives fail to describe the record. Examples of high records set in nearly all lines of trade and finance, only to be displaced in turn and relegated to the rear by new and hitherto unheard-of totals in industrial production and trade in volume of bank clearings and railway expenditure, of transportation of goods on land and on water, of export and import trade in merchandise, in gold and in silver, of mineral output and ship construction, of prices of all commodities, and of high levels of wages paid in many industries and of dividends and enterprises of all kinds. It would be by easier, in fact, to single out lines that did not break records than to attempt to enumerate the multitude of directions in which trade expanded, industry set new milestones of progress, and enterprise sought wider fields of exploitation.

The bogey of troublesome accumulations of our own stocks and those held abroad was finally laid, and we began to offer a market for foreign securities; but in turn definitely secured title to same as a creditor nation. Supply to the entire world, despite hitherto unequaled demands by us of belligerent secondary powers, became possessed of gold in a volume such as was never before seen. To the spur of war demand, represented by unprecedented quantities of food, munitions and general merchandise was added a new and overwhelming volume of imports, largely of raw materials to feed our mills and machinery, while at the same time purely domestic trade greatly beyond the most sanguine dreams of optimistic manufacturers and merchants. Existing down in midyear, with constant free predictions of cessation of war demand, and a breathing spell and still larger demands were met in the autumn and winter. "Not enough cars, not enough yards" was a common complaint of trade and industry for many months. Even at the close of the year, when records were booked for nine months, and some iron and steel lines were sold well into 1918, prices of commodities, after reaching new heights, had broken only to renew talk before subsiding into the situation, there were but few signs of a let-up in activity or indications that the so long preached doctrine was acting as a brake upon speculative purchasing. How much of the late quieting down may be the usual year-end season it would be hard to say, as, for instance, the buying of cotton goods was undoubtedly due to a shortage in raw cotton.

No activity had occurred, despite the fact that it was a presidential year, one also of disturbed foreign relations and a peculiarly disappointing crop outturn, which made more manifest by the feverish buying of obtainable stocks and evidences of speculation taken advantage of nation-wide efforts to push prices of all to record heights. This latter was a popular outburst against high living costs and the futile efforts of public men, and others to find evidence of monopolistic combinations among the prices of the "people's necessities."

FINANCIAL FEATURES.

Exports of merchandise totaled $6,000,000,000 in value, excelling the value of the previous calendar year by $1,000,000,000, and those for the calendar year by 167 per cent. Imports of $2,240,000,000, exceeded those of 1914 by 22 per cent. Exports totaled $4,630,000,000, imports by $500,000,000. Imports of gold during the year aggregated $1,100,000,000, the net imports $838,000,000. Our sales of merchandise during the period were considerably more than double our purchases. The estimates that we bought $2,000,000,000 of American securities, and, in addition, became liable for an additional $2,000,000,000 of foreign bonds or notes. Our foreign trade has grown since the war began, its character has greatly changed, and the early movements of foodstuffs have been dwarfed, partly because of shortages, by later enormous exports of manufactured goods—of these, by the way, munitions. Though it must be said that many

FILMS.

Reviews.

FAIRIES AND WITCHES.

MARGUERITE CLARK CHARMS IN "SNOW WHITE."

By Grace Kingsley.

After setting a new record for attendance at the Burbank during Christmas week, "Seven Keys to Baldpate," the tremendously successful farce-mystery begins its second and positively last week at the Main-street house this afternoon. The cast is an excellent one, including Warner Baxter, Ines Plummer, A. Burt Wesner, Grace Travers, Harry Duffield, Frank Darien, Emelie Melville, Nolan Leary, Billie Boland, David Butler and others.

Woodley.

A wonderfully spectacular and beautiful film production of that charming fairy tale, "Snow White," with Marguerite Clark in the leading role, and the traditional dwarfs, fairies, witches, cats and birds supporting her, is the offering at the Woodley this week. The drama is given almost entirely by children. Let no one say fairy tales cannot be put on the screen successfully. All day yesterday and Saturday the house was packed, not only with youngsters, but with grown-ups, who thoroughly enjoyed the delicate fantasy, mimic comedy and tragedy of Hans Christian Anderson's dream creatures.

The magic of the camera accomplishes marvelous transformations before our very eyes; ugly people are made beautiful, fairies appear and disappear; pigs' curly tails spring up on the bald head of the cruel old witch; in short, there is no fairy miracle which is not worked in this screen version of the beloved yarn of our youth. The droll little touches are preserved, too—Quee, who hasn't had a bath in fifty years, and is scrubbed in the barrel; the gifts of the dwarfs to Snow White, when they say, "Let's not give her just old pearls and rubies, let's give her something of value, our pet frogs and old almanacs and things," and a score of other amusing little bits. Creighton Hale makes a handsome Prince Florimond, and all the characters are delightfully played.

Miller's.

As fascinating as "Robinson Crusoe," as exciting as "Treasure Island," is "The Island of Desire" at Miller's this week, with George Walsh and Margaret Gibson in the leading roles. Otis Turner is to be congratulated on giving us a new sort of desert island tale, which is imbued with the witching spirit of fancifulness, an atmosphere of real romance and adventure. And if only George Walsh would cut his hair, he'd be a regular guy! Certainly he has all the muscle and "pep," not to mention the good looks demanded of a romantic hero. There is a Chinese actor, also, who deserves a lot of credit for good work.

The hero and heroine are cast away on a desert island, with some valuable pearls in their possession, and these are the cause of a thickly mixed plot, pursuing thieves, and what not. And as if this weren't enough the poor hero and heroine are attacked by cannibals and rained upon by a volcano. When they attempt to take refuge from their numerous enemies in caves, some large-sized monkeys dispute their possession. I didn't know monkeys ever lived in caves, but anyway these monkeys did.

Those who love swift moving adventure will revel in "The Island of Desire."

Symphony.

Never did Ethel Barrymore's fine sincerity of method and power of clean-cut characterization find more fitting role in which to display themselves than in that of Helena Richie in the photoplay version of Margaret Deland's novel "The Awakening of Helena Richie," at the Symphony this week. Possibly Miss Barrymore is a bit too robust for our conception of that pitiable pawn of fate, Helena Richie; but her fine intellectual understanding, her wonderfully expressive face, her power to reveal the finest shades of emotion with the minimum of what we are pleased to call "acting," in short her intelligence and absolute sincerity of method, have given a Helena never to be forgotten. I think if ever a library of wonderful film characterizations is preserved Ethel Barrymore's Helena Richie will be among them.

The atmosphere of the stern New England village and its types are most artistically preserved. David is the quaint boy of Miss Deland's story; and Dr. Lavender, Sam Wright, Willie King and others are also drawn to the life.

Palace.

A story based on the historic incident in British history, the relief of Lucknow, and entitled "The Victoria Cross" is the offering at the Palace this week. The Lasky Company is to be congratulated on the Indian atmosphere which has been preserved throughout the picture (except that I do not believe the Rajah's sister would appear in her brother's court without her veil!) and an impressive cast performs, including Lou Tellegen, Cleo Ridgley, Seesue Hayakawa, Mabel Van Buren, Ernest Joy, and others, and there is a foreigner of some sort who plays a Hindoo with remarkable cleverness. But, despite these good qualities, the story is a halting thing, failing to make impressive and climatical the really dramatic and significant incidents, such as the coming of the Scotch soldiers to the relief of the starved garrison. The plot is too involved, resulting in weariness of spirit in the beholder, despite the really fine acting of the principals.

Superba.

John Mason and Alma Hanlon have a fairly appealing vehicle at the Superba this week in "The Libertine." For the most part the plot is one of those written-while-you-wait things but Mason and Miss Hanlon have brought the Frankenstein to life with their exceedingly capable acting. There is a certain logic in the relentlessness of the fate which pursues the erring girl, which gives poignancy to an otherwise exceedingly obvious plot. Mr. Mason appears in the role of a roue and plays with his usual strength and consistency.

Theaters—Amusements—Entertainments

BURBANK— MATINEES TODAY. POSITIVELY LAST WEEK.
Start the year right by seeing one of the most entertaining comedies in the history of Los Angeles.
7 KEYS TO BALDPATE
With a Cast of Many of the Most Famous of the Burbank Players.
RESERVE YOUR SEATS EARLY
Prices—Nights, 10c to 75c; Matinees, 10c to 50c.

MOROSCO— MATINEE TODAY
2nd Great Week Now Playing.
Abe and Mawruss Wish You a Happy Financial New Year. Don't Forget to Pay Them a New Year's Call.
POTASH and PERLMUTTER
Oi, Yoi, Yoi!—For Comedy It Can't Be Beaten. A Typical Morosco Cast.
Prices—Nights, 10c to 75c. Matinees, 10c to 50c.

MAJESTIC— 2nd WEEK—MATINEE TODAY
Critics and Public Agree It's the Best Photodrama of Many Months.
The Crisis
BY WINSTON CHURCHILL.
An All-Star Cast, Including Bessie Eyton, Matt Snyder, George Fawcett, Tom Santschi and Others.
Prices—Nights, 25c to 50c. Matinees, Daily, 25c, 25c.

THE BEST OF VAUDEVILLE—
Orpheum. Every Night at 8, 10-25-50-75c; boxes, $1. Matinee at 2 DAILY, 10-25-50c; boxes, 75c. Except Holiday Matinees.
BEGINNING MATINEE TODAY
Happy New Year
RAY SAMUELS — The Blue Streak of Vaudeville
BERT SAVOY and JAY BRENNAN — "On the Rialto."
George—McKAY & ARDINE—Ottie — "On Broadway"
KENNEY & HOLLIS — "Freshy's Initiation"
RALPH DUNBAR'S MARYLAND SINGERS — Singing Southern Songs of the Sixties.
LEONARD GAUTIER'S ANIMATED TOY SHOP
MLLE. VERA SABINA & CO. — In "Fantasies of the Dance"
"LOTS AND LOTS OF IT" — With Phil White & Co.
ORCHESTRA CONCERTS, 2 AND 8 P.M. PATHE SEMI-WEEKLY NEWS VIEWS.

HOME OF WORLD'S FINEST THEATER PIPE ORGAN
TALLY'S BROADWAY THEATER 10-20-30c
Shows at 10:30 a. m., 12, 1:30, 3:00, 4:30, 6:00, 7:30 and 9 p. m.
PEGGY HYLAND and an all star cast in a vivid dramatization of Geo. Randolph Chester's powerful novel.
"THE ENEMY"
NEXT WEEK—Clara Kimball Young in "The Foolish Virgin"

THE HOME OF THE BIG SHOWS—
HIPPODROME
MAIN, BETWEEN THIRD AND FOURTH
Continuous ALL SEATS Matinee Evenings 10c 25c Today
HAPPY NEW YEAR
Start 1917 Right—Visit the "Hip"
A WHIRLWIND SHOW

WOODLEY Theater—SHOWS BEGIN 11, 12:30, 2, 3:30, 5, 6:30, 8, 9:30
A Happy New Year to All Who See
Marguerite Clark in "SNOW WHITE"

TRINITY AUDITORIUM—L. E. BEHYMER, MANAGER. FOURTH CONCERTS
Los Angeles Symphony Orchestra
"75 MUSICIANS" "75 MUSICIANS"
MARINKA ALDRICH—SOLOIST—Mezzo-Contralto—Metropolitan Opera Company.
Concert Dates: Friday Matinee, Jan. 5, at 2 o'clock; Sat. Eve., Jan. 6, at 8:15.
Seats now ready at Box Office, Trinity Auditorium, 9th and Grand avenue.
50c, 75c, $1.00, $1.50, $2.00. 500 Seats at 50c.

SUPERBA THEATER— TODAY
"THE LIBERTINE" Opens a Week's Engagement at the SUPERBA THEATER
With JOHN MASON and ALMA HANLON in the leading roles, supported by an all-star cast.
A powerful arraignment against long betrothals—here facts laid bare—a play with a smashing punch and a real moral. No increase in prices—10c, 20c, 30c.
SHOWS 10:30, 12, 1:30, 3, 4:30, 6, 7:30, 9 O'CLOCK.

GARRICK— Bdwy. at 8th. Start the New Year Laughing
KOLB & DILL
IN "LONESOME TOWN."

ICE SKATING— 1041 S. Broadway
Three Sessions Daily (No Sunday Skating.) Morning, 9 to 12, Admission, 25c. Afternoon, 2 to 5, admission, 25c. Evening, 8 to 11, admission, 50c. Rental of Skates, 15c.

Sarah Truax,

Clever and popular actress, playing the role of Dominie in "The Garden of Allah," which opens this afternoon at the Mason, and (right) Ray Samuels, the "blue streak of vaudeville" at the Orpheum.

BEANS START RIOT.

Mexican National Dish Garnishes Early Morning Battle.

Chili and beans at 4 o'clock in the morning started a riot in a rooming house at Eighth and Olive streets, yesterday. Claud Edwards, a messenger boy, received telephonic instructions to deliver 40-cent portions of the Mexican national dish to Jack Brown in the rooming house.

He did as ordered, but when the packages were opened there was no bread. Brown and his friend, Coulbertson, demanded bread. Edwards said they had not ordered bread. The words of two were no better than the word of one, but the firsts were stronger.

Messenger Edwards' next impression was that of flying through the air, and the impression was true. He was going downstairs without touching a stair. And behind him, flying with even greater speed, came the dish of chili and beans.

The chili and peppers overtook Edwards and rode to the bottom on his shoulders, some hurrying down his neck. He reported his plight to the police, but when the police reached the room, the chili-and-beans diners were gone.

Aftermath.

CONDITION SERIOUS.

Pawnbroker Who Was Shot, Slugged and Robbed by a Bandit Still Unable to Tell Coherently of His Experience, and Police Lack Clews.

Al Joseph, the pawnbroker who Saturday morning was shot and terribly beaten by a bandit who robbed him of jewelry and money totaling more than $5000, is in a dangerous condition at the California Hospital. His mind is so clouded as a result of the beating he is unable to discuss what occurred, and until he grows stronger, the efforts of the police are handicapped.

No new clews to the bandit's whereabouts are in the possession of the police detectives. Lieut. of Detectives Home visited Mr. Joseph yesterday, but because of the patient's condition, was unable to discuss the case. It is believed that when Mr. Joseph's mind clears, he will be able to give information of great value to the police.

AS BANDIT SUSPECTS.

Police Pick up Two, Following the Firing of Shots at Autoists.

Held for investigation as suspected automobile bandits, Liolusa Patela and C. E. Clough, who were both armed with revolvers at the time of their arrest at Lorena and Hollenbeck streets, were locked in the City Jail early last night.

The two prisoners were arrested by Patrolmen Owens, Yarrow and Gara, following an attempt to hold up Mr. A. E. Lauge of No. 1133 Ditman street, near the point where the suspects were arrested. According to Mr. Lauge, two men attempted to stop him when he drove by them in his automobile. He stated several shots were fired after him as he sped away.

Following an investigation of the prisoners the police stated that while they may not have been connected with the shooting they will be held for a further investigation today.

Scandalous.

HELD AS "PEEPER."

Business Engineer is Arrested in Hotel Courtyard When Found, It is Alleged, Peering at Two Women While They Prepared for Bed.

Floyd L. Yopst, giving his occupation as a business engineer, was arrested yesterday morning on suspicion of vagrancy when captured, it is alleged, in the act of peeping at two women in the Hotel Saratoga, No. 317 South Flower street, while they were preparing to retire.

Samuel Cooper, a lodger in the hotel, reported to the police he had heard a noise in the court at the rear of the hotel. He says he saw a man, whom he later identified as Yopst, standing in such a position he could peep into the room occupied by the women.

Mr. Cooper ordered the man to stand, threatening him with a revolver. Then the police were called and Yopst was arrested by detectives. He admits he was standing in the court at the time, but refuses to explain why he was there.

CONCENTRATE ON TWO MAIN ROADS.

[LOCAL CORRESPONDENCE.]

REDLANDS, Dec. 31.—The Supervisors of this county will be urged to concentrate on two main roads through the San Bernardino Mountains by the Chambers of Commerce of this city and San Bernardino as a result of an agreement made at a meeting of committees from the two organizations. The roads the Supervisors will be asked to concentrate on are the Crest drive, from San Bernardino to Little Bear and Big Bear valleys, and the Mill Creek road from Redlands to Barton Flats, Seven Oaks and Big Bear Valley.

These two roads make a completed circle with the towns at this end and Bear Valley at the other end. The Supervisors will be asked to spend no money on other mountain roads, but to construct these two roads so that they can be kept open all year. It is hoped that they can be paved eventually.

San Bernardino.

FIGHT GUN BATTLE.

Postoffice Inspector with Aides Has Battle with Robbers Who Blew Open the San Jacinto Postoffice Safe—Riverside Sheriff Has Forty Autos in Field.

[BY DIRECT WIRE—EXCLUSIVE DISPATCH.]

SAN BERNARDINO, Dec. 31.—Postoffice Inspector Ranger and two men fought a running gun battle in the darkness last night with three men, believed beyond a doubt to be connected with the robbery of the San Jacinto postoffice.

The bandits got away, but it is believed that two were struck by bullets fired by the officers. One bullet nipped a sack which one of the trio carried and tore away bits of stamps. The men were traced to a barn near Hemet from the St. John's grade, where they abandoned a stolen automobile.

Inspector Ranger and his two men sent for reinforcements and at dusk, before they arrived, the trio made a break for the brush. The running duel followed. Officers have learned that five men were in the gang. Sheriff Wilson of Riverside county and forty automobiles are guarding the roads and the apprehension of the bandits before the new year is very old.

Redlands.

JITNEY FIGHT COMING.

Railroads are Organizing, Assert Officials, to Put the Jitney Service Out of the Running by Establishing Speedy Gasoline Cars on All Branches.

[LOCAL CORRESPONDENCE.]

REDLANDS, Dec. 31.—The railroads of Southern California are going to fight the jitney bus, according to reports from railroad men, who have been in this city recently. They say the Santa Fe will start the ball rolling on the Hemet line.

There it has been announced the Santa Fe will lay eighty-five-pound steel rails and put in a new rock ballast. This is as far as the official announcement goes, but it is said that the daily passenger trains will be discontinued and ... senger trains run in the...

According to report ... will place cars on this ... will make better than ... an hour with safety. The ... carry about twenty ... are operated by one man. ... to be what the public ... service will be extended to ... lines, for it is hoped to ... with the ingrowing ... this manner. These buses ... running between almost ... ern California cities.

It is understood that if the ... line cars are placed in ... the local lines of railroads ... ern California it will be for ... ger service alone. The ... Angeles from this city ... to less than two hours ... cars, it is believed.

Be an Early Bird.
Telephone your Sunday ads to the ... day or early Saturday.

SWALLOWED SPOONFUL OF DISINFECTANT FLUID

[LOCAL CORRESPONDENCE.]

POMONA, Dec. 31.—Mrs. A. Fritz of No. 839 East Second street had a narrow escape from death Saturday evening, when she swallowed a spoonful of disinfectant, thinking that she was taking a dose of medicine from a bottle which contained a remedy for grip. She did not look at the label of the bottle before taking the medicine and was unaware that she had made a mistake until conscious of a burning sensation in her stomach a few minutes later. By prompt use of a stomach pump the poison was removed and her life was saved.

Maxine Elliott.

GETS ARMY FURLOUGH.

From European Relief Work to Appear on Screen in Connection With New Goldwyn Pictures Corporation May Make Films Here.

[BY DIRECT WIRE—EXCLUSIVE DISPATCH.]

NEW YORK, Dec. 31.—Goldwyn Pictures Corporation today revealed the reason for Maxine Elliott's hurried return from the European battle front, where for more than a year she has been engaged in war relief work on a hospital barge along the Marne. Miss Elliott has signed with the Goldwyn corporation for her first venture into motion pictures, and will at once begin work in New York or California studios, on her first picture. She will make at least three pictures before returning to Europe, and is on "furlough" from army relief work until the fall. Miss Elliott is the third big star to be signed by Goldwyn pictures, the other two previously being Jane Cowl and May Marsh.

CALLED TO REST.

Widow of Late Dr. George W. Campbell Passes Away.

Mrs. George W. Campbell, aged 54 years, widow of the late Dr. George W. Campbell, passed away at her late residence, No. 119 Boyle avenue, yesterday, after a short illness. Dr. Campbell, who died three years ago, served the city as a Councilman, Coroner and later as autopsy surgeon, a position he held at the time of his death.

Four children are left. Charles and Kenneth Campbell, Mrs. Nellie Bettingill and Mrs. Llya Rommell. The funeral will occur Tuesday afternoon at 2:30 o'clock from the residence.

Precipitation.

RAIN AT BAKERSFIELD.

Began Falling Early Yesterday and Continued During the Night—Ground in Excellent Condition for a Big Crop—Ranchers Are All Happy.

[BY DIRECT WIRE—EXCLUSIVE DISPATCH.]

BAKERSFIELD, Dec. 31.—Partly drizzling weather prevailed today. This was followed by a quite warm rain which began falling before dark and continued steadily. Last night's minimum was 32. The total rainfall at beginning of this storm was 3.60 which is double last season for same period.

This puts the crop condition in first class shape. The ground is in prime condition and the ranchers are all jubilant.

VAN NUYS HAPPY OVER PROSPERITY.

[LOCAL CORRESPONDENCE.]

VAN NUYS, Dec. 31.—With the closing of the year there is a general feeling of elation, for it marks the greatest progress this community has ever made.

There has been a marked increase in the population of the city. Several new institutions have been established and the organization of the Poultry Co-operative Association has brought more money to the ranchers than even the most optimistic had dreamed of.

CHINO GROWS THE LARGEST PUMPKIN.

[LOCAL CORRESPONDENCE.]

CHINO, Dec. 31.—W. H. Delphy, a rancher residing near here, has grown what is believed to be the largest pumpkin ever produced in this district. It looks to be as big as an ordinary washtub. By actual measurement its circumference is eighty-six inches. He has presented it to the Pomona Chamber of Commerce for use in its exhibit-room.

TWENTY THOUSAND DOLLAR SCHOOL.

[LOCAL CORRESPONDENCE.]

SAN DIMAS, Dec. 21.—A $20,000 grammar school building is in course of construction here. The structure is of the bungalow type, 60x106 feet in size, and is calculated to seat 350 people. An adjoining room, designed for kindergarten purposes, can be thrown open and in that way the capacity of the auditorium can be increased to 500. The building will be used as a public meeting place when not needed for school purposes. It will be equipped with a motion-picture outfit.

ELEVEN WITNESSES FOR WEDDING LICENSE.

[LOCAL CORRESPONDENCE.]

POMONA, Dec. 31.—Yesterday when twelve Mexicans filed into the office of the City Clerk and lined up at the counter, Bert Leigh, the deputy clerk, thought that an uprising was on tap, but when he inquired what service he could render he was informed that one of their number desired to obtain a marriage license. He asked why eleven men accompanied the prospective bridegroom and was told that they had accompanied him to act as witnesses. The delegation was dismayed when informed that the much-desired license would have to be secured at Los Angeles.

Theaters—Amusements—Entertainments

CLUNE'S AUDITORIUM— THEATRE BEAUTIFUL
THE EYES OF THE WORLD
By Harold Bell Wright
Twice Daily Mats. at 2:30 25c, 50c, 75c Eve. at 8:00 25c, 50c, 75c, $1.00
Premier Production
Clune's Latest Cinema Achievement
STARTS TODAY

CLUNE'S BROADWAY
STARTING TODAY
WM. S. HART
In a Western Drama
"Truthful Tulliver"
Full of Thrills, Excitement and Red-Blood Action.
A Brisk, Straightforward Hart Picture That Ranks With His Best Achievements
SPECIAL
A MACK SENNETT COMEDY
Daily, 10:30, 12, 1:30, 3, 4:30, 6, 7:30, 9.

CLUNE'S AUDITORIUM— THE EYES OF THE WORLD

MILLER'S— Junction of Spring & Main at 9th.
GEORGE WALSH IN "ISLAND OF DESIRE"
SHOWS 11, 12:30, 2, 3:30, 5, 6:15, 7:45 AND 9:15 P.M.

ALHAMBRA— Miller's Hill St. Car Between 7th & 8th Sts.
JEANNE EAGELS IN The WORLD AND THE WOMAN

PANTAGES— VAUDEVILLE

GEORGE PRIMROSE
THE VETERAN ... AND HIS ... BLACKFACE ...
WEBER & ELL... Novelty Comedy ...
GILROY, HAYNES & MONTGOMERY In "The Good Bye ..."
IZETTA Accordionist
LEO & MAE JACKSON A Cycling Classic
HELEN HOLMES CHAPTER ... The Lass of the Lumberlands
RESISTA? "The Girl With the Charmed Life" She Weighs but 98 Lbs. Yet No Man Can Lay Her Down
FIRST MATINEE 2 P. M. FIRST NIGHT SHOW 6 P. M.
5 SHOWS TO...

MASON OPERA HOUSE
MATINEE 2:15 P.M.
TONIGHT
100 - People - 100
Prices Mats., 50c to $1.50. Nights, 50c to $2.00.
THE GARDEN OF ALLAH
Next Week Com. Mon.
OLIVER MOROSCO Offers "THE BIRD OF PARADISE" A LOVE STORY of HAWAII
MAIL ORDERS Seats Thurs. Nights and Sat. 25c to $1. Wed. Mat. 25c

PALACE— 7th near Bdwy.
Paramount Pictures
11 a.m. to 11 p.m.
10-20-30c.
CLEO RIDGLEY Co-Starred With Lou Tellegen, Seesue Hayakawa, Mabel Van Buren, in
The Victoria Cross
Also "The Perils of a Plumber," "Pearl of the Army" and Latest Pathe News.

SYMPHONY— Bdwy. near 6th
Unusual Photoplays
ETHEL BARRYMORE IN "THE AWAKENING OF HELENA RICHIE"

"Tuppenny."

LOW COST POLITICS

Bill to Cheapen Campaigns.

Would Limit Contributions to Fifteen Mills on the Total Population.

Bars Newspapers from Printing Anything but Their Own Matter.

[BY A. P. NIGHT WIRE.]

WASHINGTON, Jan. 1.—Campaign contributions to ... national political committees would be limited to 1½ cents per capita of the total population of the United States ... the revised corrupt practices bill completed tonight by a Senate elections subcommittee to be referred to the full committee tomorrow and placed before the Senate Wednesday.

The per capita basis would limit total contributions to any national committee in a Presidential campaign to approximately $1,500,000; no individual would be permitted to contribute more than $5000 and contributions by corporations to any campaign fund would be prohibited.

Another provision would prohibit contributions to a national committee within ten days of a general election and requires a complete report of contributions and disbursements to be filed with the clerk of the House of Representatives ten days before election. Election betting and advertising of betting odds would be made a felony.

FELONY DEFINED.

The bill provides that any person or corporation withdrawing or threatening to withdraw patronage advertising or otherwise, from any publication for the purpose of influencing its attitude, shall be guilty of a felony.

Newspapers or periodicals charging for political advertising in excess of normal commercial advertising ...

THE WORLD'S ... IN T...

THE HEART OF IT

The Foremost Events of ...

(2) The I.W.W. Menace.
(4) Congress. (5) The G...
(6) The Peace Movement.
Pasadena. (8) The Arizona ...

INDEX.

PART I.
1. Teutons Submit Peace Terms.
2. Huge German Gun Factories.
3. Lawsa Awaits Carlisle's Call.
4. Happenings Along Pacific Slope.
5. Weather Report: City in Brief.
PART II.
1. Rose Tourney Floral Triumph.
2. Southland Mirrored in Floats.
3. Editorials: Pen Points: Verse.
4. Editorials: Pen Points: Verse.
5. Ball Crowning Event of Day.
6. Society Affairs: At the Theaters.
7. Winners of Tourney Prizes.
8. Shots Answer to a Welcome.
PART III.
1. Oregon Defeats Penn Team.
2. All-American Cinder Squad.
3. Reasons for Oregon Victory.
4. Strangler to Meet Santell.

SUMMARY.

THE SKY. Clear. Wind at 5 p.m., southwest; velocity, 5 miles. Barometer, highest, 57 deg.; lowest, 45 deg. Forecast: Unsettled weather Tuesday. For complete weather report see last page, Part I.

THE CITY. More than 100,000 persons witnessed Pasadena's most entrancing Tournament of Roses.

A man who said he was the victim's son-in-law seeking a family reconciliation, shot and killed a Bell Station man and escaped.

Charles R. Post, 91 years old and father of the late cereal king, married a 55-year-old bride.

A noted orator of Iowa died at his residence in Pasadena.

Residents in Highland Park began to call the city's brand new lighting system unsatisfactory.

Returning to his uncle's home, a boy encountered two burglars and was shot; he disarmed one; both escaped.

SOUTHERN CALIFORNIA. Armour murder mystery explained by sale of automobile and arrest of Washington suspect.

Bakersfield has a good rain and crop conditions are said to be of a high grade.

Young man in Pomona takes his life after reading the symptoms advertisements for patent medicines.

GENERAL EASTERN. Assistant to president of Pennsylvania Railroad Company dies while attaching 1917 license tag to auto.

I.W.W. mob forming in Minnesota to destroy lumber mill.

Garment workers' strike in New York to be settled.

HINT TO READERS: It is a mistake to read the greater part of the more important articles contained in ... Consult the Table of Contents—all the parts—and then get all the ...

2d EDITION—5 O'CLOCK A.M.

The Los Angeles Times

"Sail on, sail on, sail on and on on."

1781 1917

JANUARY 2, 1917.

2c

Liberty Under Law—Equal Rights—True Industrial Freedom

PRICE 2½ CENTS {Delivered to Subscribers} {At All Hotels and on Railway Trains, 5c. On Streets and News Stands, 3 Cents.}

LOW COST POLITICS.

Bill to Cheapen Campaigns.

Would Limit Contributions to Fifteen Mills on the Total Population.

Bars Newspapers from Printing Anything but Their Own Matter.

[BY A. P. NIGHT WIRE.]

WASHINGTON, Jan. 1.—Campaign contributions to a national political committee would be limited to 1½ cents per capita of the total population of the United States in a revised corrupt practices bill completed tonight by a Senate election subcommittee to be referred to the full committee tomorrow and placed before the Senate Wednesday.

The per capita basis would limit total contributions to any national committee in a Presidential campaign to approximately $1,500,000; no individual would be permitted to contribute more than $5000 and contributions by corporations to any campaign fund would be prohibited.

Another provision would prohibit contributions to a national committee within ten days of a general election and require a complete report of contributions and disbursements to be filed with the clerk of the House of Representatives ten days after election. Election betting and the placing of betting odds would be made a felony.

FELONY DEFINED.

The bill provides that any person guilty of coercion, withdrawing or withholding patronage, employment or otherwise, from any person for the purpose of influencing his attitude, shall be guilty of a felony.

Managers or periodicals charging for political advertising in excess of normal commercial advertising rates, or refusing nonlibelous political advertisements offered at such rates when it opens its columns to other political advertising would be denied the use of the mails for thirty days.

Further, the measure provides that no publication shall print gratuitously any political matter during a campaign except that written by its own employees, unless the matter is signed by the real name of the author and no political advertising matter intended to influence an election shall be published unless marked as "paid advertising matter" with the name of the candidate or committee presenting it attached.

CONTRIBUTION.

Financial contributions to State and county political committees also would be limited on a per capita population basis. State committees would be restricted to 5 cents per capita up to the first 500,000 inhabitants, 3 cents up to the second 500,000 and 2 cents per capita over the first 1,000,000. County committees would be limited to 3 cents per capita for the first 25,000, 2 cents per capita in excess of 25,000 to 100,000 and 1 cent above 100,000.

Candidates for United States Senator and Representative-at-large would be limited to campaign expenditures of $5000 each in States of less than 1,000,000 population, and not to exceed 2 mills additional for each inhabitant in excess

(Continued on Third Page.)

SPIRIT MESSAGE FOR THE KING.

But the American Consulate at London Refuses to Forward It.

[BY ATLANTIC CABLE AND DIRECT—EXCLUSIVE DISPATCH.]

LONDON, Jan. 1.—The American Consulate received today from a woman in Detroit, who claims to be a noted spiritualist medium, a communication saying she had a message from the late Queen Victoria for her grandson, King George, asking him to stop the war. She expressed an earnest desire that it be delivered to King George immediately. Consular officials, however, have no such functions as transmitting messages from the spiritual world and the Detroit woman has been advised that the Department of State handles all diplomatic matters.

THE WORLD'S NEWS IN TODAY'S TIMES.

The Foremost Events of Yesterday: (1) The Holiday. (2) The I.W.W. Menace in Minnesota. (3) Mexico. (4) Congress. (5) The German Advance in Rumania. (6) The Peace Movement. (7) The Football Game at Pasadena. (8) The Arizona Governorship Muddle.

INDEX.

Part I.
Business Submit Peace Terms.
Krupp German Gun Factories.
Crews Awaits Curtain's Call.
Shippings Along Pacific Slope.
Weather Report: City in Brief.

Part II.
Rose Tourney Floral Triumph.
Scotland Mirrored in Floats.
Editorials: Pen Points: Verse.
Social Crowning Event of Day.
Society Affairs: At the Theaters.
Winners of Tourney Prizes.
Words Answer to a Welcome.

Part III.
Oregon Defeats Penn Team.
All-American Cinder Squad.
Athletics for Oregon Victory.
Draughter to Meet Santell.

SUMMARY.

THE SKY. Clear. Wind at 5 miles, southwest; velocity, 5 miles. Temperature, highest, 57 deg.; lowest, 43 deg. Forecast: Unsettled weather Tuesday. For complete weather report see last page, Part I.

THE CITY. More than 100,000 persons witnessed Pasadena's most successful Tournament of Roses.

A man who said he was the victim's son-in-law seeking a family reunion, shot and killed a Bell Gardens man and escaped.

Charles R. Pratt, 91 years old and father of the late cereal king, married a 55-year-old bride.

A noted orator of Iowa died at his residence in Pasadena.

Residents in Highland Park began fighting the city's broad new lighting system unsatisfactory.

Returning to his uncle's home, a boy discovered two burglars and was fired on by the disarmed one; both escaped.

SOUTHERN CALIFORNIA. Armour Co. mystery explained by sale of packing and arrest of Washington agent.

Bakersfield has a good rain and crop conditions are said to be of a high grade.

Young man in Pomona takes his life after reading the symptoms of ailments for patent medicines.

GENERAL EASTERN. Assistant vice president of Pennsylvania Railroad Company dies while attaching license tag to auto.

I.W.W. mob forming in Minnesota to destroy lumber mill.

Garment workers' strike in New York to be settled.

NOTICE TO READERS: It is a mistake to jump at the wrong conclusion that all, or the greater part, of the more important news is to be found on the first page. The table of contents explains it. Consult the Index and the Summary, then read the entire paper—and thus get all the news of the day.

The Mob.

I. W. W.'S MASSING.

Plot to Destroy the Lumber Mills.

Anarchists Marching Through the Wilderness Section of Minnesota.

Hundreds of Men Driven from Their Work in the Woods by Marauders.

[BY DIRECT WIRE—EXCLUSIVE DISPATCH.]

DULUTH (Minn.) Jan. 1.—Five hundred Industrial Workers of the World, acting on orders from headquarters at Virginia, to mobilize there on a campaign of destruction of some of the largest lumber mills in the world, are moving tonight through the wilderness to the central point, after having broken up, assimilated or dispersed 700 woodsmen employed in five camps of the International Falls Lumber Company at Gemmell, Minn. So far no bloodshed has been reported, but grave fears are felt that murder and riot will follow tomorrow, when the rapidly increasing army reaches Virginia, where the immense plants of the International Lumber Company are located.

E. W. Backus of the International Falls Lumber Company, foreseeing trouble, called on Gov. Burnquist at St. Paul today to ask for help and the presumption is that he would have the National Guard ordered out. The Governor will not meet Backus until tomorrow. There is only one Minnesota regiment back from the border, the Third, composed mostly of husky woodsmen from the north country, who could be mobilized in a day's notice for service on the range. The matter of calling out the militia will be discussed today.

TROUBLE BREWING.

The trouble between the lumber interests and the Industrial Workers of the World has been brewing for months. The I.W.W. succeeded in causing 500 men in four camps to strike, most of them joining the ranks of the I.W.W.'s, but at the fifth camp, where 200 men are employed, there was resistance. Rifle and pistol shots were exchanged and in the end the lumber jacks were driven into the woods, where they are tonight, huddled around camp fires, determined to kill their pursuers if pressed too close.

While the band of 200 scattered woodsmen are spending the night in the timber the army of strikers, headed by the I.W.W. staff of agitators, are on their way to the mobilization point at Virginia. They left a battalion of men at Gemmell to keep the timber jacks away from camp. At midnight the moving Gemmell contingent changed cars at Bemidji and transferred to the Great Northern to proceed to Grand Rapids, which point is expected to be reached at 6:40 a.m. Wednesday. If trouble does not arise on the expedition the army expects to leave Grand Rapids at 7 a.m., on a stub line of the Great Northern known as the "Merry Widow," reaching Hibbing at 9 a.m. From there they intend to entrain for Virginia, about two hours' distant from Hibbing. As the I.W.W. army is moving toward the central point at the command of "Timberbeast" Jack Beaton, woodsmen organizer, it is understood that preparations are being made at Virginia to protect the three big plants of the International Lumber Company, where 5000 men are employed.

SPECIAL TRAINS.

While special trains of deputy sheriffs are speeding toward Virginia tonight from all parts of the iron range, troops has been ordered in other camps and Virginia is expected to be the scene tomorrow of wild demonstrations. In view of past events on the range and convictions that have followed for murder during the last few weeks, it is hard to believe that there will not be bloodshed at Virginia tomorrow. Armed deputies from all over the range will join with the workmen who remain faithful to the International company in protecting the great mills.

Sheriff Meining of St. Louis county (Duluth) sent all the available men he could find on the special train to Virginia tonight and word comes back that "Timberbeast" Beaton expects to be in command of at least 2000 men before noon tomorrow.

Deputies are pouring into Virginia from all directions tonight fully equipped with sidearms and rifles and they hope to have an organized resistance of at least 4000 men. Sheriff Thomas White of International Falls, Koochiching county, near the border, is on his way to Virginia Falls with an armed deputation, following over the same route taken by the Gemmell contingent of the I.W.W. Sheriff Charles Gunderson of Itasca county, in the heart of the range wilderness, is already on the spot with his men and organizing all available men.

The demands of the strikers are an increase in pay from $4 to $5 for unskilled labor, A nine-hour working day. Travel to and from work to be done on the company's time during the nine hours. A complete housecleaning of the camps. Clean bedding twice each week. No discrimination by the companies against the I.W.W.

"THE BLAST" RAIDED.

[BY A. P. NIGHT WIRE.]

SAN FRANCISCO, Jan. 1.—Officials of the District Attorney's office, it became known today, raided the editorial rooms of The Blast, a local anarchist organ, on Saturday, and seized the subscription list, letter and paper files, manuscripts, private correspondence and cartoons. The raid was made,

(Continued on Third Page.)

The Great War.

FOCSANI IN SIGHT.

New Advance of the Germans.

Battles in Progress All the Way from Riga to the Black Sea.

Austro-Hungarians Reported to be Winning on the Moldavian Front.

BY ARTHUR S. DRAPER.

[BY ATLANTIC CABLE AND DIRECT WIRE—EXCLUSIVE DISPATCH.]

LONDON, Jan. 1.—From Riga to the Black Sea battles are in progress on the east front.

In the Rumanian zone, which forms the southern and most important area of the vast battleground, the defenders have been swept further back toward the Sereth line. Focsani, according to Russian reports, is now almost within range of the German guns. The main German Ninth Army, under Falkenhayn, has reached a point half way between Rimnicu-Sarat and Focsani, while the left wing, under Delmisningen, has captured two villages in the Gabala Valley, about twelve miles west of Focsani.

The offensive along the Moldavian frontier, begun several days ago by Von Gerck, has spread northward to Bekas Pass. The Austro-Hungarian armies on this front have passed the Moldavian border and are slowly driving the Rumanians out of the mountains toward the Sereth plain. Petrograd tells of the repulse of heavy attacks near Bekas Station at the end of the railroad from Bacon; around Cotumba, on the Trotus River and the Grymes Pass railway; and in the Oitus Valley, where a Russian retirement is admitted.

DANGER.

An even more dangerous situation is revealed by the Russian statement on the Casin Valley fighting. Here the Rumanians are making a stand five miles inside the border against the western flank of Von Gerck's armies which are advancing on both sides of the Casin River. In this sector the defenders are fighting with their backs to the Sereth River and their communications threatened with the Focsani army. Von Gerck evidently is driving toward Adjudu, an important railway junction about twenty-five miles north of Focsani. He is now only twenty miles from Adjudu and if he can reach it before the Focsani defenders escape behind the Sereth, he will have cut off a large part of the Russian forces. In any event the threat will compel a hasty retirement from Focsani and, in all probability, from Braila.

Braila is now practically invested on the south and east. Today's statements show that the Germans on the west are only about twelve miles from that town. The Bulgarians in the Dobrudja, have made further progress in the battle for the Macin bridgehead, just opposite Braila, and have captured 1000 prisoners and four cannons that had been used to protect the Russians crossing the main bridge. A smaller bridgehead position, east of Macin, was captured by the Bulgarians, whose guns now dominate the main position.

IN FLIGHT.

Already most of the civilians have left Braila, according to Petrograd reports, and refugees are blocking the roads.

The chief hope held out here is that defenders will be able to maintain their lines until the Rumanian forces behind the Sereth have been reorganized sufficiently for an early offensive.

In Galicia the Germans stormed the Russian positions near Pinsk, only to be ejected by counter attacks. They are now bombarding the Russians' lines near Brody, using asphyxiating gas shells.

Around Riga and Smorgon the Russians were busy in raiding enterprises.

LATEST BRITISH STATEMENT.

[BY ATLANTIC CABLE AND A. P.]

LONDON, Jan. 1, 11:14 p.m.—The British official communication issued this evening says:

"Our patrols entered the enemy's trenches east of Armentieres, at several places last night. Early this morning a hostile patrol reached our lines south of Pilkelm and north of Ypres, but was immediately driven out.

"During the night the enemy artillery activity was continued by both sides at various places along the front, being most marked on the Loos salient and in the neighborhood of Faquissant and Ypres."

THE FRENCH COMMUNIQUE.

[BY ATLANTIC CABLE AND A. P.]

PARIS, Jan. 1.—The communication issued tonight by the War Office says:

"On the right bank of the Meuse the Germans directed a strong surprise attack against the trenches we had taken to the east of Chambrettes farm. The attack failed completely. On the remainder of the front the day was comparatively quiet."

The Belgian communication:

"To the east of Ramscapelle and toward Dixmude reciprocal bombardments took place. A spirited struggle by means of field and trench artillery is reported at Het-Sas."

GERMAN REPORTS.

[BY WIRELESS AND A. P.]

BERLIN, Jan. 1 (via Sayville.)—On the Moldavian front yesterday, the Austro-German forces continuing their heavy attacks, captured several height positions and two towns in the Zabala Valley, the War Office announces. Violent Russian

(Continued on Second Page.)

Tit for Tat.

MUTUAL REPARATION AS BASIS OF PEACE.

Germany Willing to Restore Smaller Kingdoms Involved in the War.

BY ARTHUR SEARS HENNING.

[BY DIRECT WIRE—EXCLUSIVE DISPATCH.]

WASHINGTON BUREAU OF THE TIMES, Jan. 1.—Germany is willing to conclude peace with the Allies on a basis of mutual reparation, restoration of all the small kingdoms involved in the war and adequate guarantees for the security for the world peace.

Germany and her allies will demand the retention of no conquered territory beyond a small amount for the correction of boundary lines for which territorial compensation will be given elsewhere.

This is the substance of the official German view communicated to the United States for the guidance of President Wilson in taking such further steps as he deems warranted in the direction of bringing about a peace conference. Advised of the German attitude, Mr. Wilson will await the Allies' reply to his peace appeal before deciding whether there appears to be a basis for further negotiation.

THE GERMAN TERMS.

With the additional details obtained from official sources, the German peace terms may now be outlined thus:

(1.) Restoration of Belgium as an independent sovereign state on condition that neither its frontier nor Antwerp shall be fortified.

(2.) Reparation for Belgium by Germany, reparation for Greece by the Allies and reparation for Germany and Austria by Russia to compensate for damages occasioned by the invasion of East Prussia and Galicia.

(3.) Restoration of Serbia and Montenegro as one independent sovereign state, under a ruling family other than the Karageorgevitch dynasty of Serbia.

(4.) Restoration of Rumania, providing Rumania cedes to Hungary and Bulgaria a strip along her western boundary which together with a strip from Northeastern Serbia will constitute a connecting link between the Austro-Hungarian empire and Bulgaria. This will solidify the territory dominated by the Teutonic empires and remove an obstacle in the path of German progress toward the Persian Gulf.

(5.) Partition of Albania between Greece and the combined state of Serbia and Montenegro. This is designed by Germany as compensation to Greece if she refuses to join the Allies and to Serbia for the cessation of northeastern territory to Hungary and Bulgaria.

(6.) Erection of independent kingdoms in Poland and Lithuania.

(7.) Evacuation of Northern France by Germany without indemnity.

(8.) Restoration to Germany of her colonies in Africa, Kiao-chau and the Pacific Islands.

(9.) Agreement of the powers upon world peace guarantees, including disarmament, freedom of the seas and a league to enforce peace to be considered at a conference after the peace conference on territorial terms.

COMMENTARY.

Germany believes these are not only fair, but extremely moderate terms. Germany, it is stated, is prepared to pay a large indemnity as reparation to Belgium on the ground that her invasion of the kingdom was an unavoidable military necessity, justifying compensation. On the same grounds, Berlin will insist that the Allies pay Greece an indemnity.

The German government contends that the Allies cannot object to the creation of independent kingdoms in Poland and Lithuania, particularly as Russia has promised the Pole autonomy. This is a German challenge to the Allies' professed regard for the independence and integrity of small states.

German officials say that if the Allies do not accept peace now they will find the terms less moderate a year hence.

CONTEMPT.

Entente diplomats are contemptuous of the German peace terms. Said one of them tonight:

"The question is not shall there be peace, nor even a durable peace, but what kind of a peace? If it should be based on a balance of power on political alliances or combinations, the peace would depend upon the shifting sand, for such a peace would be as shifting sand. Whether it shall be durable or not durable depends upon whether the bases for it are correct. If they are not, it would be merely an armistice, a breathing time for the belligerents to prepare for another conflict. There must be such terms of adjustment as will produce the definite attainment of international justice. All the world is aware that Germany is not yet ready for that kind of peace."

Protect American Rights.

WILSON WILL NOT SEEK TO FORCE PEACE ON ENTENTE

After Lengthy Discussion with Senator Stone Concerning Foreign Relations it was Decided to Have Congress Pass Resolution Declaring President's Move Expressed Attitude of United States.

[BY A. P. NIGHT WIRE.]

WASHINGTON, Jan. 1.—President Wilson late today went to the Capitol and spent an hour discussing the country's foreign affairs with Senator Stone, chairman of the Foreign Relations Committee. Their talk covered a wide range, but it is understood much of the time was devoted to the situation growing out of the unfavorable Entente reply to the peace proposals of the Central Powers.

Aside from transmitting the Entente note to Germany and her Allies, the United States will take no further formal action in the peace movement, at least, until the Entente governments have replied to the communication of President Wilson addressed to them. If the note to the Teutonic nations had been forwarded tonight the State Department did not disclose the fact.

Cable reports from Paris announcing that the Entente answer to President Wilson had been prepared and would be the same in effect as that to the belligerents, did not increase hope here for a favorable outcome of the negotiations. It is known the German Embassy believes unless the note to President Wilson opens the door for a further advance by its government the war will go on another year at least.

AMERICAN SENTIMENT.

So far as could be learned, the President, during his visit today to Senator Stone, sought no action from Congress relating to the peace movement. Afterward, however, it was learned administration leaders in the Senate were preparing to sound sentiment on resolutions introduced just before the holiday adjournment, which would declare it to be the sense of the Senate that the action of the President in addressing his note to the belligerent powers represented the "overwhelming public sentiment and earnest desires of the people of the United States."

Senator Hitchcock submitted two resolutions on the subject on successive days, one of which was referred to the Committee on Foreign Relations and the other permitted to lie on the Senate table, where it is in order to be called up for action tomorrow. It is understood the President would like to have it assured the resolution if pressed would not be rejected.

Senator Stone tonight conferred with Senator Hitchcock regarding the resolution now on the table, and urged him to ask tomorrow that it lie over for a day in order that there might be a conference of Senators on both sides of the chamber regarding it. When it was first proposed Senator Borah of Idaho objected to its immediate consideration on the ground it was too important a matter to be dealt with hastily. Whether the Idaho Senator would attempt to defeat its passage could not be learned tonight.

TO CONFER WITH STONE.

Senator Stone frankly stated that he was heartily in favor of adopting the resolution and friends of the President generally believed an official indorsement of his action from the Senate would be advisable. Senator Hitchcock will confer with the chairman of the Foreign Relations Committee on the matter again tomorrow morning before the Senate meets.

The President, it was learned, discussed many phases of foreign problems with Senator Stone, including the Mexican situation.

During the day an explanation was obtained from official sources of the previously mysterious clause in the note from Spain to the United States referring to "another communication" from the American government suggesting the time was opportune for Spain to co-operate with the United States.

It was learned authoritatively no note was sent to neutral nations, but in forwarding copies of the President's suggestion to the belligerents the State Department instructed American diplomats in the neutral capitals to intimate to the governments to which they were accredited that in case they were considering a move similar to that of the United States, the American government considered the time opportune.

It was stated emphatically that in making this move the United States had no intention of urging neutral nations to act, or to set on foot a movement for an Entente of neutral nations.

TO CLEAR ATMOSPHERE.

In explanation of this point, it was stated the primary purpose of the President's note to the belligerents was to clear the atmosphere on the big question relating to the war and that in this connection the American government thought it would be helpful if the opinion of neutrals as well as the belligerents were explained.

It was reiterated President Wilson and Secretary Lansing did not look upon the American note to the belligerents primaarily as a peace note. One reason for interest in the attitude of other neutrals is the realization, while the United States will act alone if it finds it necessary later to take any drastic action in defense of its rights, the other neutrals also have suffered seriously. The President believes, too, that after the present war all nations should com-

(Continued on Second Page.)

Later Dispatches

With fresh news marked "30"

Slippery.

SAFE CRACKER CAPTURED BY REPORTERS AFTER POLICE RELEASE HIM.

(30)

THROUGH the persistence of a couple of morning newspaper police reporters a baffling crime was unraveled early this morning when a man giving the name of James Whalen, who had once been captured and turned loose, again was captured and this time confessed to having blown up the safe of the H. and W. Zeigler meat packing establishment, Third and Rose streets, early this morning, with two other yeggmen.

Two watchmen, M. A. Posner and Jacob Eckhert, in the neighborhood of the building, heard the explosion. Hurrying to the scene, they found the man giving the name of Whalen holding a Mexican, who said his name was Vidal Dominguez. Whalen asserted the Mexican and two others had run from the Zeigler establishment and that he had captured Dominguez. A 44-caliber automatic revolver was found on Whalen.

At the Central Police Station, Lieut. McIntosh, it is said, accepted Whalen's explanation as true and he was allowed to go. But the two reporters, suspicious of the man's story, commandeered a police machine and drove to the Longfellow rooming-house on Central avenue, where Whalen said he was stopping. A man named Michael Gibson, who had just been released after a ninety-day sentence in the City Jail, was found there.

Tired of waiting, the detectives drove away. One of the reporters hid in the doorway and as Whalen, who had been in hiding, dropped from a fire escape, arrested him. This time Whalen made a full confession to the police and said that the two other yeggmen he knew only as "Shorty" and "Yellow."

Nothing was secured from the safe, as the watchman's timely arrival interrupted the job.

In Peril at Sea.

STEAMER KLAMATH LOSES PROPELLER, CALLS FOR AID

MARSHFIELD (Or.) Jan. 2.—The steamer Klamath, bound from San Francisco to Portland, lost her propeller late last night while ten miles west of Cape Arago and is being driven northwest by a heavy off-shore gale, according to wireless word flashed here by the disabled steamer.

The wireless report was received also at the Cape Blanco wireless station, and said that while the Klamath was in no immediate danger of foundering, help was necessary.

The steamer Kilburn, which put in here tonight, will leave at daybreak to pick up the Klamath and tow her into port. It is not known whether any passengers are aboard.

Should the wind veer toward the coast the vessel would be in danger of being driven on the rocks, mariners say.

The Klamath was bound for Portland in ballast to load lumber for the Charles R. McCormick Lumber Company, her owners. She left San Francisco Sunday.

The Klamath was built in 1909 at Fairhaven, Cal., She is of 1038 gross tonnage, 207.5 feet in length, 41.6 feet in breadth and has a depth of 15.4 feet. She is of 800 horseppwer.

RUSSIANS WITHDRAW TO EVEN FRONT.

[BY A. P. NIGHT WIRE.] (30)

LONDON, Jan. 2, 3:10 a.m.—Yesterday's Russian official communication is regarded in military circles here as disproving the German claim that the Teutonic allies have driven the Russians to the Braila bridgehead.

The belief is expressed that the Russians withdrew in that vicinity with the purpose of preserving an even front with their retreating army farther west, the movement being made without pressure from the invaders.

The absence of any reference in the last German communication to previously-reported attacks at the Braila bridgehead is interpreted here as indicating the attackers suffered a defeat there.

On the other hand, the simultaneous assault against Braila from the Matchin bridgehead in Dobrudja has admittedly attained some success, narrowing the bridgehead slightly and bringing the forces of the Central Powers within about twelve miles of Braila on the east side of the Danube.

BOY ACCIDENTALLY KILLS MOTHER.

[BY A. P. NIGHT WIRE.] (30)

NORTHFIELD (Minn.) Jan. 1.—Herbert Edgar, 16 years old, accidentally shot and killed his mother with a revolver as she was preparing the New Year's dinner in her home here today.

(30)

BABY SHOOTS HIS AUNT.

[BY A. P. NIGHT WIRE.] (30)

KINDER (La.) Jan. 1.—Three-year-old Leo Wafford today picked up an old revolver, thought to be useless, and discharged the firearm. His aunt, Miss Ida Ryan, 18, was shot through the breast and probably fatally wounded.

KAISER CONFIDENT OF VICTORY.

[BY ATLANTIC CABLE AND A. P.] (30)

LONDON, Jan. 2, 4:15 a.m.—Reuter's Amsterdam correspondent send the following dispatch, received there from Berlin:

"In the course of a congratulatory New Year message to Empress Augusta Victoria, Emperor William said:

"'With thanks to God, with pride in Germany's strength and confident that the coming year's fighting will bring new victories, we hold on.'"

SEATTLE DEPARTMENT STORE BURNS.

[BY A. P. NIGHT WIRE.] (30)

SEATTLE (Wash.) Jan. 2.—Fire early this morning of unknown origin in McCormick Brothers' Department Store at Second avenue and James street, here caused $50,000 in damage to the stock and fixtures. The flames were confined to the ground floor of the building, which is owned by the Collins estate. The loss to the building is estimated at $2000. The losses are covered by insurance.